code of federal regulations

LSA

List of CFR Sections Affected

December 1991

Save this issue for Titles 1-16 (Annual)

Editor's Note:
Please retain this issue of the **LSA** until you receive the 1991 editions of title 48, chapter 2 (parts 201-251 and parts 252-299) and title 49, chapter 1 (parts 100-177 and parts 178-199) of the **Code of Federal Regulations.** Regulations covering the revision period of these volumes will not be reprinted in the January, 1992 issue of the **LSA**.

United States
Government
Printing Office
SUPERINTENDENT
OF DOCUMENTS
Washington, DC 20402

OFFICIAL BUSINESS
Penalty for private use, $300

SECOND CLASS NEWSPAPER
Postage and Fees Paid
U.S. Government Printing Office
(ISSN 0097-6326)

**********5-DIGIT 48106
A FR SERIA300S NOV 92 R
SERIALS PROCESSING
UNIV MICROFILMS INTL
300 N ZEEB RD
ANN ARBOR MI 48106

code of federal regulations

LSA

List of CFR Sections Affected

December 1991

Save this issue for Titles 1–16 (Annual)

Title 1–16
Changes January 2, 1991
through December 31, 1991

Title 17–27
Changes April 1, 1991
through December 31, 1991

Title 28–41
Changes July 1, 1991
through December 31, 1991

Title 42–50
Changes October 1, 1991
through December 31, 1991

LSA—LIST OF CFR SECTIONS AFFECTED

The LSA (List of CFR Sections Affected) is a monthly publication designed to lead users of the Code of Federal Regulations (CFR) to amendatory actions published in the Federal Register (FR). It should be shelved with current CFR volumes. Entries are by CFR title, chapter, part, and section. Proposed rules are listed at the end of appropriate titles.

HOW TO USE THIS FINDING AID

The CFR is revised annually according to the following schedule:

Titles 1-16—as of Jan. 1
17-27—as of April 1
28-41—as of July 1
42-50—as of Oct. 1

To bring these regulations up to date, consult the most recent LSA for any changes, additions, or removals published after the revision date of the volume you are using. Then check the CUMULATIVE LIST OF PARTS AFFECTED appearing in the Reader Aids of the latest Federal Register for less detailed but timely changes published after the final date included in this publication.

Boldface entries are used to distinguish current month amendments from previous entries. Example: **1413.23 Amended.....12345. Boldface** page numbers under a particular title indicate that the page numbers span 2 years.

Cite a page reference from this publication using the volume number (i.e. 56 FR for 1991) and the page number. Example: 24727 cite as 56 FR 24727. For your convenience, the volume number has been included in the Table of Federal Register Issue Pages and Dates.

ISSUES TO BE SAVED

There is no single annual issue of the LSA. Four ANNUAL ISSUES must be saved; the DECEMBER issue is the ANNUAL for Titles 1-16; the MARCH issue is the ANNUAL for Titles 17-27; the JUNE issue is the ANNUAL for Titles 28-41; the SEPTEMBER issue is the ANNUAL for Titles 42-50. ANNUAL ISSUES to be saved are clearly designated on the cover.

PARALLEL TABLE OF AUTHORITIES AND RULES

Following Title 50 is an update to Table I—Parallel Table of Authorities and Rules found in the CFR Index and Finding Aids. This table contains authority citations added to or removed from Table I as a result of documents published in the Federal Register since January 1, 1991.

TABLE OF FEDERAL REGISTER ISSUE PAGES AND DATES

A table is included at the end of this publication which identifies the volume number, the inclusive page numbers, and the corresponding Federal Register issue dates for the period covered.

INDEXES

An INDEX to the daily Federal Register is published monthly and is cumulated for 12 months. A separate volume, the CFR Index and Finding Aids to the entire Code of Federal Regulations, is revised as of January 1 each year.

INQUIRIES AND SUGGESTIONS

Jim Wickliffe was Chief Editor of the LSA. The LSA was prepared under the direction of Richard L. Claypoole, assisted by Laurice Clark. INQUIRIES, telephone 202-523-5227.

SUGGESTIONS concerning this and other publications of the Office are welcomed. Please send your suggestions to Martha L. Girard, Director, Office of the Federal Register, National Archives and Records Administration, Washington, DC 20408.

CHECKLIST OF CFR VOLUMES FOR THIS MONTH

(Comprising a Complete CFR Set)

Title	Stock Number	Price	Revision Date
1, 2 (2 Reserved)	(869-013-00001-3)	$12.00	Jan. 1, 1991
3 (1990 Compilation and Parts 100 and 101).	(869-013-00002-1)	14.00	[1] Jan. 1, 1991
4	(869-013-00003-0)	15.00	Jan. 1, 1991
5 Parts:			
1-699	(869-013-00004-8)	17.00	Jan. 1, 1991
700-1199	(869-013-00005-6)	13.00	Jan. 1, 1991
1200-End, 6 (6 Reserved)	(869-013-00006-4)	18.00	Jan. 1, 1991
7 Parts:			
0-26	(869-013-00007-2)	15.00	Jan. 1, 1991
27-45	(869-013-00008-1)	12.00	Jan. 1, 1991
46-51	(869-013-00009-9)	17.00	Jan. 1, 1991
52	(869-013-00010-2)	24.00	Jan. 1, 1991
53-209	(869-013-00011-1)	18.00	Jan. 1, 1991
210-299	(869-013-00012-9)	24.00	Jan. 1, 1991
300-399	(869-013-00013-7)	12.00	Jan. 1, 1991
400-699	(869-013-00014-5)	20.00	Jan. 1, 1991
700-899	(869-013-00015-3)	19.00	Jan. 1, 1991
900-999	(869-013-00016-1)	28.00	Jan. 1, 1991
1000-1059	(869-013-00017-0)	17.00	Jan. 1, 1991
1060-1119	(869-013-00018-8)	12.00	Jan. 1, 1991
1120-1199	(869-013-00019-6)	10.00	Jan. 1, 1991
1200-1499	(869-013-00020-0)	18.00	Jan. 1, 1991
1500-1899	(869-013-00021-8)	12.00	Jan. 1, 1991
1900-1939	(869-013-00022-6)	11.00	Jan. 1, 1991
1940-1949	(869-013-00023-4)	22.00	Jan. 1, 1991
1950-1999	(869-013-00024-2)	25.00	Jan. 1, 1991
2000-End	(869-013-00025-1)	10.00	Jan. 1, 1991
8	(869-013-00026-9)	14.00	Jan. 1, 1991
9 Parts:			
1-199	(869-013-00027-7)	21.00	Jan. 1, 1991
200-End	(869-013-00028-5)	18.00	Jan. 1, 1991
10 Parts:			
0-50	(869-013-00029-3)	21.00	Jan. 1, 1991
51-199	(869-013-00030-7)	17.00	Jan. 1, 1991
200-399	(869-013-00031-5)	13.00	[4] Jan. 1, 1987
400-499	(869-013-00032-3)	20.00	Jan. 1, 1991
500-End	(869-013-00033-1)	27.00	Jan. 1, 1991
11	(869-013-00034-0)	12.00	Jan. 1, 1991
12 Parts:			
1-199	(869-013-00035-8)	13.00	Jan. 1, 1991
200-219	(869-013-00036-6)	12.00	Jan. 1, 1991
220-299	(869-013-00037-4)	21.00	Jan. 1, 1991
300-499	(869-013-00038-2)	17.00	Jan. 1, 1991
500-599	(869-013-00039-1)	17.00	Jan. 1, 1991
600-End	(869-013-00040-4)	19.00	Jan. 1, 1991
13	(869-013-00041-2)	24.00	Jan. 1, 1991

Footnotes at end of table.

CHECKLIST OF CFR VOLUMES FOR THIS MONTH—Continued

(Comprising a Complete CFR Set)

Title	Stock Number	Price	Revision Date
14 Parts:			
1–59	(869–013–00042–1)	25.00	Jan. 1, 1991
60–139	(869–013–00043–9)	21.00	Jan. 1, 1991
140–199	(869–013–00044–7)	10.00	Jan. 1, 1991
200–1199	(869–013–00045–5)	20.00	Jan. 1, 1991
1200–End	(869–013–00046–3)	13.00	Jan. 1, 1991
15 Parts:			
0–299	(869–013–00047–1)	12.00	Jan. 1, 1991
300–799	(869–013–00048–0)	22.00	Jan. 1, 1991
800–End	(869–013–00049–8)	15.00	Jan. 1, 1991
16 Parts:			
0–149	(869–013–00050–1)	5.50	Jan. 1, 1991
150–999	(869–013–00051–0)	14.00	Jan. 1, 1991
1000–End	(869–013–00052–8)	19.00	Jan. 1, 1991
17 Parts:			
1–199	(869–013–00054–4)	15.00	Apr. 1, 1991
200–239	(869–013–00055–2)	16.00	Apr. 1, 1991
240–End	(869–013–00056–1)	23.00	Apr. 1, 1991
18 Parts:			
1–149	(869–013–00057–9)	15.00	Apr. 1, 1991
150–279	(869–013–00058–7)	15.00	Apr. 1, 1991
280–399	(869–013–00059–5)	13.00	Apr. 1, 1991
400–End	(869–013–00060–9)	9.00	Apr. 1, 1991
19 Parts:			
1–199	(869–013–00061–7)	28.00	Apr. 1, 1991
200–End	(869–013–00062–5)	9.50	Apr. 1, 1991
20 Parts:			
1–399	(869–013–00063–3)	16.00	Apr. 1, 1991
400–499	(869–013–00064–1)	25.00	Apr. 1, 1991
500–End	(869–013–00065–0)	21.00	Apr. 1, 1991
21 Parts:			
1–99	(869–013–00066–8)	12.00	Apr. 1, 1991
100–169	(869–013–00067–6)	13.00	Apr. 1, 1991
170–199	(869–013–00068–4)	17.00	Apr. 1, 1991
200–299	(869–013–00069–2)	5.50	Apr. 1, 1991
300–499	(869–013–00070–6)	28.00	Apr. 1, 1991
500–599	(869–013–00071–4)	20.00	Apr. 1, 1991
600–799	(869–013–00072–2)	7.00	Apr. 1, 1991
800–1299	(869–013–00073–1)	18.00	Apr. 1, 1991
1300–End	(869–013–00074–9)	7.50	Apr. 1, 1991
22 Parts:			
1–299	(869–013–00075–7)	25.00	Apr. 1, 1991
300–End	(869–013–00076–5)	18.00	Apr. 1, 1991
23	(869–013–00077–3)	17.00	Apr. 1, 1991
24 Parts:			
0–199	(869–013–00078–1)	25.00	Apr. 1, 1991
200–499	(869–013–00079–0)	27.00	Apr. 1, 1991
500–699	(869–013–00080–3)	13.00	Apr. 1, 1991
700–1699	(869–013–00081–1)	26.00	Apr. 1, 1991
1700–End	(869–013–00082–0)	13.00	[5] Apr. 1, 1990
25	(869–013–00083–8)	25.00	Apr. 1, 1991

Footnotes at end of table.

CHECKLIST OF CFR VOLUMES FOR THIS MONTH—Continued

(Comprising a Complete CFR Set)

Title	Stock Number	Price	Revision Date
26 Parts:			
§§ 1.0-1-1.60	(869-013-00084-6)	17.00	Apr. 1, 1991
§§ 1.61-1.169	(869-013-00085-4)	28.00	Apr. 1, 1991
§§ 1.170-1.300	(869-013-00086-2)	18.00	Apr. 1, 1991
§§ 1.301-1.400	(869-013-00087-1)	17.00	Apr. 1, 1991
§§ 1.401-1.500	(869-013-00088-9)	30.00	Apr. 1, 1991
§§ 1.501-1.640	(869-013-00089-7)	16.00	Apr. 1, 1991
§§ 1.641-1.850	(869-013-00090-1)	19.00	[5] Apr. 1, 1990
§§ 1.851-1.907	(869-013-00091-9)	20.00	Apr. 1, 1991
§§ 1.908-1.1000	(869-013-00092-7)	22.00	Apr. 1, 1991
§§ 1.1001-1.1400	(869-013-00093-5)	18.00	[5] Apr. 1,1990
§§ 1.1401-End	(869-013-00094-3)	24.00	Apr. 1, 1991
2-29	(869-013-00095-1)	21.00	Apr. 1, 1991
30-39	(869-013-00096-0)	14.00	Apr. 1, 1991
40-49	(869-013-00097-8)	11.00	Apr. 1, 1991
50-299	(869-013-00098-6)	15.00	Apr. 1, 1991
300-499	(869-013-00099-4)	17.00	Apr. 1, 1991
500-599	(869-013-00100-1)	6.00	[5] Apr. 1, 1990
600-End	(869-013-00101-0)	6.50	Apr. 1, 1991
27 Parts:			
1-199	(869-013-00102-8)	29.00	Apr. 1, 1991
200-End	(869-013-00103-6)	11.00	Apr. 1, 1991
28	(869-013-00104-4)	28.00	July 1, 1991
29 Parts:			
0-99	(869-013-00105-2)	18.00	July 1, 1991
100-499	(869-013-00106-1)	7.50	July 1, 1991
500-899	(869-013-00107-9)	27.00	July 1, 1991
900-1899	(869-013-00108-7)	12.00	July 1, 1991
1900-1910 (§§ 1901.1 to 1910.999)	(869-013-00109-5)	24.00	July 1, 1991
1910 (§§ 1910.1000 to end)	(869-013-00110-9)	14.00	July 1, 1991
1911-1925	(869-013-00111-7)	9.00	[6] July 1, 1989
1926	(869-013-00112-5)	12.00	July 1, 1991
1927-End	(869-013-00113-3)	25.00	July 1, 1991
30 Parts:			
1-199	(869-013-00114-1)	22.00	July 1, 1991
200-699	(869-013-00115-0)	15.00	July 1, 1991
700-End	(869-013-00116-8)	21.00	July 1, 1991
31 Parts:			
0-199	(869-013-00117-6)	15.00	July 1, 1991
200-End	(869-013-00118-4)	20.00	July 1, 1991
32 Parts:			
1-39, Vol. I		15.00	[2] July 1, 1984
1-39, Vol. II		19.00	[2] July 1, 1984
1-39, Vol. III		18.00	[2] July 1, 1984

Footnotes at end of table.

CHECKLIST OF CFR VOLUMES FOR THIS MONTH—Continued

(Comprising a Complete CFR Set)

Title	Stock Number	Price	Revision Date
1-189	(869-013-00119-2)	25.00	July 1, 1991
190-399	(869-013-00120-6)	29.00	July 1, 1991
400-629	(869-013-00121-4)	26.00	July 1, 1991
630-699	(869-013-00122-2)	14.00	July 1, 1991
700-799	(869-013-00123-1)	17.00	July 1, 1991
800-End	(869-013-00124-9)	18.00	July 1, 1991
33 Parts:			
1-124	(869-013-00125-7)	15.00	July 1, 1991
125-199	(869-013-00126-5)	18.00	July 1, 1991
200-End	(869-013-00127-3)	20.00	July 1, 1991
34 Parts:			
1-299	(869-013-00128-1)	24.00	July 1, 1991
300-399	(869-013-00129-0)	14.00	July 1, 1991
400-End	(869-013-00130-3)	26.00	July 1, 1991
35	(869-013-00131-1)	10.00	July 1, 1991
36 Parts:			
1-199	(869-013-00132-0)	13.00	July 1, 1991
200-End	(869-013-00133-8)	26.00	July 1, 1991
37	(869-013-00134-6)	15.00	July 1, 1991
38 Parts:			
0-17	(869-013-00135-4)	24.00	July 1, 1991
18-End	(869-013-00136-2)	22.00	July 1, 1991
39	(869-013-00137-1)	14.00	July 1, 1991
40 Parts:			
1-51	(869-013-00138-9)	27.00	July 1, 1991
52	(869-013-00139-7)	28.00	July 1, 1991
53-60	(869-013-00140-1)	31.00	July 1, 1991
61-80	(869-013-00141-9)	14.00	July 1, 1991
81-85	(869-013-00142-7)	11.00	July 1, 1991
86-99	(869-013-00143-5)	29.00	July 1, 1991
100-149	(869-013-00144-3)	30.00	July 1, 1991
150-189	(869-013-00145-1)	20.00	July 1, 1991
190-259	(869-013-00146-0)	13.00	July 1, 1991
260-299	(869-013-00147-8)	31.00	July 1, 1991
300-399	(869-013-00148-6)	13.00	July 1, 1991
400-424	(869-013-00149-4)	23.00	July 1, 1991
425-699	(869-013-00150-8)	23.00	[6] July 1, 1989
700-789	(869-013-00151-6)	20.00	July 1, 1991
790-End	(869-013-00152-4)	22.00	July 1, 1991
41 Chapters:			
1, 1-1 to 1-10		13.00	[3] July 1, 1984
1, 1-11 to Appendix, 2 (2 Reserved)		13.00	[3] July 1, 1984
3-6		14.00	[3] July 1, 1984
7		6.00	[3] July 1, 1984

Footnotes at end of table.

CHECKLIST OF CFR VOLUMES FOR THIS MONTH—Continued

(Comprising a Complete CFR Set)

Title	Stock Number	Price	Revision Date
8		4.50	[3] July 1, 1984
9		13.00	[3] July 1, 1984
10–17		9.50	[3] July 1, 1984
18, Vol. I, Parts 1–5		13.00	[3] July 1, 1984
18, Vol. II, Parts 6–19		13.00	[3] July 1, 1984
18, Vol. III, Parts 20–52		13.00	[3] July 1, 1984
19–100		13.00	[3] July 1, 1984
1–100	(869–013–00153–2)	8.50	[7] July 1, 1990
101	(869–013–00154–1)	22.00	July 1, 1991
102–200	(869–013–00155–9)	11.00	July 1, 1991
201–End	(869–013–00156–7)	10.00	July 1, 1991
42 Parts:			
1–60	(869–013–00157–5)	17.00	Oct. 1, 1991
61–399	(869–013–00158–3)	5.50	Oct. 1, 1991
400–429	(869–011–00159–9)	21.00	Oct. 1, 1990
430–End	(869–013–00160–5)	26.00	Oct. 1, 1991
43 Parts:			
1–999	(869–013–00161–3)	20.00	Oct. 1, 1991
1000–3999	(869–013–00162–1)	26.00	Oct. 1, 1991
4000–End	(869–013–00163–0)	12.00	Oct. 1, 1991
44	(869–011–00164–5)	23.00	Oct. 1, 1990
45 Parts:			
1–199	(869–013–00165–6)	18.00	Oct. 1, 1991
200–499	(869–013–00166–4)	12.00	Oct. 1, 1991
500–1199	(869–011–00167–0)	26.00	Oct. 1, 1990
1200–End	(869–013–00168–1)	19.00	Oct. 1, 1991
46 Parts:			
1–40	(869–011–00169–6)	14.00	Oct. 1, 1990
41–69	(869–013–00170–2)	14.00	Oct. 1, 1991
70–89	(869–013–00171–1)	7.00	Oct. 1, 1991
90–139	(869–013–00172–9)	12.00	Oct. 1, 1991
140–155	(869–013–00173–7)	13.00	Oct. 1, 1991
156–165	(869–011–00174–2)	14.00	Oct. 1, 1990
166–199	(869–013–00175–3)	14.00	Oct. 1, 1991
200–499	(869–013–00176–1)	20.00	Oct. 1, 1991
500–End	(869–013–00177–0)	11.00	Oct. 1, 1991
47 Parts:			
0–19	(869–013–00178–8)	19.00	Oct. 1, 1991
20–39	(869–011–00179–3)	18.00	Oct. 1, 1990
40–69	(869–013–00180–0)	10.00	Oct. 1, 1991
70–79	(869–011–00181–5)	18.00	Oct. 1, 1990
80–End	(869–011–00182–3)	20.00	Oct. 1, 1990

Footnotes at end of table.

CHECKLIST OF CFR VOLUMES FOR THIS MONTH—Continued

(Comprising a Complete CFR Set)

Title	Stock Number	Price	Revision Date
48 Chapters:			
1 (Parts 1-51)	(869-011-00183-1)	30.00	Oct. 1, 1990
1 (Parts 52-99)	(869-011-00184-0)	19.00	Oct. 1, 1990
2 (Parts 201-251)	(869-011-00185-8)	19.00	Oct. 1, 1990
2 (Parts 252-299)	(869-011-00186-6)	15.00	Oct. 1, 1990
3-6	(869-011-00187-4)	19.00	Oct. 1, 1990
7-14	(869-011-00188-2)	26.00	Oct. 1, 1990
15-End	(869-011-00189-1)	29.00	Oct. 1, 1990
49 Parts:			
1-99	(869-011-00190-4)	14.00	Oct. 1, 1990
100-177	(869-011-00191-2)	27.00	Oct. 1, 1990
178-199	(869-011-00192-1)	22.00	Oct. 1, 1990
200-399	(869-011-00193-9)	21.00	Oct. 1, 1990
400-999	(869-011-00194-7)	26.00	Oct. 1, 1990
1000-1199	(869-013-00195-8)	17.00	Oct. 1, 1991
1200-End	(869-011-00196-3)	19.00	Oct. 1, 1990
50 Parts:			
1-199	(869-011-00197-1)	20.00	Oct. 1, 1990
200-599	(869-011-00198-0)	16.00	Oct. 1, 1990
600-End	(869-011-00199-8)	15.00	Oct. 1, 1990
CFR Index and Finding Aids	(869-013-00053-6)	30.00	Jan. 1, 1991
Complete 1992 CFR set		620.00	1992
Microfiche CFR Edition:			
Complete set (one-time mailing)		185.00	1989
Complete set (one-time mailing)		188.00	1990
Subscription (mailed as issued)		188.00	1991
Subscription (mailed as issued)		188.00	1992
Individual copies		2.00	1992

[1]Because title 3 is and annual compilation, this volume and all previous volumes should be retained as a permanent reference source.

[2]The July 1, 1985 edition of 32 CFR parts 1—189 contains a note only for parts 1—39 inclusive. For the full text of the Defense Acquisition Regulations in parts 1—39, consult the three CFR volumes issued as of July 1, 1984, containing those parts.

[3]The July 1, 1985 edition of 41 CFR chapters 1—100 contains a note only for chapters 1 to 49 inclusive. For the full text of procurement regulations in chapters 1 to 49, consult the three CFR volumes issued as of July 1, 1984 containing those chapters.

[4]No amendments to this volume were promulgated during the period January 1, 1987 through December 31, 1990. The CFR volume issued as of January 1, 1987 should be retained.

[5]No amendments to this volume were promulgated during the period April 1, 1990 through March 30, 1991. The CFR volume issued as of April 1, 1990 should be retained.

[6]No amendments to this volume were promulgated during the period July 1, 1989 through June 30, 1991. The CFR volume issue as of July 1, 1989 should be retained.

[7]No amendments to this volume were promulgated during the period July 1, 1990 through June 30, 1991. The CFR volume issued as of July 1, 1990 should be retained.

Order from Superintendent of Documents, Attn: New Orders, PO Box 371954, Pittsburgh, PA 15250-7954. Charge orders (VISA, CHOICE, MasterCard, or GPO Deposit Account) may be telephoned to the GPO order desk at (202) 783-3238 from 8:00 a.m. to 4:00 p.m. eastern time, Monday-Friday (except holidays).

Other Related Publications

Title	*Price*		*Revision Date*
Federal Register:			
Yearly subscription	$340.00		
Individual copies	1.50		daily
Federal Register Document Drafting Handbook	4.75		April 1986
Guide to Record Retention Requirements in the Code of Federal Regulations	12.00		Jan. 1, 1989
1991 Supplement—March 8, 1991 Federal Register, Part II	1.50		Jan. 1, 1991
List of Sections Affected, 1949–1963	Out of print		1966
List of CFR Sections Affected, 1964–1972			
(Titles 1 through 27) Vol. I	Out of print		1980
(Titles 28 through 50) Vol. II	Out of print		1980
List of CFR Sections Affected, 1973–1985			
(Titles 1 through 16) Vol. I	27.00		1990
(Titles 17 through 27) Vol. II	25.00		1990
(Titles 28 through 41) Vol. III	28.00		1990
(Titles 42 through 50) Vol. IV	25.00		1990
LSA (List of CFR Sections Affected):			
Yearly subscription	21.00		
Individual copies	1.50		monthly
Federal Register Index:			
Yearly subscription	19.00		
Individual copies	1.50		monthly
CFR Index and Finding Aids	30.00		annual

CHANGES JANUARY 2, 1991 THROUGH DECEMBER 31, 1991

TITLE 1—GENERAL PROVISIONS

Chapter III—Administrative Conference of the United States (Parts 300—399)

Page

305.91-1 Added....33842
305.91-2 Added....33844
305.91-3 Added....33847
305.91-4 Added....33850
305.91-5 Added....33851
305.91-6 Added....33852
305.91-7 Added....67140
305.91-8 Added....67141
305.91-9 Added....67143
305.91-10 Added....67144

Title 1—*Proposed Rules:*

305....9656, 12855, 55098
462....41022, 51854, 58653

TITLE 3—THE PRESIDENT

Chapter I—Executive Office of the President (Parts 100—199)

Proclamations

3019 *See* Proc. 6313....31853
5365 *See* Proc. 6343....50003
5617 Superseded by Proc. 6245....4921
5646 *See* Proc. 6343....50003
5758 Superseded in part by Proc. 6244....4707
5955 Superseded by Proc. 6245....4921
6030 *See* Proc. 6343....50003
6123 *See* Proc. 6245....4921
6142 *See* Proc. 6343....50003
6152 *See* Proc. 6245....4921
6179 *See* Proc. 6301....26887
6241 1559
Corrected....2808
6242 1719
6243 4703
6244 4707
6245 4921
See Proc. 6309....29883
6246 4927
6247 5305
6248 5645
6249 5739
6250 6783

Page

6251 7551
6252 7779
6253 7781
6254 9121
6255 9269
6256 9579
6257 10353
6258 10357
6259 11053
6260 11649
6261 12105
6262 12329
6263 12333
6264 12643
6265 12831
6266 13391
6267 14185
6268 15271
6269 15481
6270 15799
6271 16253
6272 16255
6273 18493
6274 18667
6275 18669
6276 18671
6277 18673
6278 18675
6279 19251
6280 19521
6281 19523
6282 19525
See Memorandum of Apr. 25, 1991....19539
See Proc. 6309....29883
6283 19917
6284 20327
6285 20329
6286 20515
6287 21253
6288 21255
6289 21579
6290 22293
6291 22627
6292 22819
6293 23187
6294 23189
6295 23191
6296 23193
6297 23589
6298 23643
6299 24127
6300 25609
6301 26887
6302 27189

NOTE: Boldface entries indicate December changes.

CHANGES JANUARY 2, 1991 THROUGH DECEMBER 31, 1991

TITLE 3 **Proclamations—Con.**

	Page
6303	27397
6304	27399
6305	27685
6306	27887
6307	29787
6308	29787
6309	29883
6310	30303
6311	30307
6312	30855
6313	31853
6314	32059
6315	32497
6316	34139
6317	35799
6318	35991
6319	37137
6320	37407
See Proc. 6352	51317
6321	40481
6322	41279
6323	41915
6324	41917
6325	41919
6326	42521
6327	42675
6328	42919
6329	43991
6330	45879
6331	45881
6332	46221
6333	46365
6334	46719
6335	46721
6336	47123
6337	48413
6338	48417
6339	48419
6340	49661
6341	49663
6342	49665
6343	50003
6344	50029
6345	50473
6346	50643
6347	50645
6348	51141
6349	51143
6350	51145
6351	51313
6352	51317
6353	51629
6354	51631
6355	51823
6356	51965
6357	51957
6358	51969
6359	52443
6360	54755
6361	54771
6362	55049
6363	55437
6364	55439
6365	55793
6366	55795
6367	55797
6368	56145
6369	56919
6370	57793
6371	57795
6372	57797
6373	57967
6374	57969
6375	58299
6376	58489
6377	59199
6378	59201
6379	59849
6380	60043
6381	60893
6382	60895
6383	61345
6384	63399
6385	63401
6386	63621
6387	63861
6388	63863
6389	64467
6390	64699
6391	65409
6392	65673
6393	65675
6394	65797
6395	63773
6396	66773
6397	66775
6398	66951

Executive Orders

July 2, 1910 Revoked in part by PLO 6766 5011
Revoked in part by PLO 6832 11939
Revoked in part by PLO 6836 11941
July 9, 1910 Revoked in part by PLO 6829 2442
Apr. 19, 1912 Revoked in part by PLO 6858 23022

NOTE: **Boldface entries indicate December changes.**

CHANGES JANUARY 2, 1991 THROUGH DECEMBER 31, 1991

Page

May 28, 1912 Revoked by PLO 6906 57806
Nov. 8, 1912 Revoked by PLO 6905 57805
May 19, 1913 Revoked by PLO 6869 41075
Feb. 17, 1915 Revoked in part by PLO 6766 5011
May 31, 1915 Revoked by PLO 6908 57806
Aug. 9, 1916 Revoked in part by PLO 6769 6392
Oct. 9, 1917 Revoked in part by PLO 6831 3039
Revoked in part by PLO 6885 50059
Corrected 50059
Apr. 17, 1926 Revoked in part by PLO 6910 59219
Feb. 18, 1943 Revoked in part by PLO 6858 23022
854 Amended by EO 12781 59203
4456A Revoked in part by PLO 6911 60927
5327 Revoked in part by PLO 6866 38083
10448 *See* EO 12776 51315
10480 Amended by EO 12773 49387
10982 Amended by EO 12748 4521
11145 Continued by EO 12774 49835
11157 Amended by EO 12762 25993
11183 Continued by EO 12774 49835
11269 Amended by EO 12766 28463
11287 Continued by EO 12774 49835
11339 Revoked by EO 12781 59203
11721 Revoked by EO 12748 4521
11735 Revoked by EO 12777 54757
11760 Amended by EO 12766 28463
11776 Continued by EO 12774 49835
12002 Amended by EO 12755 11057
12123 Revoked by EO 12777 54757
12131 Continued by EO 12774 49835
12154 Amended by EO 12749 4711
Amended by EO 12758 14631
12163 *See* Presidential Determination 91-20 of Jan. 25, 1991 8681
12170 Continued by Notice of Nov. 12, 1991 57791
12193 *See* EO 12753 10501

Page

12196 Continued by EO 12774 49835
12216 Continued by EO 12774 49835
12220 Revoked by EO 12752 8255
12295 *See* EO 12753 10501
12345 Continued by EO 12774 49835
12351 *See* EO 12753 10501
12367 Continued by EO 12774 49835
12382 Continued by EO 12774 49835
12409 *See* EO 12753 10501
12418 Revoked by EO 12777 54757
12463 *See* EO 12753 10501
12473 *See* EO 12767 30284
12484 *See* EO 12767 30284
12493 Revoked by EO 12760 21062
12506 *See* EO 12753 10501
12532 Revoked by EO 12769 31855
12535 Revoked by EO 12769 31855
12543 *See* Notice of Jan. 2, 1991 477
12544 *See* Notice of Jan. 2, 1991 477
12543 Continued by Notice of Dec. 26, 1991 67465
12544 Continued by Notice of Dec. 26, 1991 67465
12550 *See* EO 12767 30284
12554 *See* EO 12753 10501
12571 *See* EO 12769 31855
12580 Revoked by EO 12777 54757
12583 Revoked by EO 12752 8255
12586 *See* EO 12767 30284
12587 *See* EO 12753 10501
12594 Amended by EO 12782 59847
12629 *See* EO 12753 10501
12658 Revoked by EO 12774 49835
12661 Revoked in part by EO 12774 49835
12670 *See* EO 12753 10501
12685 67451
12686 Revoked by EO 12774 49835
12687 Amended by EO 12741 475
Amended by EO 12785 67451
12692 Superseded by EO 12774 49835
12696 Amended by EO 12756 11903
12700 Amended by EO 12768 30302
12706 Superseded by EO 12753 10501
12708 *See* EO 12767 30284

NOTE: Boldface entries indicate December changes.

CHANGES JANUARY 2, 1991 THROUGH DECEMBER 31, 1991

TITLE 3 Executive Orders—Con. Page

12716 *See* EO 12774 49835
12722 *See* EO 12743 2661
Continued by Notice of July 26, 1991 35995
12723 Revoked by EO 12771 35993
12724 Continued by Notice of July 26, 1991 35995
12730 Continued by Notice of Sept. 26, 1991 49385
12735 Continued by Notice of Nov. 14, 1991 58171
12736 Superseded by EO 12786 67453
12740 355
See Presidential Determination No. 91-11 of Dec. 29, 1990 1561
12741 475
12742 1079
12743 2661
12744 2663
12745 4169
See Presidential Determination No. 91-18 of Jan. 22, 1991) 2835
12746 4171
See Presidential Determination No. 91-19 of Jan. 23, 1991) 2837
12747 3391
12748 4521
See EO 12764 26587
12749 4711
12750 6785
12751 6787
12752 8255
12753 10501
12754 11055
12755 11057
12756 11903
12757 12107
12758 14631
12759 16257
12760 21062
12761 23645
12762 25993
12763 25994
12764 26587
12765 27401
12766 28463
12767 30284
12768 30302
12769 31855
12770 35801
12771 35993

Page

12772 41621
12773 49387
12774 49835
12775 50641
See EO 12779 55975
12776 51315
12777 54757
12778 55195
12779 55975
12780 56289
12781 59203
12782 59847
12783 65977
12784 66339
12785 67451
12786 67453

Administrative Orders

Certifications:
Aug. 6, 1991 37819

Memorandums
June 22, 1988 *See* Memorandum of Feb. 22, 1991 8099
Aug. 24, 1990 Revoked by EO 12777 54757
Nov. 16, 1990 *See* Presidential Determination No. 91-10 163
Dec. 19, 1990 357
Jan. 10, 1991 1481
Feb. 11, 1991 6789
Feb. 21, 1991 9271
Feb. 22, 1991 8099
Mar. 4, 1991 11347
Apr. 9, 1991 18491
Apr. 25, 1991 19539
See Proclamation 6282 19525
May 3, 1991 21911
May 14, 1991 23991
June 10, 1991 28465
June 25, 1991 31041
Oct. 1, 1991 50031
Oct. 21, 1991 56147
Nov. 26, 1991 64551
Dec. 12, 1991 65413

Notices
Jan. 4, 1990 *See* Notice of Jan. 2, 1991 477
Jan. 2, 1991 477
July 26, 1991 35995
Sept. 26, 1991 49385
Nov. 12, 1991 57791
Nov. 14, 1991 58171
Dec. 26, 1991 67465

NOTE: Boldface entries indicate December changes.

CHANGES JANUARY 2, 1991 THROUGH DECEMBER 31, 1991

Page

Presidential Certifications

Mar. 21, 1991 12439

Presidential Determinations

No. 90-4 of Nov. 8, 1989 *See* Presidential Determination No. 91-13 of Jan. 7, 1991 3001
No. 90-38 of Sept. 5, 1990 Continued by Presidential Determination No. 91-52 of Sept. 13, 1991 48415
No. 91-10 of Dec. 27, 1990 163
No. 91-11 of Dec. 29, 1990 1561
See EO 12740 of Dec. 29 1990 355
No. 91-12 of Jan. 2, 1991 1562
No. 91-13 of Jan. 7, 1991 3001
No. 91-14 of Jan. 7, 1991 3003
No. 91-15 of Jan. 15, 1991 4713
No. 91-16 of Jan. 16, 1991 4713
No. 91-17 of Jan. 16, 1991 4713
No. 91-18 of Jan. 22, 1991 4169
See EO 12745 2835
No. 91-19 of Jan. 23, 1991 4171
See EO 12746 2837
No. 91-20 of Jan. 25, 1991 8681
No. 91-21 of Feb. 27, 1991 10771
No. 91-22 of Mar. 1, 1991 10773
No. 91-23 of Mar. 6, 1991 12331
No. 91-24 of Mar. 11, 1991 13261
No. 91-25 of Mar. 21, 1991 13263
No. 91-26 of Apr. 6, 1991 18487
No. 91-27 of Apr. 6, 1991 18489
No. 91-28 of Apr. 16, 1991 40737
No. 91-29 of Apr. 16, 1991 40739
No. 91-30 of Apr. 17, 1991 21581
No. 91-31 of Apr. 19, 1991 21583
No. 91-32 of Apr. 19, 1991 21585
No. 91-33 of Apr. 22, 1991 21587
No. 91-34 of Apr. 25, 1991 21909
No. 91-35 of May 26, 1991 26755
No. 91-36 of May 29, 1991 26757
No. 91-37 of May 29, 1991 25611
No. 91-38 of May 31, 1991 28683
No. 91-39 of June 3, 1991 27187
No. 91-40 of June 5, 1991 28467
No. 91-41 of June 10, 1991 31303
No. 91-42 of June 21, 1991 30483
No. 91-43 of June 24, 1991 31037
No. 91-44 of June 24, 1991 31039
No. 91-45 of July 8, 1991 33837
No. 91-46 of July 13, 1991 33839
See Presidential Determination No. 91-53 of Sept. 16, 1991 49837
No. 91-47 of Aug. 2, 1991 40741
No. 91-48 of Aug. 17, 1991 43861
No. 91-49 of Aug. 24, 1991 46977
No. 91-50 of Aug. 24, 1991 46979
No. 91-51 of Aug. 29, 1991 46981
No. 91-52 of Sept. 13, 1991 48415
No. 91-53 of Sept. 16, 1991 49837
No. 92-1 of Oct. 4, 1991 54773
No. 92-2 of Oct. 9, 1991 51633
No. 92-3 of Oct. 16, 1991 55203
No. 92-4 of Oct. 24, 1991 56567
No. 92-5 of Nov. 13, 1991 58839
No. 92-6 of Dec. 6, 1991 65171
No. 92-7 of Dec. 6, 1991 65173
No. 92-8 of Dec. 6, 1991 65175

NOTE: Boldface entries indicate December changes.

TITLE 4—ACCOUNTS

Chapter I—General Accounting Office (Parts 1—99)

21.0 (e) amended 3762
21.2 (a)(1) amended; (b) redesignated as (c); new (b) added 3762
21.3 (h) removed; (c), (e), (f), (g), (i), (j) and (k) redesignated as (e), (f), (g), (h), (c), (k) and (j); new (c), (m)(1), (2), (4), (6), (8) and (9) amended; (d) revised; new (i) added 3763
21.5 Revised 3764
21.6 (e) redesignated as (f) and revised; new (e) added 3764
21.8 (d)(4) amended 3764
91—93 (Subchapter G) Heading revised 49582
91 Revised 49583
Authority citation revised 67467
91.4 (c)(1) revised 67467
92 Revised 49584
Authority citation revised 67467
92.2 (c) revised; concluding text designated as (d) 67467
93 Removed 49585

TITLE 5—ADMINISTRATIVE PERSONNEL

Chapter I—Office of Personnel Management (Parts 1—1199)

9 Revoked by EO 12748 4521
Removed; interim 18660

CHANGES JANUARY 2, 1991 THROUGH DECEMBER 31, 1991

TITLE 5 Chapter I—Con. Page

213.3102 (q) amended.....21257
213.3202 (m) introductory text, (1) introductory text, (i) and (iii) republished; (m)(1)(ii) revised..... 170
213.3301—213.3302 Undesignated center heading republished; interim.....18660
213.3301b Revised; interim.....18660
213.3302 (b) revised..... 10141
(a) revised; interim..... 18661
214.201 Amended; interim.....18661
293.404 (a)(1) revised; eff. 1-16-92.....65416
293.405 (a) revised; eff. 1-16-92.....65416
300 Authority citation revised.....18661
300.301 (Subpart C) Removed; interim.....18661
300.601—300.606 (Subpart F) Revised.....23002
305 Removed; interim..... 18661
315.608 Regulation at 55 FR 42698 confirmed; (a)(1) revised; (g) added..... 13575
316.401 Revised..... 10142
316.403 Added.....10142
317 Authority citation revised.....170
Heading revised; interim..... 18661
317.502 (e) added.....170
317.504 Added.....170
317.602 (a) revised.....10142
317.702 (a) introductory text and (1) republished; (a)(2) amended.....172
317.801 (Subpart H) Heading revised; interim..... 15273
317.801 (a) revised; (d) added; interim.....15273
319 Added; interim..... 18661
330.102 Revised; eff. 1-9-92.....64469
330.502 Removed.....23003
333 Authority citation revised..... 64469
333.102 Redesignated as 333.103; new 333.102 added; eff. 1-9-92.....64469
333.103 Redesignated from 333.102; eff 1-9-92..... 64469
333.201 (c) revised; eff. 1-9-92.....64470

Page

333.202 (b)(2) revised; (c) removed; eff. 1-9-92..... 64470
333.203 Added; eff. 1-9-92..... 64470
351.402 (d) added; (a), (b) and (c) republished; eff. 1-16-92.....65416
351.501 (b)(3) revised..... 10142
351.504 (b), (c) introductory text and (d) introductory text revised; eff. 1-16-92 65416
351.701 (a) revised; eff. 1-16-92.....65417
351.703 Revised; eff. 1-16-92..... 65417
351.704 Existing text republished; (a)(1) revised; (b)(4) added; eff. 1-16-92.....65417
351.801—351.806 (Subpart H) Revised.....43996
351.803 (b) revised; eff. 1-16-92.....65417
353.305 Revised; interim.....18662
359.301—359.304 (Subpart C) Added..... 172
359.401 Revised..... 172
359.701 Introductory text republished, (a) introductory text and (b) revised; (c) removed..... 172
430.103 (b)(5) removed; (b)(6) and (7) redesignated as (b)(5) and (6); interim.....20332
430.201—430.210 (Subpart B) Heading revised; interim.....20332
430.201 (a) revised; interim..... 20332
430.202 (a), (b) and (c) revised; interim.....20332
430.204 (j) introductory text revised; interim..... 20332
430.403 (b) and (c) redesignated as (c) and (d); new (b) added; new (c) revised; interim..... 20332
430.405 (j) introductory text revised; interim.....20332
430.503 (c) removed; (d) through (f) redesignated as (c) through (e); interim.....20332
430.504 Added; interim..... 20333
430.506 (b)(4) removed; (b)(5) redesignated as (b)(4); interim..... 20333
451 Authority citation revised.....20333

NOTE: **Boldface entries indicate December changes.**

CHANGES JANUARY 2, 1991 THROUGH DECEMBER 31, 1991

Page

451.101 (d) added; interim.....20333
451.104 (j) revised; interim.....20333
451.301—451.307 (Subpart C) Added; interim.....20333
530 Authority citation revised.....12835, 20334
530.201—530.205 (Subpart B) Added; interim.....12835
530.301 Revised; interim.....20335
530.302 Revised; interim.....20335
530.303 Revised; interim.....20335
530.304 Revised; interim.....20335
530.306 (c)(2) and (e) amended; interim.....20335
530.307 Added; interim.....20336
531 Authority citation revised...772, 6204, 12836, 20337, 54530
531.101-531.105 (Subpart A) Added; interim.....772
531.103 (b)(3) and (4) amended; (b)(5) added; interim.....12837
531.203 (b)(1) revised; (b)(3) and (4) added; interim.....6204
(b) revised.....54530
531.301—531.305 (Subpart C) Removed; interim.....20337
531.407 (c)(3) revised; interim.....20337
532.201—532.283 (Subpart B) Appendix D amended; interim.....15274
Appendix B amended.....21913
Appendix A amended.....31305
Appendix D amended; interim.....63865
532.503 (a)(1) revised; interim.....20341
534 Authority citation revised.....18662
534.301 (Subpart C) Removed; interim.....18662
534.402 Revised; interim.....18662
534.501—534.506 (Subpart E) Added; interim.....18662
536.102 Amended; interim.....18662
536.105 (c) revised; interim.....18663
536.208 (d) added; interim.....18663
536.209 (b)(1) revised; interim.....18663
536.305 Removed; interim.....18663
540.102 Amended; interim.....20334
550.101 (a)(1) revised; (c) redesignated as (d); new (c) added; interim.....20341
550.103 (r) added; interim.....11059
(j) revised; interim.....20341

Page

550.105—550.107 Undesignated center heading added.....11059
550.105 Revised; interim.....11059
550.106 Added; interim.....11060
550.107 Added; interim.....11060
550.111 (d)(2) revised; interim.....20341
550.112 (g)(2) revised; (i) and (j) added; interim.....20342
550.113 (a) and (b) revised; interim.....20342
550.114 Heading and (a) revised; (b) and (c) redesignated as (c) and (d); new (c) revised; new (b) added; interim.....20342
550.141 Revised; interim.....20342
550.144 (a) introductory text revised; interim.....20342
550.201—550.206 (Subpart B) Added; interim.....12837
550.203 (c) corrected.....40360
550.603 Removed; new 550.603 redesignated from 550.604; (b) revised; interim.....6206
550.604 Redesignated as 550.603 ; (b) revised; interim.....6206
550.703 Amended; interim.....20342
Corrected.....23736
550.901 Revised; interim.....20344
550.902 Revised; interim.....20344
550.903 Revised; interim.....20344
550.904 Revised; interim.....20344
550.905 Revised; interim.....20345
550.906 Revised; interim.....20345
550.907 Revised; interim.....20345
550.901—550.907 (Subpart I) Appendix A amended; interim.....20345
551 Authority citation revised.....20343
551.401 (b) and (c) revised; (e) through (h) added; interim.....20343
551.501 (c) revised; interim.....11060
(a) revised; (c) redesignated as (d); new (c) added; interim.....20343
551.511 (b)(2) removed; (b)(3) through (8) redesignated as (b)(2) through (7); interim.....20343
551.513 Revised; interim.....20343
551.531 Revised; interim.....20343
553 Added; interim.....6206
572 Revised; interim.....6204
572.101 Revised.....28307

NOTE: **Boldface entries indicate December changes.**

CHANGES JANUARY 2, 1991 THROUGH DECEMBER 31, 1991

TITLE 5 Chapter I—Con. Page

575 Added; interim.....12838
575.104 (c)(1) corrected.....14290
575.304 (a) corrected.....40360
575.401—575.407 (Subpart D) Added; interim.....20338
581.103 (c) introductory text, (6) introductory text and (iv) revised.....36723
581.104 (h) introductory text, (3) and (i) revised; (j) and (k) added.....36724
591.203 (a)(5) added; interim.....6209
(a)(1) revised; (a)(5) and (6) added; interim.....18663
630 Authority citation revised.....20518
630.211 (a) and (b)(2) revised; (b) heading republished; interim.....18663
630.1101—630.1109 (Subpart K) Added; interim.....20518
731 Revised; interim.....18650
732 Revised; interim.....18654
733.124 (b) amended.....19920
736 Revised; interim.....18655
754 Removed; interim.....18656
831 Authority citation revised; subpart and sectional authority citations removed.....10142
Regulations at 50 FR 20064; 51 FR 31927; 55 FR 9093; 55 FR 29339 confirmed.....16262
Authority citation revised...43865, 43866
831.105 Regulations at 51 FR 31931 and 55 FR 9099 confirmed.....16262
831.112 Added.....45883
831.113 Added.....45884
831.201—831.204 (Subpart B) Authority citation revised.....4930
831.201 (h) added; interim.....4930
(b)(4) amended; (b)(5) added.....10142
Regulation at 56 FR 4930 confirmed.....43866
831.204 Added; interim.....4930
Regulation at 56 FR 4930 confirmed.....43866
(f) added.....43867
831.301 Regulation at 51 FR 31931 confirmed.....16262
831.303 (b) introductory text revised; (c) added; interim.....6550
Regulation at 56 FR 6550 confirmed.....43865
831.306 Revised; interim.....6554
Regulation at 56 FR 6554 confirmed; (b), (c), (d) and (e) revised.....55595
(e) corrected.....67467
831.401—831.407 (Subpart D) Revised.....43863
831.601—831.627 (Subpart F) Regulation at 50 FR 20070 confirmed.....16262
831.601 Regulation at 55 FR 9099 confirmed.....16262
831.602 Regulation at 51 FR 31931 confirmed.....16262
831.603 Regulation at 51 FR 31931 confirmed.....16262
831.604 Regulation at 51 FR 31931 confirmed.....16262
831.605 Regulations at 51 FR 31931 and 55 FR 9190 confirmed.....16262
831.606 Regulations at 51 FR 31931 and 55 FR 9100 confirmed.....16262
831.607 Regulations at 55 FR 9100 confirmed.....16262
831.608 Regulations at 51 FR 31932 and 55 FR 9100 confirmed.....16262
831.611 Regulation at 51 FR 31932 confirmed.....16262
831.612 Regulations at 51 FR 31932 and 55 FR 9100 confirmed; (b) revised.....16262
831.613 Regulations at 51 FR 31933 and 55 FR 9101 confirmed.....16262
(c) revised.....16263
831.614 Regulation at 51 FR 31933 confirmed.....16262
831.615 Regulation at 55 FR 9102 confirmed.....16262
831.616 Regulation at 55 FR 9102 confirmed.....16262
831.617 Regulation at 51 FR 31933 confirmed.....16262
831.618 Regulation at 51 FR 31933 confirmed.....16262
(d)(1)(iv) amended; (d)(1)(v) added.....16263
831.619 Regulations at 55 FR 9102 confirmed.....16262
831.620 Regulations at 51 FR 31933 and 55 FR 9102 confirmed.....16262

NOTE: Boldface entries indicate December changes.

CHANGES JANUARY 2, 1991 THROUGH DECEMBER 31, 1991

Page

831.621 Regulations at 51 FR 31934 and 55 FR 9102 confirmed....16262
(b)(2) revised....16263
831.622 Regulations at 51 FR 31934 and 55 FR 9103 confirmed....16262
(a)(1) introductory text, (2) introductory text, (ii) and (b)(3)(ii) revised....16263
831.623 Regulation at 51 FR 31935 confirmed....16262
831.624 Regulation at 51 FR 31935 confirmed....16262
831.625 Regulation at 51 FR 31935 confirmed....16262
831.627 Revised....16263
831.628 Regulations at 51 FR 31935 and 55 FR 9103 confirmed....16262
831.629 Regulation at 51 FR 31935 confirmed....16262
831.630 Regulation at 55 FR 9103 confirmed....16262
831.1703 Amended....45884
831.2001—831.2009 (Subpart T) Regulations at 50 FR 20081 confirmed....16262
831.2003 (b)(3) revised; (d) added; interim....6550
Regulation at 56 FR 6550 confirmed....43865
831.2007 Regulations at 51 FR 31936, 55 FR 9106 and 55 FR 29340 confirmed....16262
831.2009 Regulation at 51 FR 31937 and 55 FR 9106 confirmed....16262
831.2010 Regulation at 51 FR 31937 confirmed....16262
831.2201—831.2209 (Subpart V) Authority citation revised....6550
831.2203 (a) and (e)(2) revised; (h) added; interim....6551
Regulation at 56 FR 6551 confirmed....43865
831.2206 (c) added; interim....6551
Regulation at 56 FR 6551 confirmed; (c) revised....43865
831.2208 Revised; interim....6551
Regulation at 56 FR 6551 confirmed; (a)(2) revised....43865
841 Authority citation revised....55598
841.401—841.407 (Subpart D) Appendix A revised....55441

Page

841.504 Regulation at 53 FR 16535 confirmed....55598
842 Authority citation added; subpart authority citations removed....4931
Authority citation revised....6551, 43865, 55596
842.102 Amended; interim....4931
Regulation at 56 FR 4931 confirmed....43866
842.104 (g) added; interim....4931
Regulation at 56 FR 4931 confirmed....43866
842.105 (a)(1) revised....10143
842.106 Added; interim....4931
Regulation at 56 FR 4931 confirmed....43866
(f) added....43867
842.204 (a)(1) and (c)(3) revised; (d) added; eff. 1-16-92....65418
842.211 (a) revised; (c) redesignated as (d) and republished; new (c) added....173
842.212 (b)(1) revised; (c) added; eff. 1-16-92....65418
842.304 (c) added; interim....6554
(c) revised....55596
842.305 (a) revised; (h) and (i) added; interim....6555
Regulation at 56 FR 6555 confirmed; (h) and (i) revised....55597
(a) and (e)(3) revised; eff. 1-16-92....65419
842.503 (b) introductory and (4) revised....173
842.602 Amended; eff. 1-16-92....65419
842.608 Revised; eff. 1-16-92....65419
842.609 Removed; eff. 1-16-92....65419
842.610 (a) revised; eff. 1-16-92....65419
842.703 (a) revised; (d) added; interim....6551
Regulation at 56 FR 6551 confirmed....43865
(d)(2)(v) correctly revised....43866
842.704 (b)(2) revised; interim....6552
Regulation at 56 FR 6552 confirmed....43865
842.708 Revised; interim....6552
Regulation at 56 FR 6552 confirmed....43865

NOTE: Boldface entries indicate December changes.

CHANGES JANUARY 2, 1991 THROUGH DECEMBER 31, 1991

TITLE 5 Chapter I—Con. Page

843.102 Regulation at 53 FR 16535 confirmed..... 55598
843.309 (c) added; eff. 1-16-92.....65419
870.102 Amended..... 55051
870.103 Amended..... 55051
870.202 (a)(1) revised.....10143
870.601 (a)(1) revised.....55051
870.1001—870.1010 (Subpart J) Regulations at 55 FR 50536 confirmed.....18495
871.103 Amended..... 55052
872.103 Amended..... 55052
873.103 Amended..... 55052
873.601 Existing text designated as (a); (b) added.....55052
874.201 (d) amended.....55052
890 Authority citation revised.....18496, 25995
890.102 (c)(1) revised.....10143
890.105 (d)(2) and (4) revised; (d)(5) added; interim.....18496
Regulation at 56 FR 18496 confirmed.....47900
890.301 Regulation at 55 FR 3564 confirmed..... 5647
(bb) revised..... 10143
(q) revised..... 25996
890.304 Regulation at 55 FR 3564 confirmed..... 5647
(b)(2) redesignated as (b)(4); (b)(1) and (3) revised; new (b)(2) added..... 25996
890.306 (i) removed; (a) through (h) redesignated as (c) through (j); new (e)(1) designation removed; new (e) and (g) amended; new (a), (b) and (k) added.....25996
890.501 (e) revised.....10143
890.502 (b)(4) revised..... 10143
(a)(2), (f)(2), (4) and (6) amended; (f) heading and (1) revised..... 25997
890.806 (b) amended.....25997
890.807 (c) and (d) redesignated (d) and (e); new (c) added..... 25997
890.808 (e) amended..... 25997
890.1201—890.1210 (Subpart L) Regulations at 55 FR 50537 confirmed.....18495
930.201—930.216 (Subpart B) Authority citation revised..... 6209
930.202 (d) revised; interim.....6209
930.203 Revised; interim.....6209
930.204 Revised; interim.....6209
930.206 Revised; interim.....6209
930.207 Revised; interim.....6209
930.210 Revised; interim.....6210
930.215 (c)(2) revised; interim..... 6210
930.216 (k) revised; interim.....6210
930.301—930.305 (Subpart C) Revised; eff. 1-3-92.....63403
950.101 Amended; eff. 3-31-92.....42680
950.104 (c)(11) revised; eff. 3-31-92..... 42680
950.201 (c)(1), (2) and (3) revised, (c)(4) added; eff. 3-31-92.....42680
950.204 (e) removed; eff. 3-31-92.....42680
950.401 (g)(1)(i) and (2) revised; eff. 3-31-92..... 42680
950.402 (b) revised; eff. 3-31-92.....42681
950.401—950.404 (Subpart D) Appendix A added; eff. 3-31-92.....42681
950.501 Revised; eff. 3-31-92.....42682
950.502 Revised; eff. 3-31-92.....42682
950.503 Removed; eff. 3-31-92.....42682
905.504 (b) revised; eff. 3-31-92.....42682

Chapter II—Merit Systems Protection Board (Parts 1200—1299)

1200 Revised..... 41747
1201.3 (a)(18) and (19) amended; (a)(20) revised.....41748
1201.56 (a)(1)(i) amended.....41748
1201 Appendix II amended..... 41748
Appendix II revised.....52187
Appendix I amended.....55599
1203.12 (c) removed..... 41749

Chapter VI—Federal Retirement Thrift Investment Board (Parts 1600—1699)

1601 Revised; interim.....594
1603.1 Amended; interim.....600
1606 Added; interim..... 606
1620 Authority citation revised.....26723
1620.90—1620.99 (Subpart G) Added..... 26723

NOTE: Boldface entries indicate December changes.

CHANGES JANUARY 2, 1991 THROUGH DECEMBER 31, 1991

Page

1650 Authority citation revised....614
1650.2 Amended; interim....614
1650.4 Amended; interim....614
1650.5 Introductory text amended; interim....614
Introductory text, (a) and (b) amended; interim....615
1650.7 Amended; interim....615
1650.8 (a) amended; interim....615
1650.9 (Subpart C) Rededsignated as 1650.10 (Subpart D); interim....614
Added; interim....615
1650.10 (Subpart D) Redesignated as 1650.11 (Subpart E); new 1650.10 (Subpart D) redesignated from 1650.11 (Subpart C); interim....614
Amended; interim....615
1650.11—1650.14 (Subpart E) Redesignated as 1650.12—1650.15 (Subpart F); interim....614
1650.11 (Subpart E) Redesignated from 1650.10 (Subpart D); interim....614
1650.11 (a) amended; interim....615
1650.12—1650.15 (Subpart F) Redesignated from 1650.11—1650.14 (Subpart E); interim....614
1650.12 Amended....615
1650.13 (b)(5) amended; interim....615
1650.15—1650.21 (Subpart F) Redesignated as 1650.16—1650.22 (Subpart G); interim....614
1650.16—1650.22 (Subpart G) Redesignated from 1650.15—1650.21 (Subpart F); interim....614
1650.17 (a) and (b) amended; interim....615
1650.22—1650.24 (Subpart G) Redesignated as 1650.24—1650.26 (Subpart H); interim....614
1650.22 (a) amended; interim....615
1650.24—1650.26 (Subpart H) Redesignated from 1650.22—1650.24 (Subpart G); interim....614
1650.25—1650.41 (Subpart H) Redesignated as 1650.27—1650.43 (Subpart I); interim....614
1650.25 (a) and (b) amended; interim....615
1650.26 (b), (c) and (d) amended; interim....615
1650.27—1650.43 (Subpart I) Redesignated from 1650.25—1650.41 (Subpart H); interim....614
1650.28 (d) amended; interim....615
1650.30 (a) and (b) amended; interim....615
1650.31 (d), (e)(5), (f)(2) and (3) amended; interim....615
1650.42—1650.45 (Subpart I) Redesignated as 1650.44—1650.47 (Subpart J); interim....614
1650.43 (c) amended; interim....615
1650.44—1650.47 (Subpart J) Redesignated from 1650.42—1650.45 (Subpart I); interim....614
1650.47 Amended....615
1650.50—1650.52 (Subpart J) Redesignated as Subpart K; interim....614

Chapter XIV—Federal Labor Relations Authority, General Counsel of the Federal Labor Relations Authority and Federal Service Impasses Panel (Parts 2400—2499)

2412.16 Added....33189

Chapter XV—Office of Administration, Executive Office of the President (Parts 2500—2599)

2500 Authority citation revised....8101
2500.7 (b) revised....8101
2500.11 Amended....8101
2502 Authority citation revised....5741
2502.3 (b) amended....5741
(a) revised....5742
2502.4 (a) amended....5742
2502.6 (a) and (e) revised....5742
2502.7 Amended....5742
2502.9 (b)(4) redesignated as (b)(5) and amended; new (b)(4) added....5742

NOTE: **Boldface entries indicate December changes.**

CHANGES JANUARY 2, 1991 THROUGH DECEMBER 31, 1991

TITLE 5 Chapter XV—Con. Page

2502.10 Nomenclature change; (a) amended....5742
2502.11—2502.19 Undesignated center heading added....5742
2502.11 Revised....5742
2502.12 Revised....5743
2502.13 Revised....5743
2502.14 Redesignated as 2502.16 and (b)(2)(i)(C) revised; new 2502.14 added....5744
2502.15 Redesignated as 2502.17; new 2502.15 added....5744
2502.16 Redesignated as 2502.18; new 2502.16 redesignated from 2502.14; (b)(2)(i)(C) revised....5744
2502.17 Redesignated as 2502.19; new 2502.17 redesignated from 2502.15....5744
2502.18 Redesignated from 2502.16....5744
2502.19 Redesignated from 2502.17....5744
2502.31 Nomenclature change....5744
2502.32 Nomenclature change....5744
2502.33 Nomenclature change....5744

Chapter XVI—Office of Government Ethics (Parts 2600—2699)

2636 Added; interim....1723
2636.205 Effective date deferred to 10-15-91; interim....21589
Effective date deferred to 2-18-92; interim....51319
2637 Authority citation revised; Note added....3963
2641 Added; interim....3963

Title 5—*Proposed Rules:*

230....21330
250....21330
297....7819
300....11944
333....36741
351....21332, 27695
410....44012
430....48444
530....54549
531....4562, 54549, 56276
532....5959
536....4562
550....54549, 56276
575....54549, 56276
581....9181, 28350
591....7902, 23664
630....60075
733....37480
771....48757, 56276
772....4562
831....2868, 4562, 55099, 63879
841....4562
842....4562, 30701
843....30701, 55099
846....4562
870....4562, 55099, 55100
890....4562, 12676, 20553
930....26942
950....15158
1636....55416
2635....33778

TITLE 7—AGRICULTURE

Subtitle A—Office of the Secretary of Agriculture (Parts 0—26)

1.130—1.151 (Subpart H) Authority citation revised....22106
1.131 (a) amended....22106
1.301—1.346 (Subpart K) Added....9582
1c Added....28012, 28018
1c.101 (b)(5) corrected....29756
1c.103 (f) corrected....29756
2.17 (b)(40) added....15979
(b)(41) added....25998
(a)(3), (4) and (5) redesignated as (a)(8), (9) and (10); new (a)(3) through (7), (a)(8)(xliv) through (liv) and (g)(2)(v) added; new (a)(8)(xxxvi) amended; (d) removed....48724
2.18 (a)(3) added....48724
2.19 Revised....27889
2.20 Revised....27893
2.21 (d)(33) and (34) added....14837
(d)(23) revised....32951
2.23 (a)(21) added....42921
2.24 (a) added....42921
2.27 (a)(4) revised....42682
2.30 (h) revised....43689
2.31—2.45 (Subpart D) Heading revised....27893
2.41 (c) added....14010
2.42 Removed....27893
2.43 Removed....27893
2.44 Removed....27893
2.45 Removed....27893

NOTE: Boldface entries indicate December changes.

CHANGES JANUARY 2, 1991 THROUGH DECEMBER 31, 1991

Page

2.50 (a)(3) through (7) redesignated as (a)(8) through (12); new (a)(3) through (7) and (8)(xlv) through (lv) added; (b)(1) and (2) revised.....48724
(a)(8)(xxxvii) amended.....48725
2.51 (a)(44) added.....15979
(a)(45) and (b) added.....25998
2.52 Removed.....48725
2.55 Heading revised; (a)(4) added.....48725
2.59—2.62 (Subpart G) Revised.....27893
2.68 (a)(36) and (37) added.....14837
(a)(15) revised.....32951
2.70 (a)(37) added.....42921
2.85 (a)(1) revised.....42682
2.106 Heading and (a)(49) amended.....43690
12 Authority citation revised.....18635
12.1 (a) revised.....18635
(a) corrected.....23735
12.2 (a)(1) amended; (a)(7) through (28) redesignated as (a)(8) through (29); new (a)(7) added; new (a)(29) revised.....18636
12.3 (b) revised.....18636
12.4 Revised.....18636
12.5 (b)(2) removed; (a) through (c) redesignated as (a)(1) through (3) and revised; (a)(4) through (6) added; (d) introductory text redesignated as (b) introductory text; (d)(1) introductory text through (v) redesignated as (b)(1) introductory text through (iv)(C).....18637
(d)(1)(iv) redesignated as (b)(1)(iv)(D) and amended; (d)(2) through (5)(iv) redesignated as (b)(2) through (5)(iv); nomenclature change; new (b)(5)(i) amended; (e) and (f) removed; (b)(6) through (8) added; (g) redesignated as (b)(9).....18638
(b)(6)(i) introductory text corrected.....23735
12.6 (b)(3) amended; (b)(3)(vi) removed; (b)(3)(vii) through (ix) redesignated as (b)(3)(vi) through (viii), (c)(1) revised; (b)(3)(ix), (x), (6) and (c)(2)(vii) through (xiv) added.....18639
12.7 (a)(2) and (3) revised.....18639
12.9 (a) and (b) redesignated as (a)(1) and (2); new (a) heading added; new (a)(1) revised; new (a)(2) amended; (b) added.....18639
12.10 Amended.....18640
12.11 Amended.....18640
12.22 (c) amended.....18640
12.23 (a) and (d) amended; (b) through (e) redesignated as (d) through (g); new (b) and (c) added.....18640
12.30 Introductory text and (a) through (e) redesignated as (a) introductory text and (1) through (5); new (a)(3) amended; new (b), (c) and (d) added.....18640
12.31 (b)(2), (c)(1), (2) and (d) amended.....18640
12.33 (a) and (b) amended.....18640
12.34 Added.....18641
16.2 Revised.....64187
16.3 Revised.....64187
16.4 Revised.....64188
16.5 Revised.....64188
17 Authority citation revised...3968, 33370, 50809
17.5 Revised; interim.....3968
(c)(8) correctly revised; interim.....9273
Regulations at 3968 and 9273 confirmed.....64939
17.6 (b)(2) removed; (b)(3) and (4) redesignated as (b)(2) and (3); (a)(1), (b)(1) and new (b)(3) revised; (b)(3)(iii) amended; interim.....3969
Regulation at 56 FR 3969 confirmed.....64939
17.7 (d) amended; interim.....3969
Regulation at 56 FR 3969 confirmed.....64939
17.8 (c) revised; interim.....3970
(c) introductory text amended; (c)(2) revised.....50809
Regulations at 56 FR 3970 and 50809 confirmed.....64939
17.12 (a) revised; (g) and (h) amended; interim.....3970

NOTE: **Boldface entries indicate December changes.**

CHANGES JANUARY 2, 1991 THROUGH DECEMBER 31, 1991

TITLE 7 Subtitle A—Con. Page

Regulation at 56 FR 3970 confirmed **64939**

17.14 (b)(1)(i) and (j)(8) revised; (b)(1)(ii) redesignated as (b)(1)(iv); new (b)(1)(ii), (iii), (j)(9) and (10) added; interim 3970

(b)(1)(iii) and (iv) correctly designated; interim 9273

(e)(3), (4), (l)(2), (3), (4), (5)(ii), (6), (7), (8) and (n) amended; (a)(4), (j)(11), (k)(7) and (8) added; (j)(9) and (10) revised 33370

Regulations at 56 FR 3970 and 9273 confirmed **64939**

17.18 (d)(6) introductory text and (ii) amended; (d)(6)(iii) revised 33370

17 Appendix A amended; interim 3970

Appendix B amended; interim 3971

Regulations at 56 FR 3970 and 3971 confirmed **64939**

20 Authority citation revised 32951

20.1 Revised 32951

24 Authority citation revised 54531

24.2 Amended 54531

24.3 Introductory text revised 54532

24.4 (d) revised 54532

24.5 Revised 54532

24.6 Amended 54532

24.21 (b) redesignated as appendix A; (a) designation removed; (a)(1) and (2) redesignated as (a) and (b); new (b) revised; new appendix A amended; new appendix A redesignated in part as appendix B 54532

Chapter I—Agricultural Marketing Service (Standards, Inspections, Marketing Practices), Department of Agriculture (Parts 27—209)

28 Technical correction 29528

28.116 (c) revised 24673

28.117 Revised 24673

28.120 Revised 24673

28.122 Revised 24673

28.123 Revised 24674

28.149 Revised 24674

Page

28.151 Revised 24674

28.910 Revised 24674

28.911 Revised 24675

28.956 Revised 24675

29.75a (b) amended 31534

29.123 (a) amended 31534

(b) revised 41921

29.500 Revised 34003

29.8001 Table amended 19541

29.9251 Revised 41922

30 Authority citation revised 25613

30.43 Revised 25613

30.44 (d), (e) and (f) added 25614

30.60 (a) and (b) revised 25614

46.6 Revised 8684

46.48 Added; interim 26760

Revised 51826

47 Authority citation revised 174

47.2 (s) and (t) added 174

47.3 (a)(1) amended 174

47.4 Revised 174

(b)(1) amended 5151

47.6 (b) revised 176

47.9 (a) amended 174

47.16 (a)(3), (b)(1) and (d)(2) amended 174

47.17 (c) revised 175

47.19 (d)(5) and (6) amended 175

47.20 (e) and (g) amended 175

47.24 (a) and (c) amended 175

47.25 (e) amended 175

47.51 (b) amended 175

47.66 Amended 175

51.2 (d) through (t) redesignated as (f) through (m), (d) and (n) through (ii); new (d) revised; (e) added 55799

51.37 Revised 55800

51.38 Revised 55800

51.39 Revised 55800

51.40 Revised 55800

51.41 Revised 55800

51.885 Redesignated as 51.886; Tables I and II revised; new 51.885 added 15802

51.886 Redesignated as 51.887; new 51.886 redesignated from 51.885; Tables I and II revised 15802

51.887 Redesignated as 51.888; new 51.887 redesignated from 51.886 15802

51.888 Redesignated as 51.889; new 51.888 redesignated from 51.887 15802

NOTE: Boldface entries indicate December changes.

CHANGES JANUARY 2, 1991 THROUGH DECEMBER 31, 1991

Page

51.889 Redesignated as 51.890; new 51.889 redesignated from 51.888 15802
51.890 Redesignated as 51.891; new 51.890 redesignated from 51.889 15802
51.891 Redesignated as 51.892; new 51.891 redesignated from 51.890 15802
51.892 Redesignated as 51.893; new 51.892 redesignated from 51.891 15802
51.893 Redesignated as 51.894; new 51.893 redesignated from 51.892 15802
51.894 Redesignated as 51.895; new 51.894 redesignated from 51.893 15802
51.895 Redesignated as 51.896; new 51.895 redesignated from 51.894 15802
51.896 Redesignated as 51.897; new 51.896 redesignated from 51.895 15802
51.897 Redesignated as 51.898; new 51.897 redesignated from 51.896 15802
51.898 Redesignated as 51.899; new 51.898 redesignated from 51.897 15802
51.899 Redesignated as 51.900; new 51.899 redesignated from 51.898 15802
51.900 Redesignated as 51.901; new 51.900 redesignated from 51.899 15802
51.901 Redesignated as 51.902; new 51.901 redesignated from 51.900 15802
51.902 Redesignated as 51.903; new 51.902 redesignated from 51.901 15802
51.903 Redesignated as 51.904; new 51.903 redesignated from 51.902 15802
51.904 Redesignated as 51.905; new 51.904 redesignated from 51.903 15802
51.905 Redesignated as 51.906; new 51.905 redesignated from 51.904 15802
51.906 Redesignated as 51.907; new 51.906 redesignated from 51.905 15802

Page

51.907 Redesignated as 51.908; new 51.907 redesignated from 51.906 15802
51.908 Redesignated as 51.909; new 51.908 redesignated from 51.907 15802
51.909 Redesignated as 51.910; new 51.909 redesignated from 51.908 15802
51.910 Redesignated as 51.911; new 51.910 redesignated from 51.909 15802
51.911 Redesignated as 51.912; new 51.911 redesignated from 51.910 15802
51.912 Redesignated as 51.913; new 51.912 redesignated from 51.911 15802
51.913 Redesignated from 51.912 15802
51.1545 (b) revised 7553
51.1546 Introductory text revised 7553
51.1565 Table IV revised 7553
Table IV corrected 10302
51.1859 Revised 21915
(b) and footnote 1 corrected 32474
52.42 Revised 27898
52.50 Revised 27898
52.51 (c) introductory text, (1), (2), (5), (d) introductory text, (1) and (5) revised 27899
(d)(1) corrected 29308
52.1681—52.1692 (Subpart) Revised 11907
52.1687 (c) correctly designated; (c)(3) corrected 13854
55.510 (b), (c) and (d) revised 19543
55.560 (a)(3) revised 19543
56.46 (b) and (c) revised 19543
56.47 Revised 19543
56.52 (a)(4) revised 19543
Heading corrected 25721
56.54 (a)(2) revised 19543
58.43 Revised 774
58.45 Revised 774
58.205 (d) revised; (e) added 33855
58.234 Revised 33855
58.236 (a)(2) revised 33855
58.251 Revised 33855
58.2455—58.2463 (Subpart H) Revised 30486
58.2651—58.2657 (Subpart Q) Revised 33855
59.128 (a) revised 19543

NOTE: **Boldface entries indicate December changes.**

CHANGES JANUARY 2, 1991 THROUGH DECEMBER 31, 1991

TITLE 7 Chapter I—Con. Page

59.370 (b) revised..... 19544
68.90 Table 3A redesignated as Table 4; undesignated center heading and new Table 4 revised; interim..... 15484
68.91 Revised; interim..... 15485
68.210 Revised..... 55978
68.212 (d) added..... 55978
68.213 Revised..... 55979
68.261 Revised..... 55979
68.263 (c) added..... 55979
68.264 Revised..... 55979
68.310 Revised..... 55979
68.311 Revised..... 55980
68.312 Revised..... 55981
68.315 (e) added..... 55981
68.316 Revised..... 55981
70.71 (b) and (c) revised..... 19544
70.72 Revised..... 19544
70.76 (a)(2) revised..... 19544
70.77 (a)(4) and (5) revised..... 19544
75.41 Amended..... 51320
75.47 Amended..... 51320
75.49 Added (OMB numbers)..... 51320

Chapter II—Food and Nutrition Service, Department of Agriculture (Parts 210—299)

210.2 Amended..... 32939
210.5 (d)(1) amended..... 32939
210.7 (c) revised..... 32939
210.9 (b)(8) amended; (b)(18) revised..... 32941
210.10 (b) amended..... 32941
210.15 (a)(1), (3), (b)(1) and (2) revised; (a)(4) and (5) removed; (a)(6), (7), (8), (b)(3) and (4) redesignated as (a)(4), (5), (6), (b)(4) and (5); new (b)(3) added; new (b)(4) amended; new (b)(5) revised..... 32941
210.18 Redesignated as 210.18a; new 210.18 added..... 32942
(b)(2)(ii), (e)(1)Table A, (i)(4), (5)(i), (ii), (iii), (6)(i), (l)(4) and (p)(2) corrected..... 55527
210.18a Redesignated from 210.18..... 32942
Heading and (a) revised; (b) through (e) removed; (f) through (n) redesignated as (b) through (j); new (c)(1) through (7) redesignated as (c)(2) through (8); new (c)(1) added; new (b), new (c)(7), new (e) introductory text, (3)(i), (4)(ii), (iii), new (f) introductory text, new (g) and new (i)(3) amended..... 32947
210.19 (c)(2) through (6) redesignated as (c)(3) through (7); new (c)(2) added; (a), (c) introductory text, (1), new (c)(6) and (d) revised..... 32947
210.20 (a)(5), (6), (b)(6) and (7) revised; (a)(7), (b)(4), (5), (8) and (11) amended..... 32948
(b)(8) corrected..... 37048
210.24 Redesignated as 210.25; new 210.24 added..... 32948
210.25 Redesignated as 210.26; new 210.25 redesignated from 210.24..... 32948
210.26 Redesignated as 210.27; new 210.26 redesignated from 210.25..... 32948
210.27 Redesignated as 210.28; new 210.27 redesignated from 210.26..... 32948
210.28 Redesignated as 210.29; new 210.28 redesignated from 210.27..... 32948
210.29 Redesignated as 210.31; new 210.29 redesignated from 210.28..... 32948
210.30 Redesignated as 210.32..... 32948
Added..... 32949
210.31 Redesignated from 210.29..... 32948
210.32 Redesignated from 210.30..... 32949
215 Authority citation revised..... 32949
215.11 (b)(2) amended..... 32949
220.13 (l) added..... 30311
(f)(2) added..... 32949
Corrected..... 37954
226.15 (b)(5) revised..... 58174
226.19 (b)(4) revised..... 58175
235 Authority citation revised..... 32949
235.4 (b)(3)(i) through (iv) amended..... 32949
235.6 (a-2) amended..... 32949
235.11 (b)(2)(i) through (v) revised..... 32949
245 Authority citation revised..... 32950

NOTE: **Boldface entries indicate December changes.**

CHANGES JANUARY 2, 1991 THROUGH DECEMBER 31, 1991

Page

245.2 (a-4) introductory text and (1) through (4) revised.....33860
Corrected..... 52120
245.6 (b) introductory text amended.....32950
(a) introductory text, (1), and (b) amended..... 33861
(a)(1) corrected..... 52120
245.6a (c)(2) and (3) amended; (c)(4), (5) and (6) added.....32950
(a) introductory text amended.....33861
(a) introductory text corrected.....52120
271 Authority citation revised.....12845
271.2 Amended..... 54776, 55059, 60050
Amended; eff. 2-1-92.....63596
Amended; eff. 1-3-92.....63603
271.7 (b), (d)(1)(ii), (2)(i) and (3) amended; eff. 2-1-92..... 63596
271.8 Table amended (OMB numbers).....55059
272 Authority citation revised.....12845
272.1 (g)(116) added; interim..... 12845
(g)(117) added; interim..... 23005
(g)(85) added..... 54777
(g)(118) added..... 55059
(g)(119) added..... 60050
(g)(121) added; eff. 1-3-92..... 63603
(g)(122) added; eff. 8-1-92..... 63611
(g)(123) added; eff. 2-1-92..... 63616
(g)(120)(ii) corrected 66120
272.7 (g)(120) added; eff. 2-1-92.....63596
272.9 Added.....54777
273 Authority citation revised.....12845
273.1 (b)(2)(viii) removed; interim.....12845
(b)(2)(ii) amended; (f)(4)(iv) added..... 54777
(e)(1)(iii) amended; eff. 2-1-92.....63596
273.2 (b)(1)(iii) amended; (b)(1)(iv) removed; (b)(1)(v) through (viii) redesignated as (b)(1)(iv) through (vii); interim.....12845
(c)(1), (i)(3)(i), (k)(1)(i)(D) and (H) amended; (m) added; eff. 2-1-92..... 63596
(j)(3)(iv) and (4) redesiganted as (j)(3)(iii)(D) and (5); (b)(1)(v), (vi), (vii), (3), (j) introductory text, (1)(iv), 92)(v)(D) and new (j)(3)(iii)(D) amended; (j)(2) heading, (3) introductory text, (i), (ii) abnd (iii) revised; (j)(2)(v)(E) and (4) added; effective in part 2-1-92 and 8-1-92..... 63611
(j)(3)(i), (4)(iii)(A) and (B) corrected..... 66120
273.4 (a)(8) amended; eff. 2-1-92.....63596
273.7 (c)(3) amended..... 54777
(c)(2), (d)(1)(i)(F), (ii)(D), (f)(1)(ii), (2)(iii) and (o)(7) amended; (d)(1)(ii) introductory text and (f)(1)(vi) added; (c)(4)(xii) and (g)(1) revised..... 55059
273.8 (e)(17) added; interim..... 23005
(a) amended; eff. 8-1-92..... 63613
273.9 (c)(1)(ii) introductory text revised; (c)(1)(ii)(D) and (E) amended; (c)(1)(ii)(F) and (5)(i)(F) added; interim.....12845
(b)(4) and (5)(i) amended..... 54777
(c)(5)(i)(A) amended; (c)(5)(i)(G) and (15) added; (c)(5)(ii)(A) revised..... 55062
(b)(1)(iii) and (v) amended; (c)(10)(v) revised; eff. 2-1-92.....63597
(a) introductory text amended; eff. 8-1-92..... 63613
(d)(5) introductory text and (i) through (v) redesignated as (d)(5)(ii) introductory text and (A) through (E); new (d)(5)(i) added; new (d)(5)(ii) introductory text amended; eff. 2-1-92.....63617
273.10 (e)(2)(ii)(C) and (vi)(D) amended; (e)(2)(vi)(B) revised; eff. 2-1-92.....63597
(g)(1)(ii) amended; eff. 8-1-92.....63613

NOTE: Boldface entries indicate December changes.

CHANGES JANUARY 2, 1991 THROUGH DECEMBER 31, 1991

TITLE 7 Chapter II—Con. Page

273.11 (c) introductory text and (c)(2) introductory text amended; interim..... 12845
(c) introductory text corrected.....14289
(h), (i) and (j) redesignated as (i), (j) and (k); new (h) added; new (j)(2)(ii), (iii), (v), (vi), (vii), (j)(4), (5)(i)(B), (ii), (j)(6) and (7) amended..... 54777
273.12 (e)(1)(i) introductory text revised; eff. 1-3-92..... 63603
(f)(1) amended; eff. 8-1-92..... 63613
273.18 (g)(4) amended; eff. 2-1-92.....63597
(a)(2), (b)(1)(iv) and (2)(vi) amended; eff. 8-1-92.....63613
273.21 (a) introductory text, (d) introductory text, (1), (f)(1)(iii)(B) and (C), (g) introductory text, (3), (j)(1)(vii)(A), (B)(2), (k)(2)(ii), (m)(2)(iv), (p)(2)(i), (iii) and (q)(3)(ii) amended; (f)(2)(iv) and (v) redesignated as (f)(2)(vii) and (viii); (b) introductory text, (e)(2), (f)(2)(ii), (iii), (h)(3), (i), (j)(1)(ii)(B), (C), (l)(1) and (q)(4)(ii) revised; (b)(4), (f)(1)(iii)(D), new (f)(2)(iv), (v), (vi), (j)(1)(viii)(B) concluding text, (r) and (s) added; effective in part 11-28-92, 11-3-92 and 2-1-92..... 63603
274 Authority citation revised.....12845
274.6 (b)(3) amended; eff. 2-1-92.....63617
275 Authority citation revised.....12845
275.1 (b) revised..... 60051
275.3 (c)(1)(i)(A) and (3)(i)(A) revised; (c)(1)(i)(B) and (3)(i)(B) redesignated as (c)(1)(i)(C) and (3)(i)(C); new (c)(1)(i)(B) and (3)(i)(B) added..... 60051
275.10 (a) amended.....60051
275.11 (a)(2)(ii) through (v) removed; (a)(2)(vi), (vii) and (viii) redesignated as (a)(2)(ii), (iii) and (iv); (a)(2) introductory text and (b)(4) introductory text amended; (b)(4)(i), (ii) and (iii) added.... 60051
275.16 (b)(2) revised; (b)(6) added..... 60052
275.23 (e)(4) through (7) redesiganted as (e)(5) through (8); (c)(2), (d)(2), (e)(2) heading, (i), (3) heading, new (e)(7)(i) and (iii) revised; (c)(3) amended; (e)(9) added..... 60052
276 Authority citation revised.....12845
277 Authority citation revised.....12845
277.4 (b)(2) revised; (b)(8) amended.....60053
278 Authority citation revised.....12845
278.1 (c)(4) amended; (c)(5) redesignated as (c)(6); new (c)(5) and (r) added..... 54777
(f) amended; eff. 2-1-92..... 63597
278.2 (a) through (d), (g) and (h) amended; (l) added..... 54778
278.3 (a) amended..... 54778
278.4 (c) amended..... 54778
278.6 (e)(2)(iii), (iv), (3)(iii) and (v) amended.....54778
278.9 (e) and (g) added.....54778
279 Authority citation revised.....12845
280 Authority citation revised.....12845
280.7 Amended; eff. 2-1-92.....63617
281 Authority citation revised.....12845
282 Authority citation revised.....12845
284 Authority citation revised.....12845
285 Authority citation revised.....12845

Chapter III—Animal and Plant Health Inspection Service, Department of Agriculture (Parts 300—399)

301.38-2 (b) amended..... 7784
301.52 (a) amended; interim.....9274
Regulation at 56 FR 9274 confirmed.....23491

NOTE: Boldface entries indicate December changes.

CHANGES JANUARY 2, 1991 THROUGH DECEMBER 31, 1991

Page
301.52-2a Amended; interim.....9274
Regulation at 56 FR 9274 confirmed.....23491
301.64 Regulation at 55 FR 47738 confirmed.....7784
301.64-3 Regulations at 55 FR 42699 and 47738 confirmed.....7784
(c) revised; interim.....46108
301.75-4 (d)(1) amended.....8103
301.78—301.78-10 (Subpart) Added; interim.....57576
301.78-1 Corrected.....63550
301.78-3 (c) corrected.....63550
301.78-10 Introductory text corrected.....63550
301.80-2a Regulation at 55 FR 41984 confirmed.....4933
Revised; interim.....29890
Corrected.....37606, 41890
Regulation at 56 FR 29890 confirmed.....52445
301.81-2a Amended; interim...4934, 4935
Regulation at 56 FR 4934 and 4935 confirmed.....22295
Corrected.....26191
301.93—301.93-10 (Subpart) Removal at 55 FR 40376 confirmed.....4932
Added; interim.....57583
301.96—301.96-10 (Subpart) Removed; interim.....14460
Removal at 56 FR 14460 confirmed.....33190
318 Authority citation revised.....18501
318.13-1 Amended; eff. 7-1-92.....59207
318.13-4f Removed; new 318.13-4f redesignated from 318.13-4g; eff. 7-1-92.....59207
318.13-4g Redesignated as 318.13-4f; new 318.13-4g redesignated from 318.13-4h; eff. 7-1-92.....59207
318.13-4h Redesignated as 318.13-4g; eff. 7-1-92.....59207
318.13-15 Amended.....18501
Regulation at 56 FR 18501 effective date delayed to 10-1-91.....36724
Regulations at 56 FR 18501 and 36724 effective date stayed.....49389
318.58-15 Amended.....18501
Regulation at 56 FR 18501 effective date delayed to 10-1-91.....36724
Regulations at 56 FR 18501 and 36724 effective date stayed.....49389
319.27—319.27-11 (Subpart) Removed.....33704
319.37-1 Amended; interim.....19790
319.37-2 (a) amended; interim.....19790
319.56-2 (j) added.....1731
(h) amended.....10790
319.56-2t Added.....22297
320 Authority citation revised.....14844
320.7 Amended.....14844
320.9 Removed; new 320.9 redesignated from 320.10.....14844
320.10 Redesignated as 320.9.....14844
321 Authority citation revised; sectional authority citations removed.....19791
321.2 Revised; interim.....19791
321.3 (a) amended; interim.....19791
321.8 Revised; interim.....19791
321.9 Added; interim.....19791
330 Authority citation revised.....14844
330.107 Revised.....14844
352 Authority citation revised.....14844
352.14 Revised.....14844
352.30 (e) and (f) redesignated as (f) and (g); new (e) added; new (f) amended.....13066
354 Heading and authority citation revised.....14844
354.1 (a)(1) introductory text and (iii) amended.....1082
354.2 Table amended...11350, 21064, 46724
Table corrected.....26895
354.3 Added.....14844
354.4 Added.....18501
Regulation at 56 FR 18501 effective date delayed to 10-1-91.....36724
Regulations at 56 FR 18501 and 36724 effective date stayed.....49389

NOTE: **Boldface entries indicate December changes.**

CHANGES JANUARY 2, 1991 THROUGH DECEMBER 31, 1991

TITLE 7

Chapter IV—Federal Crop Insurance Corporation, Department of Agriculture (Parts 400—499)

Page
400.65—400.66 (Subpart H) Revised....49390
401.8 (d) amended; interim....13577
401.111 Amended; interim....58302
401.113 Amended; interim....58302
401.117 Regulation at 55 FR 42552 confirmed....3005
Regulation at 55 FR 50813 confirmed....36725
Amended; interim....58302
402 Removed....64940
404 Removed....64940
408 Removed....64940
410 Removed....64940
411 Removed....64940
413 Removed....64940
417 Removed....64940
418 Removed....64940
419 Removed....64940
420 Removed....64940
421 Removed....64940
423 Removed....64940
424 Removed....64940
427 Removed....64940
428 Removed....64940
429 Removed....64940
431 Removed....64940
432 Removed....64940
434 Sunset review date extended....56569
Removed....64940
435 Sunset review date extended....56569
436 Removed....64940
438 Removed....64940
439 Removed....64940
440 Removed....64940
441 Sunset review date extended....57231
442 Removed....64940
444 Removed....64940
445 Sunset review date extended....57971
446 Sunset review date extended....57971
447 Sunset review date extended....56569
448 Removed....64940
449 Removed....64940
451 Sunset review date extended....56569
452 Removed....64940
453 Removed....64940
457 Added....1351
458 Added; interim....30490

Chapter VII—Agricultural Stabilization and Conservation Service (Agricultural Adjustment), Department of Agriculture (Parts 700—799)

701 Authority citation revised....46367
701.51 Revised....46367
701.70 Revised....46368
704 Heading and authority citation revised....15985
Heading revised....15985
704.1 (c) added....15985
718 Revised....16165
719 Authority citation revised....16171
719.2 Regulation at 55 FR 1570 confirmed....480
Revised....16171
719.3 Regulation at 55 FR 1570 confirmed....480
Revised....16172
719.4 Revised....16173
719.5 Revised....16173
719.6 Revised....16173
719.7 Revised....16173
719.8 Revised....16174
723 Authority citation revised....21441
723.104 (b) amended....21441
723.201 (b)(5) and (6) added....21441
723.208 (b) revised....21441
723.216 (a)(1)(i), (ii), (iii), (e)(5)(iv), (6)(i), (7)(i) introductory text, (iii), (8)(ii), (iii), (f)(6)(i) introductory text and (7)(iii) revised; (e)(5)(ix), (7)(vii), (viii) and (8)(v) added....21441
723.219 (c)(1), (2) and (h) revised; (d)(3)(iii) added....21442
723.220 (e)(1), (2) and (k) revised....21442
723.401 (c) added....21443

NOTE: Boldface entries indicate December changes.

CHANGES JANUARY 2, 1991 THROUGH DECEMBER 31, 1991

Page

723.404 (b)(1)(viii), (c)(2)(iii), (3)(ii), (d)(5) introductory text, (6) and (8) revised; (d)(9) added....21443
723.406 (e) added....21443
723.407 (b)(7), (d) and (f)(3) revised....21443
723.410 (g) revised....21444
723.414 (c) added....21444
729 Revised; interim....16211
Regulation at 56 FR 16211 confrmed....38327
729.103 (b) amended....38327
729.201 Amended....38328
729.204 (f)(1), (2) and (4)(i) revised....38328
729.316 (b)(1) amended....38328
736.2 (aa) added....40220
736.19 (c) revised....40220
736.106 Removed....40220
736.107 Removed....40220
760 Authority citation revised....1358
760.2 (k)(1), (2), (l) and (o) amended....1358
760.100 Removed....1358
760.101 Removed....1358
760.102 Removed....1358
760.103 Removed....1358
760.104 Removed....1358
760.105 Removed....1358
760.106 Removed....1358
760.107 Removed....1358
760.108 Removed....1358
760.109 Removed....1358
760.110 Removed....1358
760.111 Removed....1358
760.112 Removed....1358
760.113 Removed....1358
760.114 Removed....1358
760.115 Removed....1358
760.116 Removed....1358
760.117 Removed....1358
760.118 Removed....1358
760.119 Removed....1358
777 Added....25346
780 Revised; interim....59208
793.2 Regulation at 55 FR 1570 confirmed....480

Chapter VIII—Federal Grain Inspection Service, Department of Agriculture (Parts 800—899)

800.71 (a) Schedule A revised....12335
(a) Schedule A revised....15804
800.86 (c)(2) corrected....4675
802.0 Revised....56293

Chapter IX—Agricultural Marketing Service (Marketing Agreements and Orders; Fruits, Vegetables, Nuts), Department of Agriculture (900—999)

905 Budget of expenses....32062
Budget of expenses....61348
905.105 Revised....49132
905.114 Revised; interim....8685
Regulation at 56 FR 8685 confirmed; (b) revised....24678
905.306 (a) Table I and (b) Table II amended; interim....10791
(a) Table I and (b) Table II amended; interim....21917
Regulations at 55 FR 42844, 56 FR 10791 and 56 FR 21971 confirmed....37642
Heading revised; (a) Table I and (b) Table II amended....49132
(a) Table I amended; interim....51972
906 Budget of expenses....40744
906.365 (c) revised; interim....55983
906.340 (a)(3) amended; interim....55983
907 Budget of expenses....2
Marketing percentages....776
Limitation of handling....58177
Limitation of handling....61111, 64188, 66343, 67468
Marketing percentages....65179
907.229 Added....57232
907.231 Added....57232
907.1020 Removed....775
908 Budget of expenses....2
910 Limitation of handling....4, 626
Budget of expenses....46224
911 Budget of expenses....10145
911.311 (a)(1) removed; (b), (a)(2) introductory text through (5) and (a)(2)(i) through (v) redesignated as (e), (a) introductory text through (d) and (a)(1) through (5); heading, new (a) introductory text, (b) and (c) revised....66778
911.344 Heading and (a)(2) revised....66778

NOTE: Boldface entries indicate December changes.

CHANGES JANUARY 2, 1991 THROUGH DECEMBER 31, 1991

TITLE 7 Chapter IX—Con. Page

915 Budget of expenses..... 10145
915.306 (a) and (b) revised.....36080
915.332 (a)(2) Table I revised; interim.....23007
Regulation at 56 FR 23007 confirmed; (a)(2) Table I amended.....46226
916 Budget of expenses..... 37822
916.115 Revised..... 40223
916.350 (a) introductory text, (2) and (3) revised..... 40223
(a)(3)(iv) introductory text and Table I revised..... 40224
916.356 (a)(6) introductory text, (7) introductory text and (8) introductory text; (a)(9) added; interim.....22107
(a) introductory text, (2)(i), (3)(i), (ii), (4)(i), (ii), (5)(i), (ii), (6) introductory text, (i) and (ii) revised; (a)(1)(i) Table I, (3) and (5) amended.....40224
(a)(7)(i), (ii), (8) introductory text, (i) and (ii) revised.....40225
Regulation at 56 FR 22107 confirmed.....45885
917 Budget of expenses...14634, 37822, 46984
Heading revised.....46369
917.4 Revised..... 46369
917.8 Removed.....46369
917.15 Revised..... 46369
917.20 Amended..... 46369
917.23 Removed.....46369
917.24 (a) amended; (c) revised..... 46369
917.26 Amended..... 46369
917.28 Amended..... 46369
917.29 (b) revised..... 46369
917.34 (k) amended.....46369
917.35 (a) amended.....46369
917.100 Amended..... 46369
917.116 Removed.....46369
917.140 Suspended.....23774
Removed.....46369
917.143 (b) introductory text and (1) through (4) amended; (b)(3) suspended in part..... 23774
(b) introductory text, (1), (2), (3) and (4) amended.....46369
917.150 Revised..... 40225
917.177 Suspended.....23774
Removed.....46369

Page

917.179 Amended..... 23774
Amended..... 46369
917.442 (a) introductory text, (2), (3) introductory text and (iv) revised..... 40225
917.454 Suspended.....23774
Removed.....46369
917.459 (a) introductory text revised; (a)(4), (5), (6) and Table I amended.....40225
(b) introductory text revised..... 40226
917.460 (a)(3)(v) correctly designated..... 10359
Technical correction..... 13710
Suspended.....23774
Removed.....46369
917.461 (a)(1) revised.....32063
918 Budget of expenses..... 8906
918.227 Technical correction..... 12583
919 Technical correction..... 21589
Removed.....49133
920 Budget of expenses..... 48726
920.155 Revised..... 64942
920.302 (a)(4)(i) removed; (a)(4)(ii), (iii) and (iv) redesignated as (a)(4)(i), (ii) and (iii); new (a)(4)(i) amended.....64942
921.230 Added (temporary).....28309
922.230 Added (temporary).....28309
923.231 Added (temporary).....28309
924.231 Added (temporary).....28309
925 Budget of expenses..... 15805
926 Budget of expenses..... 48726
927 Budget of expenses..... 40484
928 Budget of expenses..... 34004
929 Budget of expenses..... 46985
929.68 (d) temporarily suspended in part.....21445
Regulation at 56 FR 21445 confirmed.....35998
929.153 (a) revised.....32500
931 Budget of expenses..... 40745
931.100—931.120 (Subpart) Added..... 65800
932 Budget of expenses..... 4523
932.51 (a)(3)(i) through (iv) suspended; (a)(3)(v) suspended in part.....49669
932.52 (a)(3) introductory text suspended in part; (a)(3)(i) through (iv) suspended..... 49669
932.153 Revised..... 49669

NOTE: Boldface entries indicate December changes.

CHANGES JANUARY 2, 1991 THROUGH DECEMBER 31, 1991

Page

944.31 Temporarily suspended....23010
944.106 Temporarily suspended....10793
944.312 Revised; interim....55984
944.400 Heading and (a) introductory text revised; interim....10504
944.401 (b)(12) revised; (c) amended; interim; effective through 7-31-92....49671
944.550 Added; interim....10504
945 Budget of expenses....37823
946 Budget of expenses....19792
947 Budget of expenses....31535
947.132 (d) removed; interim....55986
Regulation at 56 FR 55986 confirmed; eff. 1-29-92....67148
947.340 (e), (g)(4) and (h)(2) revised; interim....55986
948 Budget of expenses... 26897, 33705
953 Budget of expenses....26897
955 Budget of expenses....46725
958 Budget of expenses....26897
958.328 (f)(2) and (h) correctly designated....10359
959 Budget of expenses..... 2126, 49391
Budget of expenses....65677
966 Budget of expenses....55801
966.323 Introductory text, (a)(1), (2)(i), (iii), (3)(i) and (d)(1) revised....51148
967 Budget of expenses....42524
967.327 Added....48727
971.120 Suspended; interim; effective to 10-31-92....55987
Regulation at 56 FR 55987 confirmed....67149
971.121 Suspended; interim; effective to 10-31-92....55987
Regulation at 56 FR 55987 confirmed; eff. 1-29-92....67149
971.122 Suspended; interim; effective to 10-31-92....55987
Regulation at 56 FR 55987 confirmed; eff. 1-29-92....67149
971.124 Suspended; interim; effective to 10-31-92....55987
Regulation at 56 FR 55987 confirmed; eff. 1-29-92....67149
971.322 Suspended; interim; effective to 10-31-92....55987
Regulation at 56 FR 55987 confirmed; eff. 1-29-92....67149

Page

979 Budget of expenses....2840
Budget of expenses....58303
981 Marketing percentages...5308, 29561, 29562
981.237 Revised; interim....11501
Regulation at 56 FR 11501 confirmed....24680
Revised; interim....29561
Regulation at 56 FR 29561 confirmed....49394
Technical correction....51149
981.238 Added....58844
981.338 Added....48730
981.442 (a)(5) amended; interim....29562
(a)(5) amended....48728
(a)(5) amended; eff. 1-16-92....65420
981.455 (b) revised....19794
981.467 (c) added....10508
(d) added....10794
(d) correctly designated....51150
982 Marketing percentages....5153
Regulation at 56 FR 5153 confirmed....15807
982.336 Budget of expenses....23775
984 Budget of expenses....63406
985 Marketing percentages....10795
Budget of expenses....19545
985.153 (c)(1) revised....51829
987 Budget of expenses....50648
987.112a (b)(2) and (c)(2) amended; interim....778
Regulation at 56 FR 778 confirmed....12110
989 Marketing percentages....13068
Regulation at 56 FR 13068 confirmed....23777
989.154 Revised....37645
989.166 (a)(1) revised....38072
989.212 Revised; interim....51151
Regulation at 56 FR 51151 confirmed; eff. 1-29-92....67150
993 Budget of expenses....43548
997.30 (c)(2) amended....55990
997.40 (a)(1) and (3) amended; (a)(2) and (b) revised....55990
997.52 Amended....55991
998 Budget of expenses..... 4524, 22109
998.100 Heading revised....37647
998.200 Heading and (g)(3)(ii) revised; (l)(2)(viii) added; (l)(2) concluding text amended....37647

NOTE: **Boldface entries indicate December changes.**

CHANGES JANUARY 2, 1991 THROUGH DECEMBER 31, 1991

TITLE 7 Chapter IX—Con. Page

998.300 Heading revised; (i) amended; (z) added 37647

Chapter X—Agricultural Marketing Service (Marketing Agreements and Orders; Milk), Department of Agriculture (Parts 1000—1199)

1001.5 Revised 5309
1001.5a Removed 5309
1001.5b Removed 5309
1001.5c Removed 5309
1001.6 Revised 5309
1001.7 Revised 5310
1001.8 Revised 5310
1001.9 (d) revised 5311
1001.10 Revised 5311
1001.12 (e) and (f) revised 5311
1001.14 Revised 5311
1001.15 (a) introductory text and (b) introductory text amended 5311
1001.16 (a) and (b) revised 5311
1001.17 Revised 5312
1001.18 Revised 5312
1001.21 Added 5312
1001.30 Revised 5312
1001.31 Revised 5312
1001.40 Revised 5313
1001.41 Revised 5313
1001.42 Revised 5314
1001.43 Revised 5315
1001.44 Revised 5315
1001.45 Revised 5317
1001.46 Removed 5317
1001.47 Removed 5317
1001.48 Removed 5317
1001.50 Revised 5317
1001.51 Revised 5318
1001.52 (a)(4)(ii) revised; (d) added 5318
1001.53 Introductory text, (f), (g) and (h)(1) revised; (e) removed 5318
1001.54 Revised 5319
1001.60 Revised 5319
1001.61 Redesignated as 1001.62 and revised; new 1001.61 added 5319
(c), (d) and (e) temporarily suspended 13394
1001.62 Redesignated as 1001.63 and revised; new 1001.62 redesignated from 1001.61 and revised 5319
(c) and (d) temporarily suspended 13394
1001.63 Redesignated from 1001.62 and revised 5319
1001.70 Amended 5320
1001.71 (a)(1) through (4) revised 5320
1001.73 (a) and (b) amended 5320
1001.74 (d)(1) through (3) amended 5320
1001.78 Revised 5320
1001.85 (c) revised 5320
1002.6 Revised 5320
1002.14 (a) revised; (b) added 5320
1002.15 Revised 5321
1002.18 Added 5321
1002.19 Added 5321
1002.22 Revised 5321
1002.25 Introductory text, (a)(2), (3), (c)(5), (k)(1), and (l) amended; (c) introductory text, (1), and (h) revised 5321
1002.26 (a) revised 5322
1002.27 Nomenclature change; (c) through (j) redesignated as (d) through (k); (b) introductory text, new (d), (h) introductory text, (2), (3), and (i) revised; new (c) and (l) added 5322
1002.30 Introductory text and (d) amended; (b) revised 5323
1002.41 Revised 5323
1002.42 Revised 5323
1002.44 Revised 5324
1002.45 Revised 5325
1002.50 Redesignated as 1002.51 and revised; new 1002.50 redesignated from 1002.50a and revised 5327
1002.50a Redesignated as 1002.50 and revised 5327
1002.51 Redesignated as 1002.52; new 1002.51 redesignated from 1002.50 and revised 5327
1002.52 Redesignated from 1002.51 5327
Introductory text and (e) amended; (c) revised 5328
1002.53 Revised 5328
1002.55 Revised 5328
1002.56 Added 5328
1002.60 Redesignated from 1002.70; nomenclature

NOTE: Boldface entries indicate December changes.

CHANGES JANUARY 2, 1991 THROUGH DECEMBER 31, 1991

Page

change; (a) amended; (d) revised....5328
1002.61 Redesignated from 1002.71; (b-1) through (g) redesignated as (c) through (h); introductory text, (a), (b), (e) and new (h) amended....5329
1002.62 Added....5329
1002.70—1002.77 Undesignated center heading transferred from 1002.83—1002.89....5329
1002.70 Redesignated as 1002.60; nomenclature change; (a) amended; (d) revised....5328
Redesignated from 1002.83 and revised....5329
1002.71 Redesignated as 1002.61; (b-1) through (g) redesignated as (c) through (h); introductory text, (a), (b), (e) and new (h) amended; new 1002.71 redesignated from 1002.84 and amended....5329
(c) temporarily suspended.... 13394
1002.72 Redesignated from 1002.85 and amended....5329
1002.73 Redesignated from 1002.86; (a) amended....5329
1002.74 Redesignated from 1002.87....5329
1002.75 Redesignated from 1002.88....5329
1002.76 Redesignated from 1002.88a and amended....5329
1002.77 Redesignated from 1002.89; (l) removed.... 5329
1002.82 Revised.... 5329
1002.83—1002.89 Undesignated center heading transferred to 1002.70—1002.77....5329
1002.83 Redesignated as 1002.70 and revised.... 5329
1002.84 Redesignated as 1002.71 and amended....5329
1002.85 Redesignated as 1002.72 and amended; new 1002.85 redesignated from 1002.90 and amended; undesignated center heading transferred from 1002.90.... 5329
1002.86 Redesignated as 1002.73; (a) amended....5329
1002.87 Redesignated as 1002.74....5329

Page

1002.88 Redesignated as 1002.75....5329
1002.88a Redesignated as 1002.76....5329
1002.89 Redesignated as 1002.77; (l) removed.... 5329
1002.90 Redesignated as 1002.85 and amended; undesignated center heading transferred to 1002.85....5329
1002.102 Revised.... 22297
1002.103—1002.127 Removed.... 22297
1002.128 Revised.... 22297
1002.129 Revised.... 22297
1002.140 Revised.... 22297
1002.141 (a), (b), (e) and (f) revised.... 22298
1002.142 (a) revised....22298
1002.143 (a) revised....22298
1002.145 Revised.... 22298
1002.180 Revised.... 22298
1002.220 Revised.... 22299
1002.221 Introductory text revised.... 22299
1002.222 Introductory text revised.... 22299
1002.233 Revised.... 22299
1002.242 Revised.... 22300
1002.246 (b) revised; (c) amended....22300
1002.248 Revised.... 22300
1002.249 Revised.... 22300
1002.260 Revised.... 22300
1004.5 (a) amended.... 61349
1004.10 (d) revised.... 5329
1004.11 Revised.... 5329
1004.12 (a), (e), and (f)(5) revised....5329
1004.13 (a) revised....5329
1004.14 Revised.... 5329
1004.15 Revised.... 5330
1004.16 Added....5330
1004.21 Added....5330
1004.30 (a)(1) through (3) revised....5330
Revised....61348
1004.32 (a)(1)(iii), (2) and (d)(2) revised....61349
1004.40 Revised.... 5330
1004.41 Revised.... 5331
1004.42 Revised.... 5331
1004.43 Revised.... 5333
1004.44 Revised.... 5333

NOTE: **Boldface entries indicate December changes.**

CHANGES JANUARY 2, 1991 THROUGH DECEMBER 31, 1991

TITLE 7 Chapter X—Con. Page

1004.45 (b) amended; (c) and (d) revised....5335
1004.50 Revised....5335
(d), (e) and (f) added....61349
1004.51 Revised....5335
1004.52 (a) amended....5336
1004.53 Revised....5336
Heading and (a)(3) revised....61349
1004.54 Revised....61349
1004.60 Revised....5336
Revised....61349
1004.61 (a)(4)(ii) and (c) amended; (a)(5) and (b) revised....5336
Revised....61350
1004.62 Revised....61351
1004.63 Undesignated center heading and section added....61351
1004.71 (b)(2) amended; (c)(2) revised....5337
(b) revised; (c) removed....61351
1004.73 (a)(1) amended....5337
Redesignated as 1004.74; new 1004.73 added....61351
1004.74 Removed; new 1004.74 redesignated from 1004.73; (a)(2), (c), (d)(2) and (e)(2) revised....61351
1004.75 Revised....5337
Revised....61351
1004.76 (a)(1)(i) and (b)(5) revised....5337
(a)(1)(i) amended; (b)(5) revised....61352
1004.85 (a) revised....5337
(a) amended....61352
1004.86 Revised....61352
1004.92 (a) amended; (e) removed....5337
1005.7 (a)(2) revised....31858
1007.13 (b)(2), (4) and (5) temporarily suspended thru 8-31-91....13578
1007.32 (a) suspended....43691
1007.61 (a) suspended in part; (b) suspended....43691
1030.7 (b) introductory text amended....66954
1046.7 (a)(1), (b) and (c) revised....9275
1106.6 Temporarily suspended in part thru 8-31-91....5924

Page

1106.7 (b)(1) temporarily suspended in part thru 8-31-91....5924
1106.13 (d)(1) temporarily suspended thru 8-31-91....5924
1106.9 (f) amended....52447
1106.43 Introductory text amended....52447
1106.44 (a)(1) amended....52447
1106.52 (a) introductory text amended; (a)(6) and (7) revised; (a)(8) and (9) removed....52447
1120 Removed....52462
1124.7 (b) amended....2841
(b) introductory text temporarily amended; effective through 2-29-92....46227
1126.7 (d) introductory text and (e) introductory text temporarily suspended in part....42222
1126.13 (e)(1), (2) and (3) temporarily suspended in part....42222
1126.50 (a) revised....52447
1126.52 (a) revised....52447
1132 Removed....52462
1137.7 (b) suspended in part through 2-92....49396
1137.12 (a)(1) suspended in part through 8-92....49396
1138 Revised....52448
1139.10 (b)(1)(ii) suspended in part through 8-92....66780
1139.13 (d)(2) amended....65821
1150.153 (c) added....5358

Chapter XI—Agricultural Marketing Service (Marketing Agreements and Orders; Miscellaneous Commodities), Department of Agriculture (Parts 1200—1299)

1205 Authority citation revised....14635, 31286
1205.200 Revised....31286
1205.201 (a) and (n) revised; (q), (r) and (s) added....31286
1205.202 (a)(2) and (3) revised; (a)(5) and (c) added....31286
1205.203 (a) revised; (b)(1) redesignated as (b)(1)(i) and revised; (b)(1) concluding

NOTE: **Boldface entries indicate December changes.**

CHANGES JANUARY 2, 1991 THROUGH DECEMBER 31, 1991

Page

text designated as (b)(1)(ii)....31287
1205.204 Revised....31287
1205.205 (a) and (c) revised....31287
1205.206 (c) revised; (d) added....31288
1205.208 Heading revised; existing text designated as (a); (b) added....31288
1205.210 Revised....31288
1205.302 Revised....64472
1205.304 Revised....64472
1205.305 Redesignated as 1205.307; new 1205.305 added....64472
1205.306 Redesignated as 1205.308; new 1205.306 added....64472
1205.307 Redesignated as 1205.309; new 1205.307 redesignated from 1205.305....64472
1205.308 Redesignated as 1205.311; new 1205.308 redesignated from 1205.306....64472
1205.309 Redesignated as 1205.312; new 1205.309 redesignated from 1205.307....64472
1205.310 Redesignated as 1205.313; new 1205.310 added....64472
1205.311 Redesignated as 1205.314; new 1205.311 redesignated from 1205.308....64472
1205.312 Redesignated as 1205.315; new 1205.312 redesignated from 1205.309....64472
1205.313 Redesignated as 1205.316; new 1205.313 redesignated from 1205.310....64472
1205.314 Redesignated as 1205.318; new 1205.314 redesignated from 1205.311....64472
1205.315 Redesignated as 1205.319; new 1205.315 redesignated from 1205.312....64472
1205.316 Redesignated as 1205.320; new 1205.316 redesignated from 1205.313 and revised....64472

Page

1205.317 Redesignated as 1205.321; new 1205.317 added....64472
1205.318 Redesignated as 1205.322; new 1205.318 redesignated from 1205.314....64472
1205.319 Redesignated as 1205.323; new 1205.319 redesignated from 1205.315....64472
1205.320 Redesignated as 1205.324; new 1205.320 redesignated from 1205.316....64472
1205.321 Redesignated as 1205.325; new 1205.321 redesignated from 1205.317....64472
1205.322 Redesignated as 1205.326; new 1205.322 redesignated from 1205.318 and revised....64472
1205.323 Redesignated as 1205.327; new 1205.323 redesignated from 1205.319 and revised....64472
1205.324 Redesignated as 1205.328; new 1205.324 redesignated from 1205.320 and revised....64472
Corrected....66670
1205.325 Redesignated as 1205.329; new 1205.325 redesignated from 1205.321....64472
Revised....64473
1205.326 Redesignated as 1205.330; new 1205.326 redesignated from 1205.322....64472
1205.327 Redesignated as 1205.331; new 1205.327 redesignated from 1205.323....64472
Revised....64473
1205.328 Redesignated as 1205.332; new 1205.328 redesignated from 1205.324....64472
Revised....64473
1205.329 Redesignated as 1205.333; new 1205.329 redesignated from 1205.325....64472
1205.330 Redesignated as 1205.334; new 1205.330 redesignated from 1205.326....64472

NOTE: Boldface entries indicate December changes.

CHANGES JANUARY 2, 1991 THROUGH DECEMBER 31, 1991

TITLE 7 Chapter XI—Con. Page

1205.331 Redesignated as 1205.335; new 1205.331 redesignated from 1205.327..... 64472
(b) revised..... 64473
1205.332 Redesignated as 1205.336; new 1205.332 redesignated from 1205.328..... 64472
(c) and (i) revised..... 64473
1205.333 Redesignated as 1205.337; new 1205.333 redesignated from 1205.329..... 64472
Introductory text revised..... 64473
1205.334 Redesignated as 1205.338; new 1205.334 redesignated from 1205.330..... 64472
(b) and (c) revised; (d) added..... 64473
1205.335 Redesignated as 1205.339; new 1205.335 redesignated from 1205.331..... 64472
Revised..... 64473
1205.336 Redesignated as 1205.340; new 1205.336 redesignated from 1205.332..... 64472
Revised..... 64474
1205.337 Redesignated as 1205.341; new 1205.337 redesignated from 1205.333..... 64472
1205.338 Redesignated as 1205.343; new 1205.338 redesignated from 1205.334..... 64472
Revised..... 64474
1205.339 Redesignated as 1205.345; new 1205.339 redesignated from 1205.335..... 64472
Revised..... 64474
1205.340 Redesignated as 1205.346; new 1205.340 redesignated from 1205.336..... 64472
Revised..... 64474
1205.341 Redesignated as 1205.347; new 1205.341 redesignated from 1205.337..... 64472
Concluding text revised..... 64474
1205.342 Redesignated as 1205.348..... 64472
Added..... 64475
1205.343 Redesignated from 1205.338..... 64472
Revised..... 64474

Page

1205.345 Redesignated from 1205.339..... 64472
(b) and (c) revised..... 64475
1205.346 Redesignated from 1205.340..... 64472
1205.347 Redesignated from 1205.341..... 64472
1205.348 Redesignated from 1205.342..... 64472
1205.402 Revised..... 65980
1205.403 Revised..... 65981
1205.500—1205.540 (Subpart) Authority citation removed..... 14635
1205.514 (d) revised..... 14635
1205.515 (d) added..... 14635
1207 Authority citation revised..... 40228
1207.200 Revised..... 40228
1207.201 (a) revised; (i) added..... 40228
1207.202 (a) and (c) revised; (b) amended..... 40228
1207.203 (b), (c)(2), (3), (e) and (f) revised; (c) introductory text amended; (c)(4) added..... 40229
1207.204 (c) revised..... 40229
1207.302 Revised..... 40229
1207.306 Revised..... 40229
1207.312 Added..... 40229
1207.313 Added..... 40229
1207.320 (c), (d) and (e) redesignated as (d), (e) and (f); new (c) added; (a), new (d) and new (f) revised..... 40229
1207.321 (b) and (d) revised..... 40229
1207.322 Heading and introductory text revised; (d) redesignated as (e) and amended; new (d) added..... 40229
1207.328 (f) and (h) revised; (j) and (k) added..... 40230
1207.342 (a) amended; (c) and (d) redesignated as (e) and (f); new (c) and (d) added..... 40230
1207.343 Revised..... 40230
1207.350 Introductory text, (a), (b) and (c) redesignated as (a) introductory text, (1), (2) and (3); new (b) added..... 40230
1207.351 Amended..... 40230
1207.352 Revised..... 40230
1207.362 (b) revised..... 40230
1207.363 (d) revised..... 40231

NOTE: Boldface entries indicate December changes.

CHANGES JANUARY 2, 1991 THROUGH DECEMBER 31, 1991

Page

1207.412 Undesignated center heading and section removed.....40231
1207.500 (a) through (h) removed; new (a) added; (i) redesignated as (b).....40231
1207.502 Added.....40231
1207.503 (a) amended; (b) redesignated as (c) and revised; new (b) and (d) added.....40231
1207.507 (a) revised.....40231
1207.510 Revised.....40231
1207.512 Introductory text revised.....40231
1207.513 (a) and (c)(1) revised; (b) redesignated as (b)(1) and amended; (b)(2) added.....40231
1207.514 Revised.....40232
1207.515 Amended.....40232
1207.532 Introductory text revised.....40232
1207.533 Revised.....40232
1207.540 Revised.....40232
1207.550 Removed.....40232
1210.341 (e) and (f) temporarily suspended in part through 8-31-91; interim.....5925
1210.518 (d) temporarily suspended through 8-31-91; interim.....5924
(c)(1), (4)(ii), (d)(1) and (2) revised; interim.....15808
Regulation at 56 FR 15808 confirmed.....32064
1210.520 Introductory text, (b) introductory text and (c) revised; interim.....29400
Regulation at 56 FR 29400 confirmed.....51321
1220 Added.....15810
Authority citation revised.....31048
1220.101—1220.257 (Subpart A) Added.....31049
1220.110 (b) revised; interim.....42923
1220.115 (b) revised; interim.....42923
1220.223 (a)(1) amended; (a)(5)(ii) revised; interim.....42923
1220.301—1220.332 (Subpart B) Added.....42925
1230.71 (b)(4) introductory text amended; (b)(4)(i), (ii) through (iv) removed.....6
1230.110 Revised.....26590
(b) table corrected.....32952
Revised.....51637

Page

1230.111 Added.....6
1230.112 Added.....51637
1240 Authority citation revised.....37456
Authority citation revised.....64476
1240.10 Revised.....37456
1240.11 Redesignated as 1240.12; new 1240.11 added.....37456
1240.12 Redesignated as 1240.13; new 1240.12 redesignated from 1240.11.....37456
1240.13 Redesignated as 1240.14; new 1240.13 redesignated from 1240.12.....37456
1240.14 Redesignated as 1240.15; new 1240.14 redesignated from 1240.13.....37456
1240.15 Redesignated as 1240.16; new 1240.15 redesignated from 1240.14.....37456
1240.16 Redesignated as 1240.17; new 1240.16 redesignated from 1240.15.....37456
1240.17 Redesignated as 1240.18; new 1240.17 redesignated from 1240.16.....37456
1240.18 Redesignated as 1240.19; new 1240.18 redesignated from 1240.17.....37456
1240.19 Redesignated as 1240.20; new 1240.19 redesignated from 1240.18.....37456
1240.20 Redesignated as 1240.21; new 1240.20 redesignated from 1240.19.....37456
1240.21 Redesignated as 1240.22; new 1240.21 redesignated from 1240.20.....37456
1240.22 Redesignated from 1240.21.....37456
1240.30 Revised.....37456
1240.32 (b)(7) redesignated as (b)(8); new (b)(7) added; (a)(1) and new (b)(8)(iii) revised.....37456
1240.34 (a) revised.....37456
1240.38 (k) revised.....37456
1240.41 (c) and (g) revised; (h) through (l) redesignated as (i) through (m); new (h) added.....37456
1240.42 (b), (c) and (d) redesignated as (c), (e) and (f); (a) and new (c) revised; new (b) and (d) added.....37457

NOTE: Boldface entries indicate December changes.

CHANGES JANUARY 2, 1991 THROUGH DECEMBER 31, 1991

TITLE 7 Chapter XI—Con.

Page
1240.43 (a) revised....37457
Revised....64476
1240.50 Revised....37457
1240.51 Revised....37457
1240.62 (b) revised; (c) redesignated as (d); new (c) added....37457
1240.67 Revised....37457
1240.106 Revised....37458
1240.114 (a) revised....37458
1240.115 (c)(1), (2)(i) and (d) revised; (c)(2)(ii) removed; (c)(2)(iii) redesignated as (c)(2)(ii)....37458
1240.116 (a) revised....37458
1240.117 Removed....64476
1240.118 Revised....37458
1240.120 Revised....37458
1240.121 Revised....37458
1240.122 Revised....37458
1240.125 Revised....37458
1240.200 Revised....37458
1240.201 (h) and (i) revised....37459
1240.203 (e) revised....37459
1270 Revised....8103

Chapter XIV—Commodity Credit Corporation, Department of Agriculture (Parts 1400—1499)

1403 Authority citation revised....359, 32319
Technical correction....6422
1403.1 Amended....66955
1403.3 Amended....66955
1403.4 (a) introductory text, (4) and (5)(i) revised....66955
1403.7 (b)(3) revised; (t) added....66955
1403.9 (d)(2), (e) and (g) revised....66955
1403.10 (a) and (b) revised....66956
1403.11 Revised....66956
1403.12 Revised....66956
1403.16 (a) revised; (l) added....66956
1403.21 Added; interim....359
Added....32319
1404.3 (a) designation and (b) removed; interim....361
Regulation at 56 FR 361 confirmed....11915
1404.4 (a)(2)(ii) amended; interim....361
Regulation at 56 FR 361 confirmed....11915
Page
1404.5 Removed; interim....361
Regulation at 56 FR 361 confirmed....11915
1405.4 Revised....47127
1405.5 Regulation at 55 FR 1571 confirmed....480
1410 Added....15985
1413 Revised....16176
1413.1 Regulation at 55 FR 1571 confirmed....480
1413.3 Regulation at 55 FR 1571 confirmed....480
1413.6 Regulation at 55 FR 1571 confirmed....480
1413.7 Regulation at 55 FR 1571 confirmed....480
1413.11 (j) added....22616
1413.50 Regulation at 55 FR 1571 confirmed....480
1413.102 Regulation at 55 FR 1571 confirmed....480
1413.104 Regulation at 55 FR 1571 confirmed....480
1413.108 Regulation at 55 FR 1571 confirmed....480
1413.110 Regulation at 55 FR 1571 confirmed....480
1414 Added....16192
1421 Authority citation revised....2666, 5746, 16265, 20104
1421.1—1421.32 (Subpart) Revised....20105
1421.7 (c) added....47127
1421.9 Heading and (g) introductory text corrected....26853
1421.18 (b)(15)(ii)(C) corrected....26853
(b)(15)(ii)(A) correctly revised....28033
(b)(6)(i) correctly revised....42683
1421.25 (c)(5)(i) corrected....28033
1421.200—1421.216 (Subpart) Added; interim....2666
Regulation at 56 FR 2666 confirmed....15812
1421.320—1421.324 (Subpart) Revised....20121
1421.740 (c) added....5746
1421.742 Revised....5746, 16265
1421.750 Regulation at 55 FR 1571 confirmed....480
1421.5551 (a)(1) revised....46371
1425 Authority citation revised....14847
1425.7 Revised....14847

NOTE: **Boldface entries indicate December changes.**

CHANGES JANUARY 2, 1991 THROUGH DECEMBER 31, 1991

Page

1427 Authority citation revised....11502, 41434
1427.1—1427.26 (Subpart) Revised....41750
1427.5 (b)(2)(iii) revised....480
1427.50—1427.58 (Subpart) Revised; interim....41434
1427.52 Amended....59853
1427.100—1427.109 (Subpart) Added; interim....41435
1427.103 (c)(2) removed; (b)(3) and (c)(3) through (6) redesignated as (b)(4) and (c)(2) through (5); (b)(2) and new (c)(5) amended; new (b)(3) and (c)(6) added; new (c)(4) revised....59853
1427.107 (e) revised....59853
1427.160—1427.175 (Subpart) Revised....41760
1427.1085 (c) removed....11502
1430 Technical correction....61096
1430.340—1430.351 (Subpart) Removed....4527
1430.340—1430.361 (Subpart) Added....4527
1434 Revised; interim....9594
Revised....23196
1435 Authority citation revised....28034, 55607
1435.400—1435.404 (Subpart) Added; interim....47353
Revised....47127
1435.200—1435.206 (Subpart) Revised; interim....28034
Added....55607
1435.402 (b)(1) revised....59196
1446 Revised; interim....16230
Regulation at 56 FR 16230 confirmed....38328
1446.103 Amended....38328
1446.308 (d)(2) revised....38329
1446.401 (a) and (c)(2)(vi) revised....38329
1446.402 (a)(3) and (b)(4) revised; (c) redesignated as (d); new (c) added....38329
1446.403 (b)(1)(ii) revised....38330
1446.404 (a)(3) added....38330
1446.407 (d) revised....38330
1446.408 (a) and (c)(1) revised; (b) amended....38330
1446.410 (a) and (b) amended....38330
1446.412 (b) introductory text and (1) introductory text revised; (b)(2) introductory text and (3) introductory text amended....38330
1446.503 (b) amended....38330
1446.601 (f) amended....38330
1446.602 (a) introductory text, (e) introductory text and (f) introductory text amended; (a)(3), (4), (6), (b) introductory text and (d) revised....38330
1446.703 (a)(8), (9) and (b)(9) amended; (a)(10) and (b)(10) removed; (b)(11) redesignated as (b)(10)....38331
1446.704 (b)(3)(ii) revised....38331
1446.807 Revised....38331
1464 Nomenclature change....21259
1464.2 (b)(2)(i), (3) and (4) amended....21259
1464.4 (b) amended; (c) removed....21259
1464.5 Amended....21259
1464.7 (b)(3), (4) and (5) added....21259
1464.8 (d)(2) amended....21259
1464.9 (c) added....21259
1464.10 (i)(5)(i), (ii) and (j)(2) amended....21259
1464.11 Redesignated as 1464.12; new 1464.11 added....21259
1464.12 Redesignated from 1464.11....21259
1468 Revised....40233
1470 Authority citation revised....361
1470.4 (g)(2) revised; (i) added; interim....361
Regulation at 56 FR 361 confirmed....11915
1470.8 Added; interim....362
Regulation at 56 FR 362 confirmed....11915
1472 Removed....40240
1475 Revised....33192
1477 Authority citation revised....364
1477.1 Revised; interim....364, 26761
Regulation at 56 FR 364 confirmed....20520
Regulation at 56 FR 26761 confirmed....41055
1477.18 Added; interim....364
Regulation at 56 FR 364 confirmed....20520
1477.19 Added; interim....364

NOTE: **Boldface entries indicate December changes.**

CHANGES JANUARY 2, 1991 THROUGH DECEMBER 31, 1991

TITLE 7 Chapter XIV—Con. Page

Regulation at 56 FR 364 confirmed....20520
1477.20 Added; interim....365
Regulation at 56 FR 365 confirmed....20520
1477.21 Added; interim....26761
Regulation at 56 FR 26761 confirmed....41055
1485 Meetings....46108
1485.1—1485.7 (Subpart A) Heading added; interim....40747
1485.1 Amended; interim....40747
1485.10—1485.29 (Subpart B) Added; interim....40747
1493 Revised; interim....26006
1493.30 (c) corrected....41391
1493.50 (e) corrected....41391
1493.60 (a) corrected....41391
1493.110 (a) introductory text corrected....41391
1494 Added....25011
Authority citation removed....26324
1494.10—1494.20 (Subpart A) Added; interim....26324
1494.101—1494.1001 (Subpart B) Authority citation added....26324
1494.1100—1494.1101 (Subpart C) Added; interim....26324
1494.1200—1494.1203 (Subpart D) Added; interim....26325
Suspended to 7-3-91; interim....28037
1497 Revised....15968
1497.3 Regulation at 55 FR 1572 confirmed....480
1497.5 Regulation at 55 FR 1573 confirmed....480
1497.10 Regulation at 55 FR 1573 confirmed....480
1497.11 Regulation at 55 FR 1574 confirmed....480
1497.13 Regulation at 55 FR 1574 confirmed....480
1497.16 Regulation at 55 FR 1574 confirmed....480
1497.18 Regulation at 55 FR 1574 confirmed....480
1497.19 Regulation at 55 FR 1575 confirmed....480
1498.1 Revised....15978
1498.3 Regulation at 55 FR 1575 confirmed....480
(a) revised; (b) redesignated as (c) and amended; new (b) added....15978

Page

1498.4 Regulation at 55 FR 1576 confirmed....480

Chapter XV—Foreign Agricultural Service, Department of Agriculture (Parts 1500—1599)

1530.102 (b) and (f) revised....30863
1530.103 (g) revised....30863
1530.105 (a) and (b) revised....30863
1530.106 (b) and (d) revised....30863
1530.107 (b) revised....30863
1530.109 (a) and (d) revised....30864
1530.110 Revised....30864
1530.202 (b) revised....30864
1530.203 (g) revised....30865
1530.204 (b) revised....30865
1530.205 (a) and (b) revised....30865
1530.206 (a) revised....30865
1530.208 (a) revised....30865
1530.209 (a) and (b) revised....30866
1530.303 (g) revised....30866
1530.306 (b) revised....30866
1530.307 Revised....30866
1530.309 (a) and (b) revised....30866
1570 Added; interim....42223

Chapter XVI—Rural Telephone Bank, Department of Agriculture (Parts 1600—1699)

1600 Added....49134
1600.1—1600.8 Undesignated center heading corrected....56275
1610 Authority citation revised....26596
Interest rate determination....56461
1610.5 Revised....26596
1610.6 Revised....26596
1610.9 Revised....26596

Chapter XVII—Rural Electrification Administration, Department of Agriculture (Parts 1700—1799)

1700 Authority citation revised....2671
1700.23 Revised....2671
1700.30 Revised....25349
1712 Added; interim....42461
1712.65 (a)(2) corrected....47832
1712.73 (a) corrected....47832
1712 Appendix A corrected....47832
Appendix A corrected....55205

NOTE: Boldface entries indicate December changes.

CHANGES JANUARY 2, 1991 THROUGH DECEMBER 31, 1991

Page

1717.650—1717.658 (Subpart N) Appendix A corrected....558
1719 Added; interim.... 42476
1728.97 (b) table amended....1563
1735.2 Amended.... 26596
1735.10 Amended.... 26597
1735.17 (b) removed; (c) and (d) redesignated as (b) and (c); new (b)(1) revised.... 26597
1735.22 (f) and (g) revised.... 26597
1735.30 (a)(2) revised....26597
1735.32 (a) revised; (d) amended....26597
1735.42 Removed....26598
1735.43 Revised.... 26598
1735.47 Revised.... 26598
1735.51 (a)(1) revised....26598
1737.2 Amended.... 26598
1737.20 Removed....26598
1737.21 (b) amended; (c) added.... 26598
1737.22 Introductory text revised; (a)(17), (18) and (19) added; (b)(5) redesignated as (b)(10); new (b)(5) through (9) added.... 26599
1737.41 (b) revised; OMB number....26599
(b)(1) corrected.... 42524
1737.70 (d) through (g) redesignated as (g) through (j); (a) and new (g) revised; (b) and new (h) amended; new (d), (e), (f), (k) and (l) added.... 26599
1737.80 (a) revised....26600
1737.90 (a)(4) and (8) removed; (a)(5) through (7) redesignated as (a)(4) through (6).....26600
1739 Added; interim.... 42479
1739.71 (c) corrected....55205
1739 Appendixes A, B and F corrected.... 47832
Appendix A corrected.... 55205
1744.66 (b)(4)(iv) revised.... 26600
1746 Added; interim.... 42492
1755.93 Table amended....1484
1773 Revised....63360
1786 Authority citation added.... 37268
1786.95—1786.106 (Subpart E) Added.... 37268

Chapter XVIII—Farmers Home Administration, Department of Agriculture (Parts 1800—2099)

Page

1806.2 (b)(5) revised.... 6945
1806.3 (c)(1)(iv) revised....6945
1806.6 Introductory text revised....6945
1806.25 (c)(4) added....6945
1806.28 Added....6946
1807 Authority citation revised....6946
Removed; eff. 1-30-92.... 67471
1807.2 (f)(3) revised....6946
1810 Authority citation added.... 11503
1810.1—1810.2 (SubpartA) Heading amended....11503
1810.1 Revised.... 11503
1810.2 Authority citation removed.... 11503
1822 Authority citation revised....2202
Authority citation revised.... 67471
1822.231—1822.245 (Subpart F) Removed.... 2202
1822.270 (b) revised; eff.1-30-92....67472
1822.272 Revised.... 2202
1822.274 (a), (b) and (c)(2) revised; eff. 1-30-92....67472
1822.277 Revised; eff. 1-30-92.... 67472
1822.278 (g) revised; eff. 1-30-92....67472
1823.401—1823.418 (Subpart N) Exhibit A amended; eff. 1-30-92....67472
1823.414 (a)(1) introductory text and (2) introductory text revised; (a)(1)(i) amended; eff. 1-30-92.... 67472
1864 Removed....10147
1890t Removed; eff. 1-30-92.....67472
1900 Authority citation revised....6946
1900.2 (f) revised....6946
1901 Authority citation revised....48095
1901.3 (b) revised.... 48095
1901.4 (f) revised; (g) and (h) redesignated as (h) and (i); new (g) added....48095

NOTE: Boldface entries indicate December changes.

CHANGES JANUARY 2, 1991 THROUGH DECEMBER 31, 1991

TITLE 7 Chapter XVIII—Con. Page

1902 Authority citation revised.....50648
1902.7 (a), (b)(2), (3), (d), (e) and (f) revised.....50648
1903.2 (b) amended.....10147
1910.1 (d) removed; eff. 1-27-92.....66959
1910.3 (a)(3), (4) and (5) redesignated as (a)(4), (5) and (6); new (a)(3) added; new (a)(4)(i) and (ii) amended; eff. 1-27-92.....66954
1910.4 (a)(9), (b)(14) and (i) amended; eff. 1-27-92.....66959
1910.5 (c)(6) amended.....10147
1922.101 Revised.....8107
1922.102 Removed.....8107
1922.104 Removed.....8107
1922.105 Removed.....8107
1922.107 Removed.....8107
1922.108 Removed.....8107
1922.109 Removed.....8107
1922.110 Removed.....8107
1922.111 Removed.....8107
1924 Authority citation revised; subpart authority citations removed.....40241
1924.1—1924.50 (Subpart A) Exhibit L amended.....29167
1924.57 (b) introductory text, (1) introductory text, (d)(1) and (2) revised; (d)(4) added.....15820
(d)(3) amended.....15821
1924.51—1924.100 (Subpart B) Exhibit A amended.....15821
1924.101—1924.150 (Subpart C) Exhibit C amended.....2202
1924.251—1924.300 (Subpart F) Revised.....40241
1927 Removed.....943
Added; eff. 1-30-92.....67472
1930 Authority citation revised.....2202, 28037
1930.101 (c) and (d) redesignated as (d) and (e); (b) revised; new (c) added.....2202
1930.102 Revised.....2202
1930.103 Revised.....2203
1930.105 (b)(9) revised.....2203
1930.110 Introductory text, (a)(5), and (b)(6) revised.....2203
1930.117 (a)(2) revised.....2203

Page

1930.119 (a)(3)(i), (ii), (iii), (v), (b)(1), (d), and (f) revised.....2203
1930.124 (b)(3) revised.....2204
1930.125 Introductory text revised.....2204
1930.141 (j)(1) revised.....2204
1930.142 Introductory text revised.....2204
1930.144 Revised.....2204
1930.101—1930.150 (Subpart C) Exhibit A amended.....2204
Exhibit B revised.....2204
Exhibit B amended.....28471, 47375
Exhibit B amended; eff. 1-27-92.....66959
Exhibit B-1 revised.....2223
Exhibit B-2 amended.....2225
Exhibit B-4 and B-5 heading revised.....2225
Exhibit B-7 amended.....2225
Exhibit C revised.....2225
Exhibit C-1 revised.....2228
Exhibit C-2 revised.....2229
Exhibit C-2 amended.....47375
Exhibit D amended.....2229
Exhibit E amended.....2229, 28038
Exhibit F revised.....2230
Exhibit G revised.....2231
Exhibit H amended.....2232, 28038
Exhibit H-1 revised.....2232
1940.551 (c) amended; eff. 1-27-92.....66960
1940.563 Added.....10509
1940.564 Added.....10509
1940.551—1940.600 (Subpart L) Exhibit C added; interim.....6792
Exhibit B amended.....6961
1941.12 (a)(5) and (b)(5)(iv) revised.....3971
1941.14 (a)(8) added; interim.....6796
1941.19 (b) amended; eff. 1-30-92.....67480
1941.1—1941.50 (Subpart A) Exhibit A amended; eff. 1-30-92.....67480
1941.84 (c) and (f) revised; eff. 1-30-92.....67480
1942 Authority citation revised.....31536
1942.17 (f)(7) introductory text and (ii) revised.....29168
(j)(4)(i)(B) introductory text amended; eff. 1-30-92.....67480

NOTE: **Boldface entries indicate December changes.**

CHANGES JANUARY 2, 1991 THROUGH DECEMBER 31, 1991

Page

1942.19 (h)(5) revised.....29168
(h)(10)(iv) amended.....29169
1942.451 Revised; interim.....31536
1942.453 Introductory text and (a) through (c) redesignated as (a) introductory text and (a)(1) through (3); new (b) added; interim.....31536
1942.454 Amended; paragraph designations removed; interim.....31536
1942.455 Revised; interim.....31536
1942.458 Introductory text, (a) introductory text and (a)(1) through (4) redesignated as (a) introductory text, (a)(1) introductory text and (a)(1)(i) through (iv); (b) introductory text and (b)(1) through (3) redesignated as (a)(2) introductory text and (a)(2)(i) through (iii); (c) through (e) redesignated as (a)(3) through (5); new (a)(5) revised; new (b) added; interim.....31536
1942.463 (a) and (b)(1) revised; (g) added; interim.....31536
1942.464 Introductory text and (a) through (g) redesignated as (a) introductory text and (a)(1) through (7); new (a) introductory text revised; (b) added; interim.....31537
1942.501 (a) revised; interim.....58178
1942.504 Revised; interim.....58178
1942.507 (d) introductory text, (1), (3) and (4) revised; interim.....58178
1942.510 (a)(2) through (9) redesignated as (a)(3) through (10); (a)(1) and new (a)(4) revised; new (a)(2) and (11) added; interim.....58178
1942.511 (b) revised; interim.....58178
1942.513 Revised; interim.....58178
1943.12 (a)(5) and (b)(4)(iv) revised.....3972
1943.19 (b)(3)(ii) and (5) introductory text amended; (b)(4) revised; eff. 1–30–92.....67481
1943.32 (a) amended; eff. 1–30–92.....67481
1943.34 (a) revised; eff. 1–30–92.....67481

Page

1943.35 (c)(2) revised; eff. 1–30–92.....67481
1943.38 (a) revised; (f)(3) amended; eff. 1–30–92.....67481
1943.1—1943.50 (Subpart A) Exhibit A amended; eff. 1–30–92.....67481
1943.62 Introductory text, (a)(4) and (b)(2) revised.....3972
1943.69 (b)(3)(ii) and (5) introductory text amended; (b)(4) revised; eff. 1–30–92.....67481
1943.84 Amended; eff. 1–30–92.....67481
1943.85 (c)(2) revised; eff. 1–30–92.....67481
1943.88 (a) revised; eff. 1–30–92.....67481
1944 Authority citation revised.....2232
Authority citation revised.....67481
1944.2 (j) revised.....28310
1944.4 (c) amended.....10147
1944.6 (a) introductory text revised.....28310
1944.9 (f) revised.....30313
1944.10 (a)(3) added.....30494
1944.18 (a)(3), (b)(4) and (11) revised; eff. 1–30–92.....67481
1944.24 (d)(1) and (2) amended; eff. 1–30–92.....67481
1944.30 (a) table amended; (b)(5) revised; eff. 1–30–92.....67482
1944.31 (d)(1) amended; eff. 1–30–92.....67483
1944.32 (c) amended; eff. 1–30–92.....67482
1944.33 (f) revised.....6946
(c) introductory text revised; (d) amended; eff. 1–30–92.....67482
1944.35 Added; interim.....41765
1944.37 (c) revised; eff. 1–30–92.....67482
1944.38 Amended; eff. 1–30–92.....67482
1944.46 (d) amended; (i) revised; eff. 1–30–92.....67483
1944.50 Removed; interim.....41766

NOTE: **Boldface entries indicate December changes.**

CHANGES JANUARY 2, 1991 THROUGH DECEMBER 31, 1991

TITLE 7 Chapter XVIII—Con. Page

1944.1—1944.50 (Subpart A) Exhibits E through E-2 removed; eff. 1-30-92.....67482
1944.152 Revised..... 28472
1944.153 Revised..... 28472
1944.154 Redesignated as 1944.155; new 1944.154 added..... 28473
1944.155 Redesignated from 1944.154.....28473
1944.157 (b)(1) amended.....28474
1944.168 (b)(1) revised; (c) introductory text amended; eff. 1-30-92.....67482
1944.169 (f) amended; eff. 1-30-92.....67482
1944.175 (e)(3) revised; eff. 1-30-92.....67482
1944.176 (a) amended; (c) introductory text, (d)(2) and (5) revised; eff. 1-30-92..... 67482
1944.201—1944.250 (Subpart E) Heading revised..... 2232
1944.201 Revised..... 2232
1944.202 Revised..... 2232
1944.205 Revised..... 2232
Corrected..... 47376
Amended; eff. 1-27-92..... 66960
1944.211 (a) introductory text, (2) introductory text, (5)(ii), (v)(A), (D), (6) introductory text and (10)(i) introductory text revised; (a)(11) and (12) redesignated as (a)(12) and (13); new (a)(11) added.....2235
1944.212 (k) through (o) redesignated as (l) through (p); new (k) added; introductory text, (b)(6) introductory text, (iii), (7)(ii), (iii), (d)(2), (e)(2), (g), (o) and (p) revised.....2235
(n) amended; eff. 1-27-92.....66960
1944.213 (a), (b) introductory text, (1) and (c)(2) revised..... 2236
(a) revised; (b)(1) amended; eff. 1-27-92.....66960
1944.215 (g) through (u) redesignated as (j) through (x); (a) introductory text, (8), (b)(1) introductory text, (ii), (2), (3) introductory text, (ii), (6), (e), (f)(3), new (j)(2), (3) and (4), new (l) introductory text, new (m), new (r), new (s)(3), new (s)(5) introductory text, new (s)(6)(i), (iii) and (iv), new (u), new (w) and new (x)(1) revised; new (g), (h) and (i) added..... 2236
Correctly revised.....65981
1944.221 (a)(1) and (b) revised 2238
1944.222 (a), (b)(1), (d), (f), and (k)(1) revised..... 2238
1944.223 Heading, introductory text, (a) introductory text and (e)(2) revised.....2239
1944.231 Introductory text, (a)(5) introductory text, (9)(i)(C), (b)(3) introductory text, (5)(i), (ii), (c)(2) and (c)(3)(i) revised..... 2239
(a)(9)(iii) redesignated as (a)(9)(ii)(C); (a)(9)(i)(D) and new (a)(9)(ii)(C) revised; (a)(9)(ii)(A)(5) amended; eff. 1-27-92..... 66960
1944.232 Introductory text, (a)(2) introductory text, (i), and (b) revised..... 2240
1944.235 (c)(1), (2), (h) introductory text, (1) and (3) revised.....2240
(a)(2) revised; (f)(2) amended; eff. 1-30-92 67483
1944.236 (a), (b)(5), (6), (c)(3), (6) and (e)(1) revised.....2240
(a) and (c)(2) amended; (b) introductory text and (c)(4) revised; eff. 1-30-92.....67483
1944.237 Heading and (a) revised.....2241
1944.239 Heading, introductory text and (a) through (c) revised.....2241
1944.240 Revised..... 2241
1944.250 Revised..... 2241
1944.201—1944.250 (Subpart E) Exhibit A revised.....2241
Exhibit A corrected.....47376
Exhibits A-1 revised..... 2245
Exhibits A-4 through A-8 redesignated as Exhibits A-5 through A-9..... 2245
Exhibit A-4 added..... 2245

NOTE: **Boldface entries indicate December changes.**

CHANGES JANUARY 2, 1991 THROUGH DECEMBER 31, 1991

Page

Exhibit A-5 and A-7 amended....2246
Exhibit A-10 revised.... 2247
Exhibit A-10 revised; eff. 1-27-92....66961
Exhibit B amended.... 2247
Exhibit C revised.... 2247
Exhibit D amended.... 2248
Exhibits D-1, F, F-1, G, H, I and J added.... 2248
1944.407 (a) amended....19253
1944.408 Added; eff. 1-27-92....66961
1944.411 (d) and (f) amended.... 19253
1944.417 (b) introductory text amended....19253
1944.422 Introductory text amended....19253
1944.463 (e)(1) amended; (e)(2) revised; eff. 1-30-92....67483
1944.464 Introductory text revised....6946
1944.465 Added....6946
1944.466 Added; eff. 1-27-92....66961
1944.469 (b) revised; (d) amended; eff. 1-30-92....67483
1944.551 Revised.... 2256
1944.552 (c) through (h) redesignated as (d) through (i); (a), (b), and new (h) revised; new (c) added.... 2256
1944.553 (b) revised.... 2256
1944.662 Added; eff. 1-27-92....66961
1945 Authority citation revised.... 67483
1945.129 (b)(1), (2)(i)(A) and (ii) introductory text revised; (b)(2)(v) amended; eff. 1-30-92.... 67483
1945.154 (a)(13)(i) introductory text aended; (a)(13)(i)(D) through (J) redesignated as (a)(13)(i)(E) through (K); new (a)(13)(i)(D) added; (a)(13)(i)(A), (C), new (a)(13)(i)(E), (J) and (K) revised; interim....24682
1945.156 (b)(3) revised; interim.... 24682
1945.163 (a)(2)(iv) amended; interim....24682
1945.162 (h) revised....3972
1945.167 (a) revised; interim.... 1565
(j) amended....10147

Page

Regulation at 56 FR 1565 confirmed....28310
(a) revised; interim....67152
1945.169 (n)(5) introductory text, (ii), (iv), (v) and (6) revised; interim....1565
Regulation at 56 FR 1565 confirmed....28310
(n)(5) introductory text, (ii), (iv), (v) and (6) revised; interim....67152
(j)(4) introductory text revised; eff. 1-30-92.... 67483
1945.189 (a)(1), (2)(i), (3) introductory text and (6) revised; eff. 1-30-92....67483
1945.200 Revised; interim (OMB number).... 24682
1948 CFR correction.... 13265
1948.90 (b)(4) amended....28038
1948.103 (b)(1) removed; (b)(2) and (3) redesignated as (b)(1) and (2)....13068
1948.113 (a) and (b) revised....13068
1948.118 (a)(7)(v) and (8) added; (b)(7) revised.... 13069
1948.150 Revised.... 13069
1951 Authority citation revised....2256
Authority citation revised....67484
1951.15 (e) amended.... 10147
1951.25 (c)(2) introductory text revised.... 3395
1951.1—1951.50 (Subpart A) Exhibit B revised....3396
1951.55 Revised.... 28038
1951.223 (b)(4) and (c)(3) amended....25351
1951.252 (c), (d) and (e) redesignated as (d), (e) and (f); (b) revised; new (c) and (g) added.... 12442
1951.254 (b)(2) and (3) redesignated as (b)(3) and (4); (a)(3) and new (b)(2) added.... 12422
1951.261 (b)(1)(i) introductory text; (b)(1)(i)(A), (ii), (iv), (2) and (d)(1) revised; (d)(3) and (4) amended....12442
1951.301—1951.350 (Subpart G) Revised....6946

NOTE: **Boldface entries indicate December changes.**

CHANGES JANUARY 2, 1991 THROUGH DECEMBER 31, 1991

TITLE 7 Chapter XVIII—Con. Page

1951.309 (b)(1) introductory text, (v), and (3) revised; (b)(1)(vi) added; interim.....41766
1951.313 (g) introductory text and (i) revised; interim.....41766
1951.314 (b)(1) revised..... 3396
Introductory text amended; interim.....41766
1951.330 Added; interim..... 41766
1951.501 (d) added..... 28038
1951.504 (k) and (l) revised; eff. 1-27-92.....66961
1951.506 (a)(1) revised.....2256
(a)(6) and (c) revised.....28038
1951.507 (e) revised.....28038
1951.509 Revised; eff. 1-27-92 66961
1951.510 (c)(2)(iv) revised.....2257
1951.512 Revised..... 28038
1951.550 Revised (OMB numbers)..... 28039
1951.501-1951.550 (Subpart K) Exhibit B revised; eff. 1-27-92...66962
1951.552 (g) revised.....33862
1951.561 (a)(1) introductory text revised.....33862
1951.906 Amended; interim.....29402
1951.909 (e)(3)(vii)(B) and (j)(5) revised; (e)(4)(iv)(B) amended.....3396
(a) amended..... 10147
1951.911 (a)(5)(ii)(B) amended.....10147
(a)(4)(i) through (vi) redesignated as (a)(4)(ii) through (vii); new (a)(4)(i) added; (a)(6)(ii) and (7)(ii) revised; interim.....11351
(a) introductory text and (1)(ii) amended; (a)(2)(ii) revised; interim.....29402
(a)(7)(i) amended; eff. 1-30-92.....67484
1951.901—1951.950 (Subpart S) Exhibit G amended.....3396
Exhibit A amended..... 6952
1955.1 Amended..... 15821
1955.3 Amended..... 15821
Amended; interim.....29402
Amended; eff. 1-30-92..... 67484
1955.5 (d) revised; (e) added.....6953
1955.10 (f)(2) introductory text revised..... 12645

Page

Introductory text and (e) revised.....15821
Introductory text amended..... 40245
1955.15 (d)(2)(iv) introductory text revised.....6953
(d)(2)(iv)(A), (B), (f)(5) and (6) introductory text; (d)(2)(iv)(C) and (D) added.... 15822
1955.18 (f) and (k) amended..... 10147
(i) revised..... 15823
(i) revised; interim..... 29402
1955.1—1955.50 (Subpart A) Exhibit G revised..... 15823
Exhibit G-1 added..... 15823
1955.53 Amended; interim.....29402
1955.66 (h) revised; interim.....29403
1955.103 Amended; interim.....29403
Amended; eff. 1-30-92..... 67484
1955.107 (c) revised; interim..... 29403
1955.114 (c)(3) and (5) revised.....2257
1955.135 Revised..... 6953
1955.141 (e) revised.....2257
1956 Authority citation revised.....6953, 10147
1956.51—1956.100 (Subpart B) Revised.....10147
1956.57 (c) revised.....6953
1956.58 Introductory text, (a), (b) introductory text, (1) and (3) revised.....6953
(a)(1) introductory text correctly revised.....14187
1956.100 (OMB number).....10153
1962.6 (c)(2)(i) amended..... 15824
1962.8 Amended..... 15824
1962.13 Introductory text revised..... 15824
1962.17 (b)(2)(ii) and (iii) revised..... 15824
1962.29 (b) introductory text revised..... 15825
1962.34 (f)(12) and (13) removed; (g)(3)(i) amended.....3396
(f)(5) removed; (f)(6) redesignated as (f)(5); (e)(2), (3) and (f)(4) revised..... 12646
Introductory text amended..... 15825
1962.40 (a)(1) introductory text, (b) and (e)(1) introductory text revised..... 15825
1962.41 Introductory text revised..... 15825

NOTE: **Boldface entries indicate December changes.**

CHANGES JANUARY 2, 1991 THROUGH DECEMBER 31, 1991

Page

1962.42 (a) introductory text, (c) introductory text and (d) revised..... 15825
1962.46 (f) revised..... 15826
1962.47 (a)(3), (c)(2) through (5) revised..... 15826
1962.1—1962.50 (Subpart A) Exhibit D revised..... 15827
Exhibit D-1 added..... 15828
Exhibit E revised..... 15829
1965 Authority citation revised.....2257, 6954
1965.1 (c)(1) introductory text amended; (c)(1)(i) through (iii), (2)(i)(B), (ii) introductory text and (3) revised..... 15829
1965.12 (c) amended; eff. 1-30-92.....67484
1965.13 (f)(2) revised..... 10154
1965.25 (d) introductory text revised..... 15830
1965.26 (c)(2) introductory text revised..... 6954
(f)(5)(i) and (g)(3) revised..... 12646
(a)(1) introductory text, (b), (c)(1), (2)(iv) introductory text and (C) revised; (c)(3) added..... 15830
1965.27 (e), (b)(5), (c)(2) and (d) introductory text amended; (g)(9) revised.....3396
(f)(1) and (g)(6)(i) revised..... 12646
(b)(5)(iii)(B) removed; (b)(5)(iii)(C) and (D) redesignated as (b)(5)(iii)B) and (C); (c)(1)(iii)(A), (B) and (e) revised..... 15831
(b)(13) and (g)(8) amended; eff. 1-30-92.....67484
1965.31 (c) amended; eff. 1-30-92.....67484
1965.34 Introductory text revised.....15831
1965.1—1965.50 (Subpart A) Exhibit B heading revised..... 15832
1965.55 (a)(12) revised.....2257
1965.61 (b) and (c) revised.....2257
1965.63 (d) and (e)(2) revised.....2257
1965.65 (a)(3), (c)(3) and (7) revised.....2257
(f)(12) amended.....2258
(b)(2) amended.....10154
(f)(2) and (6)(i) amended.....25351
(f)(14)(i) revised.....28039
(b)(13) removed; eff. 1-27-92.....66964

Page

(g)(1) revised; eff. 1-30-92.....67484
1965.68 Revised..... 25351
(c)(8) added; eff. 1-27-92.....66964
1965.70 (d)(5) revised; (b)(3)(ix) through (xi) and (d)(9) added; (b)(3) introductory text amended.....25352
(b)(3)(viii) removed; (b)(3)(ix), (x) and (xi) redesignated as (b)(3)(viii), (ix) and (x); eff. 1-27-92..... 66964
1965.77 (c)(7)(vii) revised; eff. 1-30-92..... 67484
1965.79 (b)(16) amended; eff. 1-30-92..... 67484
1965.89 Introductory text, (c) and (d) revised; eff. 1-27-92.....66964
1965.100 Revised..... 28039
1965.101—1965.150 (Subpart C) Revised.....6954
1965.125 (a)(3) amended.....3397
1965.126 (e)(3) revised; eff. 1-30-92 67484
1965.127 (b)(1)(ii) revised.....3397
1980 Authority citation revised.....10154
1980.21 Revised..... 11503
1980.41 (a) revised.....11504
1980.83 (a) revised; interim.....8259
(b) amended; interim..... 8260
1980.100 Revised; interim.....8260
1980.1—1980.100 (Subpart A) Appendix I revised; interim..... 8261
Appendix J added; interim..... 8263
1980.101 (a) amended; interim..... 8264
1980.110 (b) amended; interim..... 8264
1980.113 Amended; interim.....8264
1980.115 Amended; interim...8264, 8265
1980.122 Amended; interim.....8265
1980.124 (b)(5) revised; (b)(9) and (c)(4) amended; interim..... 8265
1980.125 (a) introductory text, (1) and (b)(2) amended; interim..... 8265
1980.145 (b) amended; interim..... 8265

NOTE: **Boldface entries indicate December changes.**

CHANGES JANUARY 2, 1991 THROUGH DECEMBER 31, 1991

TITLE 7 Chapter XVIII—Con. Page

1980.175 (e)(4) amended; (e)(6) added; interim....8265
1980.200 Revised; interim....8265
1980.101—1980.200 (Subpart B) Exhibit A amended; interim....8265
Exhibits C and D amended; interim....8266
Exhibit E amended; interim....8271
1980.301 Revised....15752
1980.302 Revised....15753
1980.308 Revised....15754
1980.309 Revised....15755
1980.310 Revised....15756
1980.311 Revised....15757
1980.312 Revised....15757
1980.313 Revised....15757
1980.314 Revised....15758
1980.315 Removed....15759
1980.316 Revised....15759
1980.317 Revised....15759
1980.318 Revised....15759
1980.319 Revised....15760
1980.320 Revised....15760
1980.321 Revised....15760
1980.322 Revised....15760
1980.323 Revised....15760
1980.324 Revised....15760
1980.325 Revised....15760
1980.330 Revised....15760
1980.331 Revised....15760
1980.333 Revised....15761
1980.334 Revised....15761
1980.340 (c)(3) amended; interim....8271
Revised....15761
1980.341 Revised....15761
1980.345 Added....15762
1980.346 Added....15763
1980.350 (j)(2) amended....10154
Removed....15763
1980.351 Revised....15763
1980.352 Revised....15764
1980.353 Revised....15764
1980.354 (c)(1) amended; interim....8271
Revised....15766
1980.355 Revised....15766
1980.356 Added....15766
1980.357 Added....15769
1980.360 Revised....15770
1980.361 Revised....15770
1980.362 Removed....15770
1980.363 Added....15770
1980.370 Revised....15771

Page

1980.371 Revised....15771
1980.372 Revised....15771
1980.373 Revised....15771
1980.374 Revised....15771
1980.376 Added....15772
1980.380 Revised....15772
1980.381 Revised....15773
1980.382 Removed....15773
1980.399 Revised....15773
1980.400 Revised....15773
1980.301—1980.400 (Subpart D) Exhibits B, D, E and F revised; Exhibits G, I and J added....15774
1980.401—1980.500 (Subpart E) Exhibits A–4 through A–9 correctly redesignated as A–5 through A–10....65985
1980.424 Amended; interim....8271
1980.451 Amended; interim....8271
1980.452 Amended; interim....8271
1980.628 (e) amended; interim....8271
1980.646 (b)(1) and (c) amended; interim....8271
1980.648 (b)(2) amended; interim....8271
1980.806 Revised....29170
1980.812 Amended....29170
1980.813 (a)(2)(vii) redesignated as (a)(2)(viii) and new (a)(2)(vii) added....29170
1980.814 (d) revised....29170
1980.815 (a) revised....29171
1980.818 (a)(3) and (4) revised....29171
1980.819 (a) and (b)(4) revised; (b) amended....29171
1980.823 (a), (b) and (c) revised....29171
1980.824 (c) amended....29171
1980.842 Revised....29171
1980.844 (a)(1) and (2) revised....29171
1980.851 (b)(2)(ii) through (xii) redesignated as (b)(2)(iii) through (xiii); new (b)(2)(ii) added; (a)(1) introductory text, (v), (b)(1), (2) introductory text, new (b)(2)(iv) and new (b)(2)(vii) revised....29171
1980.852 Revised....29172
1980.853 Introductory text, (a) and (b) amended; interim....8271

NOTE: **Boldface entries indicate December changes.**

CHANGES JANUARY 2, 1991 THROUGH DECEMBER 31, 1991

Page
Introductory text amended..... 29172
1980.854 (a)(5) removed..... 29172
1980.856 Introductory text and (a) amended; (c) and (e)(1) revised; (g) and (h) added..... 29172
1980.870 (a) amended..... 29172
1980.871 Redesignated as 1980.872; new 1980.871 added..... 29173
1980.872 Redesignated as 1980.873; new 1980.872 redesignated from 1980.871; (a), (b), (d) and (e) revised..... 29173
1980.873 Redesignated as 1980.874; new 1980.873 redesignated from 1980.872..... 29173
1980.874 Redesignated as 1980.875; new 1980.874 redesignated from 1980.873..... 29173
1980.875 Redesignated as 1980.876; new 1980.875 redesignated from 1980.874..... 29173
1980.876 Redesignated as 1980.877; new 1980.876 redesignated from 1980.875..... 29173
1980.877 Redesignated as 1980.878; new 1980.877 redesignated from 1980.876; (e)(5) and (7) redesignated as (e)(7) and (5); (c) and new (e)(7) amended..... 29173
1980.878 Redesignated as 1980.879; new 1980.878 redesignated from 1980.877; (b) amended..... 29173
1980.879 Redesignated as 1980.880; new 1980.879 redesignated from 1980.878; (e) introductory text amended; (e)(4) introductory text, (i), (ii) introductory text, (A), (B), (C) and (iii) redesignated as (f) introductory text, (1), (2) introductory text, (i), (ii), (iii) and (3)..... 29173
1980.880 Redesignated as 1980.881; new 1980.880 redesignated from 1980.879..... 29173
1980.881 Redesignated from 1980.880..... 29173
2003.1—2003.5 (Subpart A) Exhibit A amended..... 22629, 22630

Chapter XXIV—Board of Contract Appeals, Department of Agriculture (Parts 2400—2499)

Page
2400 (Chapter XXIV) Removed..... 54532

Chapter XXXII—Office of Grants and Program Systems, Department of Agriculture (Parts 3200—3299)

3200 Revised..... 57952

Chapter XXXIV—Cooperative State Research Service, Department of Agriculture (Parts 3400—3499)

3400 Revised..... 58147
3403 Revised..... 47882
3407 Added..... 49245

Title 7—*Proposed Rules:*

1..... 32340
12..... 9258, 65964
15d..... 15302
15e..... 55416
24..... 24738
28..... 19815, 27999, 30618
29..... 15845, 22664, 22665
31..... 2870
32..... 2870
46..... 654
51..... 14027, 20373, 23956, 24033, 41491, 47832, 65688
52..... 11113, 12855, 32121, 42649
53..... 801, 58518, 67544
54..... 58518, 64562, 67544
55..... 7592
56..... 7592
58..... 4951, 6584, 7592, 7747, 10382
59..... 7592
68..... 14213
70..... 7592
75..... 20146
180..... 43558
206..... 41313
207..... 41313
210..... 6797, 24033, 30339, 32241
215..... 6797, 24033
220..... 6797, 24033
235..... 6797, 30339, 32241, 63882, 65540
245..... 6797, 24033, 30339, 32241
246..... 61185

NOTE: Boldface entries indicate December changes.

CHANGES JANUARY 2, 1991 THROUGH DECEMBER 31, 1991

Title 7—*Proposed Rules—Con.* Page

271 ..... 3788, 12857, 13601, 23484, 29594, 40146, 43152, 51854, 54799
272 ..... 23027, 29594, 40570, 54799
273 ..... 29594, 40146, 40164, 40570, 43152, 46127, [illegible]
274 ..... 23027, 54799, 65114
275 ..... 1578, 3788, 7747
276 ..... 12857, 65114
277 ..... 3788, 46127, 65114
278 ..... 12857, 13601, 23484, 29594, 40579, 54799, 65114
279 12857
280 40164
301 ..... 1121, 41311, 46737, 48611, 55830, 63550
314 41313
318 ..... 8148, 38351, 64563, 67011
319 ..... 1122, 4180, 6297, 50523, 52004
320 8148
330 8148
352 8148
354 ..... 8148, 37481, 41605, 48270
360 52005
381 67011
400–499 (Ch. IV) 56605, 66605
400 67228
401 ..... 57296, 66605
425 ..... 4738, 11375, 41313, 58323
600–699 (Ch. VI) 40446, 51868
701 37499
704 9293
718 8044
719 8044
721 12865
723 10820
735 ..... 21452, 23105, 23234
736 ..... 21452, 21454, 23105
737 ..... 21452, 23105
738 ..... 21452, 23105
739 ..... 21452, 23105
740 ..... 21452, 23105
741 ..... 21452, 23105
742 ..... 21452, 23105
777 ..... 6994, 10660
800 ..... 13420, 20374, 29907, 30342, 37302, 40812
801 26944
802 12359
803 41314
810 ..... 13420, 20374, 29907, 30342
905 ..... 22832, 32340, 50677
906 33393
907 ..... 13290, 22364, 23735, 49432, 51345, 65023
908 ..... 13290, 22364, 23735, 51345, 65023
910 ..... 30878, 30879, 33213
911 ..... 5367, 56029
915 ..... 4953, 5367
916 ..... 23234, 30881, 46739
917 ..... 10819, 16281, 23234, 30881, 37863, 46739
918 ..... 1124, 64565
919 ..... 12865, 64288
920 ..... 9302, 42543, 48762
921 14318
922 14318
923 14318
924 14318
925 11699
926 42543
927 33394
928 29195
929 ..... 1938, 10189, 10660, 15845, 35836, 67003
931 ..... 33730, 51180
932 ..... 31, 24739
945 32128
946 10826
947 23030
948 ..... 23031, 29196
953 23031
955 40812
958 23031
959 ..... 43559, 58324
966 ..... 3983, 19619, 42544, 48764
967 ..... 32129, 36742
968 5161
979 ..... 52481, 65449
981 ..... 6996, 34034, 46242, 48765
982 ..... 3424, 16282
984 55843
985 ..... 12866, 24742, 37500, 67544
987 46243
989 ..... 23033, 24041, 63469
993 33731
997 40269
998 ..... 804, 12867, 24743
999 3424
1001 ..... 732, 4955, 13603, 33395, 58972, 65801, [illegible]
1002 ..... 732, 4955, 13603, 33395, 58972
1004 ..... 732, 13603, 24746, 33395, 57850, 58972, 65801, 66482
1005 ..... 732, 9306, 13603, 25375, 33395, 58972
1006 ..... 732, 13603, 58972
1007 ..... 4567, 8284, 13603, 32519, 33395, 58972
1011 ..... 732, 13603, 33395, 58972
1012 ..... 732, 13603, 58972

NOTE: Boldface entries indicate December changes.

CHANGES JANUARY 2, 1991 THROUGH DECEMBER 31, 1991

Page

1013 ..... 732, 13603, 58972
1030 ..... 732, 13603, 33395, 58972, 63470
1032 ..... 732, 13603, 58972, 66798
1033 ..... 732, 13603, 33395, 58972
1036 ..... 732, 1125, 13603, 33395, 58972
1040 ..... 732, 13603, 33395, 58972
1044 ..... 732, 13603, 33395, 58972
1046 ..... 732, 1950, 13603, 33395, 58972
1049 ..... 732, 13603, 33395, 58972
1050 ..... 732, 13603, 58972
1064 ..... 732, 13603, 58972
1065 ..... 732, 13603, 33395, 58972
1068 ..... 732, 13603, 33395, 58972
1075 ..... 732, 13603, 58972
1076 ..... 732, 13603, 58972
1079 ..... 732, 13603, 33395, 58972
1093 ..... 732, 4567, 13603, 33395, 58972
1094 ..... 732, 4567, 13603, 33395, 58972
1096 ..... 732, 4567, 13603, 33395, 58972
1097 ..... 732, 13603, 33395, 58972
1098 ..... 732, 13603, 33395, 58972
1099 ..... 732, 13603, 21630, 33395, 58972
1106 ..... 732, 13603, 33395, 42240, 58972
1108 ..... 732, 4567, 13603, 33395, 58972
1120 ..... 732, 13603, 33395, 42240
1124 ..... 732, 13603, 32130, 33395, 58972, 65801, 66482
1126 ..... 732, 13603, 32131, 33395, 42240, 58972
1131 ..... 732, 13603, 33395, 58972
1132 ..... 732, 13603, 33395, 42240
1134 ..... 732, 13603, 58972
1135 ..... 732, 13603, 33395, 58972
1137 ..... 732, 13603, 42284, 58972
1138 ..... 732, 13603, 33395, 42240, 58972
1139 ..... 732, 13603, 58972, 59223
1205 ..... 14482, 16359, 20378, 23105, 29445, 31289, 65450

Page

1207 ..... 8285, 28503
1209 ..... 3425, 50283
1211 ..... 3425, 30517, 66799
1212 ..... 3425, 23239
1220 7594,7597
1230 ..... 11519, 19619
1240 ..... 16026, 36014
1403 23250
1410 9293
1413 ..... 8044, 8285, 9251, 13787, 32132, 40272, 41082, 46574, 55473, 56335
1414 8044
1421 ..... 10189, 10192, 29912, 55473
1425 ..... 2147, 56031
1427 ..... 20554, 23956, 27902, 67547
1435 ..... 26777, 61191, 66377
1464 6998
1468 22357
1496 5161
1497 8287
1498 8287
1600 28119
1610 ..... 11522, 61201, 66606
1700 32
1703 36014
1710 ..... 6912, 8234, 10945, 11700
1712 42496
1717 ..... 61201, 66606
1719 42496
1728 14217
1735 11522
1737 11522
1739 ..... 42496, 55241
1744 ..... 11522, 61201, 66606
1746 42496
1755 ..... 10827, 10835, 14217, 18878, 29447, 46132, 46575
1773 14154
1786 20147
1866 ..... 11520, 14424
1900 54970
1910 24143
1924 ..... 24356, 28350
1930 42384
1940 46576
1941 ..... 6315, 24356
1942 ..... 3225, 31548, 66609
1943 ..... 6315, 22666, 24356, 30347
1944 ..... 13085, 42384, 56032
1945 6315
1951 ..... 11520, 14424, 22666, 30347, 42384, 54970, 58325, 64484
1955 ..... 19622, 22666, 24143, 24145, 56474
1965 42384

NOTE: Boldface entries indicate December changes.

CHANGES JANUARY 2, 1991 THROUGH DECEMBER 31, 1991

Title 7—*Proposed Rules—Con.* Page

1980 ..... 202, 4567, 22666, 28351, 30347, 48116, 55636
2400 24738
3015 14654
3051 14654
3200 ..... 41190, 57850
3400 30254
3403 25600
3407 8156

TITLE 8—ALIENS AND NATIONALITY

Chapter I—Immigration and Naturalization Service, Department of Justice (Parts 1—499)

3.1 (b)(10) added; interim 624
Regulation at 56 FR 624 confirmed 23496
100 Authority citation revised 50811
100.4 (g) added; interim 50811
101.6 Added; interim 23208
103 Authority citation revised 12649, 21919
103.1 (b)(3)(ii) revised; (f)(2)(xxxii) and (xxxiii) amended; (f)(2)(xxxiv) added; interim 624
(f)(2)(xxxiii) and (xxxiv) amended; (f)(2)(xxxv) and (xxxvi) added; interim 23209
Regulation at 56 FR 624 confirmed 23496
(f)(2)(ii) revised 60905
103.2 (b)(3)(i) amended; (b)(3)(ii) revised 624
103.5 (a) revised 41782
103.7 (b)(1) amended; interim 624, 21919, 22822, 31060
(b)(1) and (3) amended 12649
Regulation at 56 FR 624 confirmed 23496
(b)(1) amended 23498
(c)(4) added; interim 32501
Regulation at 56 FR 22822 confirmed 49672
(b)(1) amended; (b)(3) removed; interim 50480
204 Authority citation revised 60905
204.1 (a)(2)(iii) revised; interim 28312
204.5 Revised 60905
204.6 Revised 60910
204.8 Added; interim 23210
208 Authority citation revised 50812
208.3 (a) amended; interim 50812
208.4 (a) revised; (b) redesignated as (c); new (b) added; interim 50812
209 Authority citation revised 26898
209.2 Introductory text added; (a) revised; (b), (c) and (f) amended; interim 26898
210a.8 (b)(3) amended; interim 38333
212.2 Revised; inerim 23212
212.3 Revised; interim 50034
214 Authority citation revised 38333
Authority citation revised 61119
214.1 (e), (f) and (g) amended; interim 38333
214.2 (c)(1) amended 480
(q) added; interim 41624
(b)(4)(i)(D)(*1*) revised 482
(g)(1) revised 2841
(h)(3)(i)(B) and (v)(C) amended; (h)(3)(iv)(E) removed 11916
(h)(17) revised 11917
(d) revised; interim; effective to 12-31-91 26017
Regulation at 56 FR 26017 comment time extended 31305
(j)(1)(v) revised 33371
(a)(10), (e)(1), (f)(12)(i)(E), (g)(10) and (m)(16)(i)(E) amended; interim 38333
(f) and (m)(14)(iii) revised; (m)(14)(ii) amended 55613
(h)(4)(iv) and (v) removed; (h)(4)(vi), (viii) and (9)(iii)(A) through (C) redesignated as (h)(4)(iv), (v) and (9)(iii)(B) through (D); (h)(1), (2)(i)(A), (B), (D), (E), (ii), (4) heading, (i) through (iii), new (iv), (8), new (9)(iii)(B), (D), (10)(ii), (iii), (11)(i), (13) through (16) and (18) revised; new (h)(4)(vi) through (ix), (6)(vi)(E), (7)(iv), and (9)(iii)(A) added 61119

NOTE: **Boldface entries indicate December changes.**

CHANGES JANUARY 2, 1991 THROUGH DECEMBER 31, 1991

Page

(h)(2)(iii), (iv), (v)(E), (5)(i)(A), (6)(iii)(E), (vi), (7), (i), (ii), (iii), (9)(i) and (ii)(A) through (c) amended; (l)(3)(vi) and (viii) redesignated as (l)(3)(vii) and (viii); (l)(1)(i), (ii)(A)(, (B), (C), (D), (F), (G), (H), (K), (L), (2)(i), (3)(iii), (v), (5)(ii)(C), (6), (7)(i) introductory text, (C), (ii), (8)(ii), (iii), (9)(i), (10)(i), (12), (14)(i), (15) and (16) revised; new (l)(3)(vi) added.....61127

(l)(1)(ii)(M), (2)(i) through (ii), (3) introductory text, (iii), (v), (4)(iv) introductory text, (5)(ii)(A), (B), (7)(i)(A)(*1*), (B)(*1*), (9)(iii)(B), (13) heading, (i), (ii), (14)(ii) introductory text, (D), (iii)(A), (17)(i), (ii), (iv), (v)(A) and (B) amended.....61130

(o) redesignated as (s); new (o) and (p) added.....61130

(r) added.....66967

214.6 (d)(2)(ii) revised..... 482

216 Authority citation revised.....22637

216.5 (a)(1), (2), (e)(2)(ii) and (iii) revised; (a)(3) and (e)(3) added; interim.....22637

217.2 (a) introductory text, (4) and (b) through (d) revised; (a)(5) and (6) removed; (a)(7) and (8) redesignated as (a)(5) and (6)..... 32953

217.4 (b) and (d) revised..... 32953

217.5 (a) revised; interim..... 46716

217.6 (a), (b)(1)(ii), (iv), (v), (2)(i) and (iv) revised; (b)(2)(vi) added..... 32954

235 Authority citation revised.....50812

235.6 (a) amended; interim.....50812

237 Authority citation revised.....23214

237.4 Removed.....23214

240 Added; interim..... 619

Regulation at 56 FR 619 confirmed.....23496

Page

240.1 Amended..... 23497

240.2 (a) amended..... 23497

240.4 (a) amended..... 23497

240.5 (a) amended..... 23497

240.6 Amended..... 23497

240.7 (d) amended..... 23497

240.8 Amended..... 23497

240.9 (a)(1) introductory text, (2) introductory text, (2)(i) introductory text, (3) and (c) amended..... 23497

240.10 (c) introductory text, (d) introductory text, (2), (f)(3), (3) and (4)(iii) amended; (e)(1) introductory text, (f)(1), (2) introductory text and (4)(ii) revised..... 23497

240.11 Amended..... 23497

240.12 (a) amended..... 23498

240.14 (b)(1) and (3) amended; (d) removed..... 23498

240.15 (a) and (b) amended..... 23498

240.17 (a) and (b) revised.....23498

240.18 (a), (b) and (d) amended.....23498

240.41 Amended..... 23498

240.42 (a) amended..... 23498

(d) revised..... 41445

240.43 (a) amended..... 23498

240.46 Revised..... 23498

240.47 Introductory text amended; (b) revised.....23498

240.48 Added; interim..... 32501

241 Heading revised.....8906

241.1 Removed; new 241.1 redesignated from 241.2.....8906

Amended; interim.....38333

241.2 Redesignated as 241.1..... 8906

242 Authority citation revised.....23214, 38333

242.1 (a)(16) and (17) amended; (a)(18) and (19) added..... 18502

(a)(19) amended; (a)(20) and (21) added; interim.....50812

242.2 (c)(1)(xv) and (xvi) amended; (c)(1)(xvii) and (xviii) added..... 18503

(h) added..... 23214

Regulation at 55 FR 43327 confirmed.....33205

242.5 (a)(1) and (c) amended..... 18503

242.7a Amended; interim.....38333

242.8 (a) amended; interim.....38333

242.16 (c) amended..... 8907

242.17 (d) amended; interim..... 38333

NOTE: **Boldface entries indicate December changes.**

CHANGES JANUARY 2, 1991 THROUGH DECEMBER 31, 1991

TITLE 8 Chapter I—Con. Page

242.23 (c) and (d) amended; interim....38333
243 Authority citation revised....48730
243.8 Amended....48730
245.1 (b) introductory text, (4), (c)(1), (2)(iv), (d)(3) and (f)(1) revised; interim....28040
(b)(14) revised; interim....28313
(b)(8), (10) and (12) amended; (d)(2) and (g) removed; (d)(3) and (h) redesignated as (d)(2) and (g); (d)(1), (f) and new (g) revised....49840
245.2 (a)(5)(ii) amended; interim....28042
(a)(1) and (3)(i) amended; (a)(2)(i), (iii), (3)(iii), (4)(iii), (5)(iii), (b) and (e) removed; (a)(2)(ii), (iv), (3)(iv), (4)(iv), (5)(iv), (c) and (d) redesignated as (a)(2)(i), (ii), (3)(iii), (4)(iii), (5)(iii), (b) and (c); new (a)(2)(i) revised....49841
245.4 Removed; new 245.4 redesignated from 245.7....49841
245.5 Removed; new 245.5 redesignated from 245.8 and revised....49841
245.6 Removed; new 245.6 redesignated from 245.9 and amended....49841
245.7 Redesignated as 245.4; new 245.7 redesignated from 245.10....49841
245.8 Redesignated as 245.5 and revised....49841
245.9 Redesignated as 245.6 and amended....49841
245.10 Redesignated as 245.7....49841
245a Authority citation revised....31061
245a.1 (e) amended; interim....31061
245a.2 (u)(1)(iv) amended; interim....31061
245a.3 (a)(2), (b)(1), (c)(3) and (d)(6) amended; (a)(3) added; interim....31061
251 Authority citation revised....26017
251.1 (a) and (d) revised; interim; effective to 12-31-91....26017
Regulation at 56 FR 26017 comment time extended....31305

Page

258 Added; interim; effective to 12-31-91....26018
Regulation at 56 FR 26018 comment time extended....31305
264.1 (c)(2)(iv)(*A*) amended....483
264.3 Added....1566
274.9 (a) amended....8686
274.10 (a) introductory text, (4) and concluding text amended....8686
274.11 Amended....8686
274.12 Amended....8686
274a.1 (c), (j), (k) and (l) revised....41783
274a.2 (b)(1)(v)(B)(*1*)(*iii*) through (*viii*) redesignated as (b)(1)(v)(B)(*1*)(*iv*) through (*ix*); (a) introductory text, (b)(1)(i)(A), (v) introductory text, (A)(*1*), (B)(*1*)(*i*), new (*v*) and (C)(*3*) amended; new (b)(1)(v)(B)(*1*)(*iii*) added; (b)(1)(v)(C)(*4*), (*8*) and (vi) through (viii) revised....41784
(b)(2)(ii) and (iii) revised; (b)(3) amended....41785
(c)(1), (d)(1)(i), and (ii) revised; (d)(1) introductory text and (2) amended....41786
274a.7 (a) revised....41786
274a.9 (b), (d) and (e) amended; (c) introductory text and (1)(i) revised....41786
274a.10 (b) nomenclature change; (b) introductory text, (1) introductory text, and (3) amended....41786
274a.12 (a) introductory text revised; (a)(11) amended; (a)(12) and (c)(19) added; interim....624
Regulation at 56 FR 624 confirmed....23498
(a) concluding text added....23499
(a) introductory text, (1), (b)(15), (c) introductory text, (1), (4), (10), (12) introductory text, (13) introductory text, and (17)(i) amended; (c)(18) added....41787
(b)(6), (c)(3) and (6) revised....55616
274a.13 (a) revised; (d) amended....41787
280.2 Amended; interim....26020

NOTE: **Boldface entries indicate December changes.**

CHANGES JANUARY 2, 1991 THROUGH DECEMBER 31, 1991

Page
Regulation at 56 FR 26020 confirmed....45885
280.7 Amended; interim....26020
Regulation at 56 FR 26020 confirmed....45885
280.52 Revised; interim....26020
Regulation at 56 FR 26020 confirmed....45885
286 Authority citation revised....21919
286.8 Added; interim....21919
287.7 Regulation at 55 FR 43327 confirmed....33205
299.1 Amended; interim....624
Amended; interim....21920
Regulation at 56 FR 624 confirmed....23496
299.5 Amended; interim....624
Amended; interim....21920
Table amended (OMB numbers); interim....22822
Regulation at 56 FR 624 confirmed....23496
Regulation at 56 FR 22822 confirmed....49672
Amended; interim....50480
310 Added; interim....50480
312 Revised; interim....50481
313 Added; interim....50482
315 Added; interim....50483
316 Added; interim....50484
316.5 (d) redesignated from 316a.21 and revised; interim....50487
316.20 (a), (b) and (c) redesignated from 316a.2, 316a.3 and 316a.4; (a) heading, (b) heading, and (c) heading added; interim....50487
316a Removed; interim....50487
316a.2 Redesignated as 316.20(a); (a) heading added; interim....50487
316a.3 Redesignated as 316.20(b); (b) heading added; interim....50487
316a.4 Redesignated as 316.20(c); (c) heading added; interim....50487
316a.21 Redesignated as 316.5(d) and revised; interim....50487
319 Authority citation revised....50487
319.1 Revised; interim....50488
319.2 Revised; interim....50488
319.3 Revised; interim....50488
319.4 Redesignated as 319.5 and amended; new 319.4 added; interim....50489
319.5 Redesignated as 319.6; new 319.5 redesignated from 319.4; interim....50489
319.6 Redesignated from 319.5; interim....50489
319.11 Revised; interim....50489
322 Revised; interim....50489
324 Heading and authority citation revised; interim....50490
324.1 Added; interim....50490
324.2 Redesignated from 324.11 and revised; interim....50490
324.3 Redesignated from 324.12; interim....50490
Revised; interim....50491
324.4 Redesignated from 324.13; interim....50490
Amended; interim....50491
324.5 Redesignated from 324.14; interim....50490
Amended; interim....50491
324.11 Redesignated as 324.2; interim....50490
324.12 Redesignated as 324.3; interim....50490
324.13 Redesignated as 324.4; interim....50490
324.14 Redesignated as 324.5; interim....50490
324.15 Removed; interim....50491
325 Added; interim....50491
327 Revised; interim....50492
328 Revised; interim....50492
329 Heading and authority citation revised; interim....11061
Authority citation revised....50493
329.1 Revised; interim....50493
329.2 Revised; interim....50493
329.3 Added; interim....50493
329.4 Added; interim....50493
329.5 Added; interim....11061
330 Revised; interim....50493
331 Added; interim....50494
332 Heading and authority citation revised; interim....50494
332.1 Redesignated from 332d.1 and revised; interim....50494
332.2 Redesignated from 332c.1 and amended; interim....50495
332.3 Added; interim....50495

NOTE: **Boldface entries indicate December changes.**

CHANGES JANUARY 2, 1991 THROUGH DECEMBER 31, 1991

TITLE 8 Chapter I—Con. Page

332.4 Redesignated from 332b.5; interim 50495
332.5 Added; (a) through (d) redesignated from 332a.1, 332a.2, 332a.11, and 332a.12; new (b) revised; new (a) heading, new (c) heading and new (d) heading added; interim 50495
332.11 Redesignated as 335.2; interim 50494
332.13 Redesignated as 335.3; interim 50494
332a Removed; interim 50495
332a.1 Redesignated as 332.5(a); (a) heading added; interim 50495
332a.2 Redesignated as 332.5(b) and revised; interim 50495
332a.11 Redesignated as 332.5(c); (c) heading added; interim 50495
332a.12 Redesignated as 332.5(d); (d) heading added; interim 50495
332b Removed; interim 50495
332b.1 Removed; interim 50495
332b.3 Removed; interim 50495
332b.4 Removed; interim 50495
332b.5 Redesignated as 332.4; interim 50495
332c Removed; interim 50495
332c.1 Redesignated as 332.2 and amended; interim 50495
332d Removed; interim 50495
332d.1 Redesignated as 332.1 and revised; interim 50494
333 Revised; interim 50495
334 Heading revised; interim 50495
Authority citation revised 50496
334.1 Revised; interim 50496
334.2 Redesignated as 334.3 and revised; new 334.2 redesignated from 334.11 and revised; interim 50496
334.3 Removed; interim 50496
Redesignated from 334.2 and revised; interim 50496
334.4 Redesignated from 334.14 and revised; interim 50496
334.5 Added; interim 50496
334.11 Redesignated as 334.2 and revised; new 334.11 redesignated from 334a.1 and revised; interim 50496
334.13 Removed; interim 50496
334.14 Redesignated as 334.4 and revised; interim 50496
334.15 Removed; interim 50496
334.16 Heading revised; (a) and (b) amended; interim 50496
334.17 (a) amended; interim 50496
334.18 (a) amended; interim 50496
334.21 Removed; interim 50496
334a Removed; interim 50496
334a.1 Redesignated as 334.11 and revised; interim 50496
335 Heading revised; interim 50496
Authority citation revised 50497
335.1 Added; interim 50497
335.2 Redesignated from 332.11; interim 50494
Revised; interim 50497
335.3 Redesignated from 332.13; interim 50494
Revised; interim 50497
335.4 Added; interim 50498
335.5 Added; interim 50498
335.9 Added; interim 50498
335.10 Added; interim 50498
335.11 Heading and (a) revised; (b) through (g) amended; (h) removed; interim 50498
335.12 Heading revised; amended; interim 50498
335.13 Heading revised; (a) through (d) amended; nomenclature change; interim 50498
335a Removed; interim 50498
335c Removed; interim 50498
336 Revised; interim 50499
337 Authority citation revised 50499
337.1 (a) revised; (b) and (c) amended; (d) added; interim 50499
337.2 Redesignated as 337.9 and revised; new 337.2 added; interim 50500
337.3 Removed; new 337.3 redesignated from 337.11 and revised; interim 50500
337.4 Revised; interim 50500
337.8 Added; interim 50500
337.9 Redesignated from 337.2 and revised; interim 50500

NOTE: Boldface entries indicate December changes.

CHANGES JANUARY 2, 1991 THROUGH DECEMBER 31, 1991

Page
337.11 Redesignated as 337.3 and revised; interim.....50500
338 Authority citation revised.....30679, 50501
338.1 Added; interim.....50501
338.2 Added; interim.....50501
338.3 Redesignated from 338.14 and revised; interim.....50501
338.4 Redesignated from 338.15 and revised; interim.....50501
338.5 Redesignated from 338.16 and revised; interim.....50501
338.11 Revised.....30679
Heading revised; (a) amended; interim.....50501
338.12 Revised.....30680
Corrected.....38485
Heading revised; amended; interim.....50501
338.13 Amended; interim.....50502
338.14 Redesignated as 338.3 and revised; interim.....50501
338.15 Redesignated as 338.4 and revised; interim.....50501
338.16 Redesignated as 338.5 and revised; interim.....50501
339 Heading and authority citation revised; interim.....50502
339.1 Revised; interim.....50502
339.2 Revised; interim.....50502
339.5 Revised; interim.....50502
340 Authority citation revised.....50502
340.11 Amended; interim.....50502
343b Authority citation revised.....50502
343b.1 Amended; interim.....50502
343b.2 Amended; interim.....50502
344 Removed; interim.....50502
392 Added; interim.....22822
Regulation at 56 FR 22822 confirmed.....49672
499.1 Table amended; interim.....22824
Regulation at 56 FR 22824 confirmed.....49672
Amended; interim.....50502, 50503

Title 8—*Proposed Rules:*

103.....3226, 42948, 61201
204.....30703, 41084
212.....21100, 36028
214.....502, 11528, 27211, 31553, 33886, 42952, 61201
217.....21101
223.....61201
223a.....61201

Page
242.....42948
243.....42948
245.....37864
248.....61201
264.....42948, 61201
270.....24758
274a.....27211, 42948
287.....48766
292.....61201
299.....42948

TITLE 9—ANIMALS AND ANIMAL PRODUCTS

Chapter I—Animal and Plant Health Inspection Service, Department of Agriculture (Parts 1—199)

3 Authority citation revised.....6486
3.1—3.19 (Subpart A) Revised.....6486
Public meetings.....12336
3.75—3.92 (Subpart D) Revised.....6495
Public meetings.....12336
11.1 Amended.....13749
11.4 (a) through (c), (d) introductory text, (2), (3), (e) introductory text, (1), (2), (f), (g), (h) introductory text, (1), (2), (3) and (i) amended.....13750
11.5 (a)(1), (2), (b)(1) and (2) amended.....13750
11.6 Introductory text and (a) through (d) amended.....13750
11.7 (b) footnote 6 revised; (b) introductory text, (2)(i) through (iv), (c)(2), (f)(1) and (g) amended.....13750
11.20 (b)(1) amended.....13750
11.21 (b) amended.....13750
11.22 (c) and (d) amended.....13750
11.23 (a) and (b) amended.....13750
11.24 (a) and (b) amended.....13750
11.40 (a) introductory text amended.....13750
50.1 Amended.....36997
50.2 Amended.....36998
50.3 (b), (c) and (d) amended.....36998
50.4 (a) amended.....36998
50.5 Amended.....36998
50.6 Introductory text, (b) and (c) amended.....36998
50.7 (a) and (b) amended.....36998
50.8 Amended.....36998

NOTE: Boldface entries indicate December changes.

CHANGES JANUARY 2, 1991 THROUGH DECEMBER 31, 1991

TITLE 9 Chapter I—Con. Page

50.9 Amended 36998
50.10 Amended 36998
50.11 Amended 36998
50.12 Amended 36998
50.14 (b) and (d) amended 36998
50.16 (a) introductory text, (2), (3) and (4) amended; (a)(3) footnote 1 revised 36998
51.1 Amended 18505
51.3 (a) introductory text, (1), (b)(1), (2) and (3) amended; (a)(2) removed; footnotes 1 and 2 redesignated as footnotes 3 and 4 18505
OMB number 18506
51.4 OMB number 18506
51.5 OMB number 18506
51.6 (a), footnote 1 removed; (c), footnote 2 redesignated as footnote 5 and revised (OMB number) 18506
51.7 (a) amended; (b) revised (OMB number) 18506
51.8 OMB number 18506
51.9 OMB number 18506
53 Authority citation revised 51973
53.1 (c) and (d) removed; designations removed; amended 51973, 51974
53.3 (a), (c) and (d) amended 51974
53.4 (a) and (b) amended 51974
53.5 (b) amended 51974
53.6 Amended 51974
53.7 Amended 51974
53.8 Amended 51974
53.9 Amended 51974
53.10 (b) amended 51974
71.3 Regulation at 55 FR 5581 confirmed; (c)(1) and (2) amended; (c)(3) added 3738
72.6 Amended 51974, 51975
72.7 Amended 51975
72.8 Heading and text amended 51975
72.9 Heading and text amended 51975
72.13 (a) and (c) amended 51974
72.15 Amended 51975
72.16 Heading and text amended 51974
72.17 (a) amended 51975
72.18 (a), (b) and (c) amended 51974
72.20 Amended 51974
72.24 Amended 51974, 51975

Page

73.1c Amended 52463
73.2 (a) and (d) amended 52463
73.3 Amended 52463
73.4 Amended 52463
73.5 Amended 52463
73.6 Amended 52463
73.7 Amended 52463
73.8 (b) heading amended 52463
73.9 Amended 52463
Corrected 61096
73.10 (a)(2), (b) and (c) amended 52463
73.12 (a) introductory text, (2), (b) introductory text and (3) amended 52463
77.1 Technical correction 2808
Regulation at 55 FR 47304 confirmed 7785
78.1 Amended 54533, 54534, 55803
Amended 58637, 58638
OMB number 58639
78.2 (b) amended 54533
OMB number 58639
78.7 OMB number 58639
78.8 (c)(2)(i) amended 54533
(a)(2)(iii)(D) and (4)(iii)(D) amended 54534
(b) introductory text revised 58638
OMB number 58639
Corrected 65782
78.9 (d)(1)(vi)(D) amended 54533
(c)(1)(iv)(D), (vi)(D), (d)(1)(iv)(D) and (vi)(D) amended 54534
(a)(2), (b)(2)(i), (c)(2)(i)(B) and (d)(2)(i)(B) revised; (c)(2)(i)(C) and (d)(2)(i)(C) added 58638
OMB number 58639
78.10 (a) and (b) amended 58638
78.11 (c)(2) amended 54534
(b) amended 58638
OMB number 58639
78.12 (d)(1)(ii) and (iii) amended; (d)(2) (i) revised 58638
OMB number 58639
78.13 Amended 54534
78.14 Added 58639
78.22 OMB number 58639
78.23 OMB number 58639
78.24 OMB number 58639
78.25 Amended 54534
78.30 (b) amended 54534
78.31 OMB number 58639
78.32 OMB number 58639

NOTE: **Boldface entries indicate December changes.**

CHANGES JANUARY 2, 1991 THROUGH DECEMBER 31, 1991

Page

78.33 (d)(1)(iii) and (e)(1)(ii) amended....54533
78.34 Amended....54534
78.40 Amended....54533, 55803
78.41 Regulation at 55 FR 37313 confirmed....1083
Regulation at 55 FR 41506 confirmed....1084
Regulation at 55 FR 42956 confirmed....4938
(b) and (c) amended; interim....13751
(a) and (b) amended; interim....14461, 19547
Regulation at 56 FR 14461 confirmed....32065
Regulation at 56 FR 13751 confirmed....32066
Regulation at 56 FR 19547 confirmed....34141
78.43 Amended; interim....2127
Regulations at 55 FR 41995 and 42354 confirmed....4937
Regulation at 56 FR 2127 confirmed....18677
Amended; interim....46109
78.44 (c) and (d) amended....54533
(a), (b)(1), (2), (3), (c) and (d) amended....54534
82 Heading revised....3738
Technical correction....9752
82.1 Regulation at 55 FR 5581 confirmed....3738
Regulation at 45 FR 67054 confirmed....66558
82.2 **Regulation at 45 FR 67054 confirmed....66558**
82.3 **(c) removed....65986**
Regulation at 45 FR 67054 confirmed....66558
82.4 **Regulation at 45 FR 67055 confirmed....66558**
82.5 **Regulation at 45 FR 67055 confirmed....66558**
82.30—82.38 (Subpart B) Revised....3738
82.32 (c)(1) and (2) corrected....11062
91.3 (a) amended....366
91.5 Introductory text amended....366
92.100—92.107 (Subpart A) Footnotes 9, 10, 11, 12 and 13 redesignated as footnotes 10, 11, 12, 13 and 14....31865
92.100 Amended....31865

Page

Corrected....41726
92.101 (b)(1) amended; (b)(2) revised; (b)(3) and (4) added....31865
(d) introductory text amended....31866
(b)(3)(i) corrected....41726
92.103 (a)(1) amended; (a)(2) redesignated as (a)(2)(i); (a)(2)(ii) and (iii) added....31866
92.104 Revised....31866
(c)(10) corrected....41726
92.105 (a) amended and (c) added....31867
92.106 (b), (c) and (d) redesignated as (c), (d) and (e); new (b) added; (a), new (c) introductory text, (5)(vi), (6)(i), (ii), (iv), (7)(i), (ii), (iii)(A)(*13*), (C)(*2*) and new (d) introductory text amended....31867
(b)(1) corrected....41726
92.300 Amended....15489
92.301 (c)(2)(iii)(B) and (D) amended; (c)(2)(iv)(A) removed; (c)(2)(iv)(B), (C) and (D) redesignated as (c)(2)(iv)(A), (B) and (C); (c)(2)(iii)(C) and new (iv)(A), (B) and (C) revised; (c)(2)(iii)(E), (iv)(D), (E) and (F) added....15489
(c)(2)(v)(D) removed; (c)(2)(v)(A)(*2*)(*ii*), (*iii*), and (*iv*), (E), (F), (G), (H), (vi)(B)(*5*), (*6*) and (*7*) redesignated as (c)(2)(v)(A)(*2*)(*iii*), (*iv*), (*v*), (D), (E), (F), (G), (vi)(B)(*6*), (*7*), and (*8*); new (c)(2)(v)(A)(*2*)(*ii*) and (vi)(B)(*5*) added; (c)(2)(v)(A)(*2*)(*i*), new (c)(2)(v)(A)(*2*)(*iii*), (*iv*), and (*v*), (C), new (D) and (E) revised; new (c)(2)(v)(F) and (G) amended....15490
(c)(2)(vi)(E) and (F) removed; (c)(2)(vi)(G) redesignated as (E); (c)(2)(vi)(D) and new (c)(2)(vi)(E) revised; (c)(2)(vi), (vii), and (viii) redesignated as (c)(2)(vii), (viii) and (xi); new (c)(2)(vi)

NOTE: **Boldface entries indicate December changes.**

CHANGES JANUARY 2, 1991 THROUGH DECEMBER 31, 1991

TITLE 9 Chapter I—Con. Page

added; new (c)(2)(viii) introductory text and (A) amended.....15491

(c)(2)(ix) and (x) added; new (c)(2)(xi)(A) through (C) redesignated as (c)(2)(xi)(C) through (E); new (c)(2)(xi) introductory text removed; new (c)(2)(xi)(A) and (B) added; (c)(2)(xi)(C)(*1*) revised; new (c)(2)(xi)(C)(*2*) and (*3*) redesignated as (c)(2)(xi)(*3*) and (*4*); new (c)(2)(xi)(C)(*2*) added..... 15492

(c)(2)(vi)(4)(*1*), (*2*), (vii)(B)(5), (*6*), (D), (E), (viii)(B)(*2*), (*7*), (C), (E), (G) and (H) amended.....66781

92.303 (e) amended..... 15489

92.304 Heading and (a)(3)(iv)(A) amended.....15489

(a)(1)(ii)(A), (4)(i), (ii), (5) introductory text, (ii)(A), (iii) introductory text, (7)(i), (ii), (8) introductory text, (ii) and (iii) amended; (a)(8)(iii)(A) through (D) redesignated as (a)(8)(iii)(B) through (E); new (a)(8)(iii)(D) and (E) amended; (a)(9)(iii) and (iv) removed; new (a)(8)(iii)(A), (10), (11) and (12) added..... 15492

(a)(4)(ii) and (7)(ii) amended; eff. 1-6-92.....63628

(a)(1)(i), (ii), (iii), (4)(ii), (8)(iii)(A), (B), (C) and (E) amended.....66781

(a)(8)(iii)(D) amended.....66782

92.308 Regulation at 55 FR 46040 confirmed..... 5926

(a)(3) and (c)(1) amended..... 15489

92.315—92.318 Undesignated center heading amended.....15489

92.317 (a) amended; (b) revised.....33863

92.319—92.320 Undesignated center heading amended.....15489

92.321—92.326 Undesignated center heading amended.....15489

92.324 Amended..... 15489

92.400 Amended..... 366

92.427 (e)(1)(i) through (iii) revised.....367

Page

94.18 Added; interim..... 19796

Revised.....63868

95 Authority citation revised.....19796

95.1 Amended; interim..... 19796

Amended..... 63869

95.4 Added; interim..... 19796

Revised.....63869

97.1 (a) introductory text and (3) amended.....1082

97.2 Table amended.....11353

97.21—97.35 ..... 63871, 63874

98.1—98.10 (Subpart A) Heading removed.....55808

98.1 Redesignated as 98.2; new 98.1 redesignated from 98.2.....55808

98.2—98.10 (Subpart A) Heading added..... 55808

98.2 Redesignated as 98.1; new 98.2 redesignated from 98.1.....55808

Introductory text amended..... 55809

98.3 Introductory text revised.....55809

98.4 (a) and (d) amended..... 55809

98.5 Introductory text amended.....55809

98.8 Amended..... 55809

98.9 Amended..... 55809

98.11—98.20 (Subpart B) Added..... 55809

98.20—98.29 (Subpart B) Redesignated as 98.30 through 98.39 (Subpart C)..... 55809

98.30—98.39 (Subpart C) Redesignated as 98.20 through 98.29 (Subpart B)..... 55809

101.2 Amended.....66782, 66783

101.3 (k) amended.....66782

101.4 (g) amended.....66782

101.5 (a), (c) and (f) amended.....66782

(c) amended.....66783

102.1 Heading and introductory text amended..... 66783

102.2 Amended..... 66783

102.3 (a) introductory text, (1), (4) and (b) amended.....66783

102.4 (a), (b)(1), (2) introductory text, (ii), (f), (g), (h) introductory text and (1) amended 66783

102.5 (a), (b)(5), (c), (d)(1), (3) and (e) amended.....66783

NOTE: **Boldface entries indicate December changes.**

CHANGES JANUARY 2, 1991 THROUGH DECEMBER 31, 1991

Page

103.1 Amended 66783
103.2 (a), (c) and (e) amended 66783
103.3 (e) amended 66783
104.1 Introductory text and (b) amended 66783
104.2 (a) introductory text, (b) and (c) amended 66783
104.3 (a) amended 66783
104.4 (b) amended 66783
104.5 (a)(1), (3), (4), (5), (b)(1) and (4) amended 66783
104.6 (a) and (b) amended 66783
104.7 (a) amended 66783
105 Authority citation revised 66783
105.2 Amended 66783
105.3 (b) amended 66783
105.4 Amended 66783
106 Authority citation revised 66783
106.1 Amended 66783
107.1 Introductory text and (a)(2) amended 66783
107.2 (a), (c) and (d) amended 66783
108 Authority citation revised 66783
108.1 Amended 66783
108.6 Introductory text and (a) amended 66783
108.7 Amended 66783
108.11 Amended 66783
109 Authority citation revised 66783
109.1 (a) amended 66783
109.2 Amended 66783
109.3 Introductory text amended 66784
112.1 Introductory text amended 66784
112.2 (a)(8) and (e) amended 66784
112.5 Introductory text, (a), (b), (c), (d)(1)(i), (ii), (4) and (f) amended 66784
112.7 (g) removed; (h) through (l) redesignated as (g) through (k) 51976
(e) and (l) amended 66784
112.8 (a)(2) amended 66784

Page

112.9 (c) amended 66784
113 Authority citation revised 66558, 66784
113.2 (e) amended 66784
113.3 (b)(10) revised 15034
Introductory text, (a) introductory text, (1)(ii), (2), (b) introductory text, (8), (9), (c) introductory text and (4) amended 66784
113.4 (a) amended 66784
113.5 (c) and (e) amended 66784
113.6 Heading, (a) and (b) amended 66784
113.7 (d) Amended 66785
113.8 (a) introductory text, (2), (b), (c) introductory text and (4)(i) amended 66784
(a)(1) amended 66786
113.9 Introductory text amended 66784
113.25 (d) amended 66784
113.26 Introductory text amended 66784
113.27 Introductory text amended 66784
113.31 Introductory text, (a)(1) and (b)(2) amended 66784
113.35 (b) amended 66784
113.39 (a)(1)(iii) amended 66784
113.47 (b) amended 66784
113.52 (a)(3), (b)(5) and (h) amended 66784
113.53 Introductory text, (b), (c) introductory text, (2) and (e) amended 66784
113.54 (a) amended 66784
113.55 (a)(3) amended 66784
113.64 (c) amended 66784
113.66 (b)(3) and (7) amended 66784
113.67 (b)(3) and (8) amended 66784
113.71 (c) amended 66786
113.101 Introductory text amended 66785
113.102 Introductory text amended 66785

NOTE: **Boldface entries indicate December changes.**

CHANGES JANUARY 2, 1991 THROUGH DECEMBER 31, 1991

TITLE 9 Chapter I—Con. Page

113.103 Introductory text amended **66785**
113.104 Introductory text amended **66785**
113.105 Introductory text amended **66785**
113.106 (c)(2) amended **66784**
Introductory text amended **66785**
113.107 (c)(2) amended **66784**
Introductory text amended **66785**
113.108 (c) revised **37825**
(c)(2) amended **66784**
Introductory text amended **66785**
113.109 (c) revised **37826**
(c)(2) amended **66784**
Introductory text amended **66785**
113.110 Introductory text amended **66785**
113.111 (c)(1)(iv) and (v) amended **66784**
Introductory text amended **66785**
113.112 (c)(1)(iv) and (v) amended **66784**
Introductory text amended **66785**
113.113 (a)(2) and (b) amended **66784**
113.114 (c) revised **37826**
Introductory text amended **66785**
113.115 Introductory text amended **66786**
113.116 Introductory text amended **66786**
113.117 Introductory text amended **66786**
113.118 Introductory text amended **66786**
113.119 (d) and (e) removed **66558**
113.119 (c)(1) amended **66784**
Introductory text amended **66786**
113.120 (c)(1) amended **66784**
Introductory text amended **66786**
113.121 (c)(1) amended **66784**
Introductory text amended **66786**
113.122 Introductory text amended **66786**
113.123 Introductory text amended **66786**
113.201 Introductory text amended **66786**

Page

113.202 Introductory text amended **66786**
113.203 Introductory text amended **66786**
113.204 Introductory text amended **66786**
113.205 Introductory text amended **66786**
113.206 (a) and (c) amended **66786**
113.207 Introductory text amended **66786**
113.208 Introductory text amended **66786**
113.209 (b) introductory text, (3)(iv) and (5) amended **66784**
(a) and (d) amended **66786**
113.210 (c), (d)(2)(iii) and (v) amended **66784**
(a) and (d) amended **66786**
113.211 (c), (d)(2)(iii) and (v) amended **66784**
(a) and (d) amended **66786**
113.212 (c) and (d)(2)(iii) amended **66784**
(a) and (d) amended **66786**
113.213 (b), (c)(2)(ii) and (vi) amended **66784**
(a) and (c) amended **66786**
113.214 (b)(1), (2), (3) and (5) amended **66784**
(a) and (c) amended **66786**
113.216 (c) amended **66786**
113.301 Introductory text amended **66786**
113.302 (c)(1) and (5) amended **66784**
(a) and (d) amended **66786**
113.303 (b), (c)(1) and (5) amended **66784**
(a) and (d) amended **66786**
113.304 (c)(3) and (5) amended **66784**
(a) and (d) amended **66786**
113.305 (c)(5) amended **66784**
(a) and (d) amended **66786**
113.306 (c)(3) and (5) amended **66784**
(a) and (d) amended **66786**

NOTE: **Boldface entries indicate December changes.**

CHANGES JANUARY 2, 1991 THROUGH DECEMBER 31, 1991

Page

113.307 (c)(3) and (5) amended....66784
(a) and (d) amended....66786
113.308 (b)(6) amended....66784
(a) and (c) amended....66786
113.309 (c)(10) amended....66784
(a) and (d) amended....66786
113.310 (c)(9) amended....66784
(a) and (d) amended....66786
113.311 (c)(8) amended....66784
(a) and (d) amended....66786
113.312 (b) introductory text, (3)(iv) and (7) amended....66784
(a) and (d) amended....66786
113.313 (c)(5) and (7) amended....66784
(a) and (d) amended....66786
113.314 (c)(3) introductory text, (ii) and (5) amended....66784
(a) and (d) amended....66786
113.315 (c)(3) and (5) amended....66784
(a) and (d) amended....66786
113.316 (b)(3) and (6) amended....66784
(a) and (c) amended....66786
113.317 (b), (c)(3) and (5) amended....66784
(a) and (d) amended....66786
113.318 (b)(3) and (5) amended....66784
(a) and (c) amended....66786
113.325 (c)(6) amended....66784
(a) and (d) amended....66786
113.326 (c)(3) and (6) amended....66784
(a) and (d) amended....66786
113.327 (c)(3) and (5) amended....66784
(a) and (d) amended....66786
113.328 (c)(3), (6) and (7) amended....66784
(a) and (d) amended....66786
113.329 (c)(3), (6) and (7) amended....66784
(a) and (d) amended....66786
113.330 (d)(3) amended....66784
(a) and (d) amended....66786
113.331 (c)(2), (3) and (5) amended....66784
(a) and (d) amended....66786
113.332 (c)(2), (3) and (5) amended....66784
(a) and (d) amended....66786
113.406 Introductory text and (c) amended....66784
113.408 Introductory text, (b) and (f) amended....66784
113.409 Introductory text, (c) introductory text, (2)(i) and (ii) amended....66784
113.450 (b)(2) amended....66784
113.453 (c) introductory text amended....66784
113.454 (c)(1)(iv) and (v) amended....66784
113.455 (c)(1)(iv) and (v) amended....66784
114.1 Amended....66784
114.2 (d)(6)(i) and (ii) revised....7787
(b) introductory text, (4), (c) and (d)(3) amended....66784
(d)(2) amended....66785
114.3 (d) amended....66784
(c) amended....66785
114.5 Amended....66784, 66785
114.7 (a) amended....66784
114.8 Introductory text, (a), (b), (c), (d) and (e)(1) amended....66784
(e) and (f) amended....66785
114.9 (f) added....20124
(a)(3), (7) and (b) amended....66784
114.10 (a) amended....66785
114.13 Introductory text amended....66784
114.14 (b) introductory text and (1) amended....66784
114.15 Amended....66785
114.17 (d) and (e) amended....66784
Introductiry text amended....66785
114.18 (d) amended....66784
Introductory text amended....66785
116 Authority citation revised....66785
116.2 (b) amended....66785
116.5 Amended....66785
116.7 Amended....66785
116.8 Amended....66785

NOTE: **Boldface entries indicate December changes.**

CHANGES JANUARY 2, 1991 THROUGH DECEMBER 31, 1991

TITLE 9 Chapter I—Con. Page

117 Authority citation revised.....66785
117.1 (a) and (b) amended.....66785
117.3 (c) and (e) amended.....66785
117.6 (e) amended.....66785
118 Authority citation revised.....66785
118.1 Amended.....66785
118.2 Introductory text, (b) and (c) amended.....66785
118.3 (a) and (b) amended.....66785
118.4 Amended.....66785
166.1 Amended.....26899
166.10 (a) and (d) amended.....26899
166.11 (b) and (c) amended.....26899
166.12 (b) footnote 1 amended.....26899
166.14 (b) amended.....26899
166.15 (c) amended; (d) revised; interim.....7555
(e) amended.....26899
Regulation at 56 FR 7555 confirmed.....34142
(a) and (b) amended.....37827
Effective date corrected.....41605

Chapter II—Packers and Stockyards Administration, Department of Agriculture (Parts 200—299)

201 Authority citation revised.....2127
201.10 (a) and (d) amended.....2127
201.27 Revised.....2128
201.28 Revised.....2128
201.33 Revised.....2128
201.35 Removed.....2127

Chapter III—Food Safety and Inspection Service, Meat and Poultry Inspection, Department of Agriculture (Parts 300—399)

301 Authority citation revised; sectional authority citations removed.....3195
302 Authority citation revised; sectional authority citations removed.....3195
303 Authority citation revised; sectional authority citations removed.....3195

Page

304 Authority citation revised; sectional authority citations removed.....3195
305 Authority citation revised; sectional authority citations removed.....3195
306 Authority citation revised; sectional authority citations removed.....3195
307 Authority citation revised; sectional authority citations removed.....3195
308 Authority citation revised; sectional authority citations removed.....3195
309 Authority citation revised; sectional authority citations removed.....3195
310 Authority citation revised; sectional authority citations removed.....3195
311 Authority citation revised; sectional authority citations removed.....3195
312 Authority citation revised; sectional authority citations removed.....3195
313 Authority citation revised; sectional authority citations removed.....3195
314 Authority citation revised; sectional authority citations removed.....3195
315 Authority citation revised; sectional authority citations removed.....3195
316 Authority citation revised; sectional authority citations removed.....3195
317 Authority citation revised; sectional authority citations removed.....3195
317.2 Regulation at 55 FR 26422 effective date delayed to 9-3-91.....1359
Regulations at 55 FR 49833 and 50081 effective date delayed to 1-2-92.....22638
317.8 Regulation at 55 FR 26422 effective date delayed to 9-3-91.....1359
(b)(16) and (33) removed.....41448
317.18 Regulations at 55 FR 49834 and 50081 effective date delayed to 1-2-92.....22638

NOTE: Boldface entries indicate December changes.

CHANGES JANUARY 2, 1991 THROUGH DECEMBER 31, 1991

Page

317.19 Regulations at 55 FR 49834 and 50081 effective date delayed to 1-2-92.....22638

317.20 Regulations at 55 FR 49833, 49834 and 50081 effective date delayed to 1-2-92.....22638

(a) and (c) regulations at 55 FR 49833, 49834, 50081 and 56 FR 22638 effective date delayed to 3-2-92.....67485

317.21 Regulations at 55 FR 49834 and 50081 effective date delayed to 1-2-92.....22638

Regulations at 55 FR 49833, 49834, 50081 and 56 FR 22638 effective date delayed to 3-2-92.....67485

317.22 Regulations at 55 FR 49834 and 50081 effective date delayed to 1-2-92.....22638

317.23 Regulations at 55 FR 49833 and 50081 effective date delayed to 1-2-92.....22638

317.24 Regulations at 55 FR 49833 and 50081 effective date delayed to 1-2-92.....22638

318 Authority citation revised; sectional authority citations removed.....3195

319 Authority citation revised; sectional authority citations removed.....3195

319.180 (e) revised.....41448

319.181 Amended.....41448

319.281 (b)(9) revised.....41448

320 Authority citation revised; sectional authority citations removed.....3195

321 Authority citation revised; sectional authority citations removed.....3195

322 Authority citation revised; sectional authority citations removed.....3195

325 Authority citation revised; sectional authority citations removed.....3195

325.1 (b)(2) revised; eff. 1-15-92.....65180

327 Authority citation revised; sectional authority citations removed.....3195

Page

327.3 (d) removed.....38335

327.7 Heading revised; (a), (b), (c), and (h) removed; (d), (e), (f), and (g) redesignated as (a), (b), (c), and (d); eff. 1-15-92.....65180

327.22 Removed; eff. 1-15-92.....65180

329 Authority citation revised; sectional authority citations removed.....3195

331 Authority citation revised; sectional authority citations removed.....3195

331.2 Table amended.....8909

331.6 Table amended.....8908

335 Authority citation revised; sectional authority citations removed.....3195

350 Authority citation revised; sectional authority citations removed.....3195

381 Authority citation revised; sectional authority citations removed.....3195

381.118 Regulation at 55 FR 26422 effective date delayed to 9-3-91.....1359

381.121a Regulations at 55 FR 49835 and 50081 effective date delayed to 1-2-92.....22638

381.121b Regulations at 55 FR 49835 and 50081 effective date delayed to 1-2-92.....22638

381.121c Regulations at 55 FR 49836 and 50081 effective date delayed to 1-2-92.....22638

(a) and (c) regulations at 55 FR 49833, 49834, 50081 and 56 FR 22638 effective date delayed to 3-2-92.....67485

381.121d Regulations at 55 FR 49836 and 50081 effective date delayed to 1-2-92.....22638

Regulations at 55 FR 49833, 49834, 50081 and 56 FR 22638 effective date delayed to 3-2-92.....67485

381.121e Regulations at 55 FR 49836 and 50081 effective date delayed to 1-2-92.....22638

NOTE: **Boldface entries indicate December changes.**

TITLE 9 Chapter III—Con. Page

381.200 Heading revised; (c), (d), (e), (f), and (h) removed; (g) redesignated as (c); eff. 1-15-92 ..... **65180**

381.221 Table amended 8909

Regulations at 55 FR 49835 and 50081 effective date delayed to 1-2-92 22638

381.224 Table amended 8908

391.2 Revised 7300

391.3 Revised 7300

391.4 Revised 7300

Title 9—*Proposed Rules:*

1 57991
2 57991
11 26043
54 32342
79 32342
91 ..... 52007, 63693
92 ..... 37025, 60942, 63694
94 55844
96 55846
101 38352
112 38352
113 38352
130 ..... 37481, 41605, 48270
308 ..... 40274, 46354
312 52218
317 ..... 12126, 13564, 21335, 41967, 60302
318 ..... 503, 40274, 48131, 52218, 67011
319 ..... 12126, 21335
320 60302
322 52218
327 ..... 38361, 52218
381 ..... 13564, 40274, 41967, 48131, 52218, 60302, 67011
391 3795

TITLE 10—ENERGY

Chapter I—Nuclear Regulatory Commission (Parts 0—199)

0 Nomenclature change 29407

1.1 Amended 29407

1.11 (c) revised 29407

1.17 Removed 29407

1.23 (b) revised 29407

1.24 Added 29407

2 Heading and authority citation revised 40684

2.1 Revised 40684

2.4 Amended 7795, 29408

Amended; eff. 1-13-92 ..... **64975**

2.8 Added 29408

2.109 Revised; eff. 1-13-92 64975

2.201 Revised 40684

2.202 Revised 40684

Page

2.204 Revised 40685

2.700 Revised 40635

2.704 (d)(2) revised 29408

2.713 (c)(4) amended 29408

2.714a (a) revised 29408

2.715 (d) removed 29408

2.721 (c) removed; (d) redesignated as (c) 29408

2.758 (a) and (b) revised; eff. 1-13-92 ..... **64975**

2.760 (a), (b)(1) and (c)(4) revised 29408

2.761 (a)(1) and (c)(1) revised 29408

2.762 Removed 29408

2.763 Revised 29408

2.764 (a), (b), (e)(2), (f)(2)(iv) and (g) revised; (e)(1)(i) amended; (e)(3) removed 29408

2.770 (a) revised 29409

2.772 (a) revised 29409

2.780 (e)(2) revised 29409

2.781 (d)(2) and (f) revised 29409

2.785 Removed 29409

2.786 Revised 29409

2.787 Removed 29410

2.788 Revised 29410

2.802 (b) revised 10360

2.1000 Revised 7795, 29410

2.1001 Amended 7795

2.1003 (h)(2)(iii) revised 7795

2.1004 (d) revised 7795

2.1006 (b) revised 7795

2.1008 (a), (b)(1), (c) and (d) revised 7795

2.1010 Heading, (a), (b) introductory text, (6) and (e) revised; (f) added 7796

2.1012 (c) and (d) revised 7796

2.1013 (c)(1), (6) and (d) amended 7796

2.1014 (a)(1), (c), (d) introductory text, and (e) amended; (a)(2)(iv) removed; (a)(2)(ii), (iii), (3) and (4) revised; (c)(4), (5) and (h) added 7796

2.1015 Revised 7797

(c) revised 29410

2.1016 (a) and (c) through (e) amended 7797

2.1018 (a)(2), (b)(2), (c) introductory text, (5), (7), (d), (f)(1), (2) and (g) amended; (e)(3) revised 7797

2.1019 (a) amended; (j) revised 7797

NOTE: **Boldface entries indicate December changes.**

CHANGES JANUARY 2, 1991 THROUGH DECEMBER 31, 1991

Page
2.1020 (b) amended....7797
2.1021 (a) introductory text, (3), (b) and (d) amended.... 7797
2.1022 (a) revised; (c) amended....7797
2.1023 (a), (b) introductory text and (c)(1) through (3) amended....7797
2.1025 Added....7798
2.1026 Added....7798
2.1027 Added....7798
2.1209 (d) revised.... 29411
2.1241 Revised.... 29411
2.1251 (a), (c)(3) and (f) revised....29411
2.1253 Revised.... 29411
2.1255 Removed....29411
2.1257 Removed....29411
2 Appendix D added....7798
Appendix D corrected....14151
Appendix C amended...23470, 32069, 36999, 40685, 55996
Regulation at 56 FR 23470 effective date corrected.... 23956
Appendix A amended....29411
Appendix C amended; eff. 1-27-92.... 34120
Appendix C corrected.... 51321
Regulation at 56 FR 23470 effective date corrected....61352
9.35 (a)(1) revised....32071
(a)(1) and (2) correctly revised.... 67153
11.15 (e)(1) revised....5927
13 Added....47135
13.2 Corrected.... 49945
13.6 (a)(2) corrected.... 49945
13.9 (c) corrected.... 64839
13.14 (a) introductory text corrected.... 64839
15.1 (b)(1) revised.... 51830
15.2 Amended.... 51830
15.5 (b)(6) revised.... 51830
15.21 (c) revised....51830
15.27 Revised.... 51830
15.33 (c) and (d)(4)(ii) revised.....51830
15.35 (b) introductory text revised....51830
16 Added....51830
19.3 Amended.... 23470
Regulation at 56 FR 23470 effective date corrected.... 23956
Regulation at 56 FR 23470 effective date corrected....61352
Amended; eff. 1-21-92.... 65948
19.13 (b), (c) and (e) revised; (d) amended.... 23471
Regulation at 56 FR 23471 effective date corrected.... 23956
Regulation at 56 FR 23471 effective date corrected....61352
19.18 (b) through (e) removed; eff. 1-21-92....65948
20 Authority citation revised.....23390
20.403 (d)(2) amended....944
(a)(2) and (b)(2) amended; (a)(3), (4), (b)(3) and (4) removed.... 40766
20.408 (b) revised.... 32072
20.1—20.601 Appendixes A through D redesignated from Appendixes A through D to Part 20....23391
Appendixes A through D regulation at 56 FR 23391 effective date corrected.... 23956
Appendix D amended.... 41449
Appendixes A through D regulation at 56 FR 23391 effective date corrected....61352
20.1001—20.2401 Undesignated center heading added.... 23391
Regulation at 56 FR 23391 effective date corrected.... 23956
Regulation at 56 FR 23391 effective date corrected....61352
20.1001—20.1009 (Subpart A) Added.... 23391
Regulation at 56 FR 23391 effective date corrected.... 23956
Regulation at 56 FR 23391 effective date corrected....61352
20.1005 (a) corrected....61352
20.1009 OMB number pending.... 23395
20.1101 (Subpart B) Added.... 23396
Regulation at 56 FR 23396 effective date corrected.... 23956
Regulation at 56 FR 23396 effective date corrected....61352
20.1201—20.1208 (Subpart C) Added.... 23396
Regulation at 56 FR 23396 effective date corrected.... 23956
Regulation at 56 FR 23396 effective date corrected....61352
20.1301—20.1302 (Subpart D) Added.... 23398

NOTE: **Boldface entries indicate December changes.**

CHANGES JANUARY 2, 1991 THROUGH DECEMBER 31, 1991

TITLE 10 Chapter I—Con. Page

Regulation at 56 FR 23398 effective date corrected..... 23956
Regulation at 56 FR 23398 effective date corrected..... 61352
20.1302 (c) corrected..... 61352
20.1501—20.1502 (Subpart F) Added..... 23398
Regulation at 56 FR 23398 effective date corrected..... 23956
Regulation at 56 FR 23398 effective date corrected..... 61352
20.1601—20.1603 (Subpart G) Added..... 23398
Regulation at 56 FR 23398 effective date corrected..... 23956
Regulation at 56 FR 23398 effective date corrected..... 61352
20.1701—20.1704 (Subpart H) Added..... 23400
Regulation at 56 FR 23400 effective date corrected..... 23956
Regulation at 56 FR 23400 effective date corrected..... 61352
20.1801—20.1802 (Subpart I) Added..... 23401
Regulation at 56 FR 23401 effective date corrected..... 23956
Regulation at 56 FR 23401 effective date corrected..... 61352
20.1901—20.1906 (Subpart J) Added..... 23401
Regulation at 56 FR 23401 effective date corrected..... 23956
Regulation at 56 FR 23401 effective date corrected..... 61352
20.2001—20.2007 (Subpart K) Added..... 23403
Regulation at 56 FR 23403 effective date corrected..... 23956
Regulation at 56 FR 23403 effective date corrected..... 61352
20.2101—20.2101 (Subpart L) Added..... 23404
Regulation at 56 FR 23404 effective date corrected..... 23956
Regulation at 56 FR 23404 effective date corrected..... 61352
20.2201—20.2206 (Subpart M) Added..... 23406
Regulation at 56 FR 23406 effective date corrected..... 23956
Regulation at 56 FR 23406 effective date corrected..... 61352

Page

20.2202 (a)(2) and (b)(2) amended; (a)(3), (4), (b)(3) and (4) removed..... 40766
20.2206 (c) revised..... 32072
20.2301—20.2302 (Subpart N) Added..... 23408
Regulation at 56 FR 23408 effective date corrected..... 23956
Regulation at 56 FR 23408 effective date corrected..... 61352
20.2401 (Subpart O) Added..... 23408
Regulation at 56 FR 23408 effective date corrected..... 23956
Regulation at 56 FR 23408 effective date corrected; (c) corrected..... 61352
20.1001—20.2401 Appendix A added..... 23408
Appendix B added..... 23409
Appendix C added..... 23465
Appendix D through F added..... 23468
Appendix A regulation at 56 FR 23408 effective date corrected..... 23956
Appendix B regulation at 56 FR 23409 effective date corrected..... 23956
Appendix C regulation at 56 FR 23465 effective date corrected..... 23956
Appendix D through F regulation at 56 FR 23468 effective date corrected..... 23956
Appendix D amended..... 41449
Appendix A regulation at 56 FR 23408 effective date corrected..... 61352
Appendix B regulation at 56 FR 23409 effective date corrected; corrected..... 61352
Appendix C regulation at 56 FR 23465 effective date corrected; corrected..... 61352
Appendix D through F regulation at 56 FR 23468 effective date corrected..... 61352
20 Appendix D amended..... 19254
Appendixes A through D redesignated as Appendixes A through D to 20.1—20.601..... 23391

NOTE: **Boldface entries indicate December changes.**

CHANGES JANUARY 2, 1991 THROUGH DECEMBER 31, 1991

Page

Appendixes A through D regulation at 56 FR 23391 effective date corrected..... 23956
Appendixes A through D regulation at 56 FR 23391 effective date corrected.....61352
21.2 Footnote 1 amended..... 19254
Footnote 1 amended..... 41449
Revised..... 36089
21.3 (g) through (l) redesignated as (h) and (j) through (n); new (g) and new (l) added; (a)(3), (c), new (h) and new (j) revised.....36089
21.5 Revised..... 36089
21.21 (b)(1) through (4) and (c) redesignated as (c)(1) and (3) through (5); new (b) and (c)(2) added; heading, (a), new (c)(1), (3) and new (d) revised..... 36089
21.51 Revised..... 36090
25 Appendix A revised..... 5927
26.24 (d) revised (OMB number pending).....41926
26.71 (d) revised (OMB number pending).....41927
26 Appendix amended.....41927
30 Authority citation revised...40688, 40766
30.1 Revised..... 40689
30.8 (b) revised..... 40767
30.10 Added.....40689
30.35 (a) and (d) amended; Note added..... 23471
Regulation at 56 FR 23471 effective date corrected..... 23956
Regulation at 56 FR 23471 effective date corrected.....61352
30.50 Added.....40767
31.2 (a) amended.....40767
31.5 (c)(10) amended..... 23471
Regulation at 56 FR 23471 effective date corrected..... 23956
Regulation at 56 FR 23471 effective date corrected; (c)(10) corrected.....61352
31.7 (b) amended.....23471
Regulation at 56 FR 23471 effective date corrected..... 23956
Regulation at 56 FR 23471 effective date corrected; (b) corrected..... 61352
31.8 (c) amended.....40767

Page

31.10 (b)(1) and (3) amended..... 23471
Regulation at 56 FR 23471 effective date corrected..... 23956
Regulation at 56 FR 23471 effective date corrected; (b)(1) and (3) corrected.....61352
31.11 (c)(5) and (f) amended..... 23471
Regulation at 56 FR 23471 effective date corrected..... 23956
Regulation at 56 FR 23471 effective date corrected; (c)(5) corrected..... 61352
32.51 (a)(2)(ii) and (c) revised.....23471
Regulation at 56 FR 23471 effective date corrected..... 23956
Regulation at 56 FR 23471 effective date corrected.....61352
32.61 (d) amended.....23472
Regulation at 56 FR 23472 effective date corrected..... 23956
Regulation at 56 FR 23472 effective date corrected.....61352
32.71 (c)(2) and (e) amended.....23472
Regulation at 56 FR 23472 effective date corrected..... 23956
Regulation at 56 FR 23472 effective date corrected.....61352
34.11 (b)(5) redesignated as (6); new (b)(5) added.....11509
34.29 (a) amended.....23472
Regulation at 56 FR 23472 effective date corrected..... 23956
Regulation at 56 FR 23472 effective date corrected.....61352
34.30 (a) amended.....40768
34.33 (a) corrected; CFR correction..... 19920
34.41 Amended..... 23472
Regulation at 56 FR 23472 effective date corrected..... 23956
Regulation at 56 FR 23472 effective date corrected.....61352
34.42 Amended..... 23472
Regulation at 56 FR 23472 effective date corrected..... 23956
Regulation at 56 FR 23472 effective date corrected.....61352
35 Authority citation revised.....34120
35.2 Amended; eff. 1-27-92.....34120
35.8 (b) revised; eff. 1-27-92.....34121
35.25 (a)(1) and (2) revised; eff. 1-27-92.....34121
35.32 Added; eff. 1-27-92..... 34121

NOTE: **Boldface entries indicate December changes.**

CHANGES JANUARY 2, 1991 THROUGH DECEMBER 31, 1991

TITLE 10 Chapter I—Con. Page

35.33 Revised; eff. 1-27-92.....34122
35.92 (a) introductory text amended.....23472
Regulation at 56 FR 23472 effective date corrected.....23956
Regulation at 56 FR 23472 effective date corrected.....61352
35.315 (a)(8) amended.....23472
Regulation at 56 FR 23472 effective date corrected.....23956
Regulation at 56 FR 23472 effective date corrected.....61352
35.415 (a)(1) amended.....23472
Regulation at 56 FR 23472 effective date corrected.....23956
Regulation at 56 FR 23472 effective date corrected.....61352
35.630 (a)(1) and (2) amended....23472
Regulation at 56 FR 23472 effective date corrected.....23956
Regulation at 56 FR 23472 effective date corrected.....61352
35.641 (a)(2)(i) and (ii) and (b)(2) amended.....23472
Regulation at 56 FR 23472 effective date corrected.....23956
Regulation at 56 FR 23472 effective date corrected.....61352
35.643 (a) introductory text and (1) and (b) amended.....23472
Regulation at 56 FR 23472 effective date corrected.....23956
Regulation at 56 FR 23472 effective date corrected.....61352
39.15 (a)(5)(iii)(B) amended.....23472
Regulation at 56 FR 23472 effective date corrected.....23956
Regulation at 56 FR 23472 effective date corrected.....61352
39.31 (a)(1) and (2) amended.....23472
Regulation at 56 FR 23472 effective date corrected.....23956
Regulation at 56 FR 23472 effective date corrected.....61352
39.77 (b) amended.....23472
Regulation at 56 FR 23472 effective date corrected.....23956
(b) amended.....40768
Regulation at 56 FR 23472 effective date corrected; (b) correctly revised.....64980
40 Authority citation revised...40689, 40768

Page

40.1 (a) revised.....55997
40.2 Revised.....40689
40.8 (b) and (c)(1) amended.....40768
40.10 Added.....40689
40.26 (c)(1) amended.....40768
40.34 (a)(2) revised.....23472
Regulation at 56 FR 23472 effective date corrected.....23956
Regulation at 56 FR 23472 effective date corrected.....61352
40.43 (a) amended.....40768
40.44 Amended.....40768
40.60 Added.....40768
40 Appendix A amended.....23473
Appendix A regulation at 56 FR 23473 effective date corrected.....23956
Appendix A regulation at 56 FR 23473 effective date corrected.....61352
50 Authority citation revised...22304, 31324, 40689
Authority citation revised.....64975
50.1 Revised.....40690
50.2 Amended.....36090
50.5 Added.....40690
50.8 (b) revised.....22304
50.34 (f)(2)(viii) revised.....23473
Regulation at 56 FR 23473 effective date corrected.....23956
Regulation at 56 FR 23473 effective date corrected.....61352
50.36a (a) introductory text amended; (b) revised.....23473
Regulation at 56 FR 23473 effective date corrected.....23956
Regulation at 56 FR 23473 effective date corrected.....61352
50.47 (a)(1) revised; eff. 1-13-92.....64976
50.51 Revised; eff. 1-13-92.....64976
50.55 (e) revised.....36091
50.61 (b) revised.....22304
50.65 Added; eff. 7-10-96 (OMB number pending).....31324
50.72 (a)(2) amended.....944
(a) footnote 1 and (b)(2)(iv) amended.....23473
Regulation at 56 FR 23473 effective date corrected.....23956
(a)(4) redesignated as (a)(5); new (a)(4) added.....40184

NOTE: Boldface entries indicate December changes.

CHANGES JANUARY 2, 1991 THROUGH DECEMBER 31, 1991

Page

Regulation at 56 FR 23473 effective date corrected 61352
50.73 (a)(2)(viii) and (ix) revised 23473
Regulation at 56 FR 23473 effective date corrected 23956
Regulation at 56 FR 23473 effective date corrected; (a)(2)(ix) corrected 61352
50 Appendix E amended 40185
50.82 (a) revised; eff. 1-13-92 64976
52.19 Revised 31499
52.49 Revised 31499
54 Added; eff. 1-13-92 64976
55.53 (j) redesignated as (l); new (j) and (k) added 32070
55.61 (b)(5) added 32070
60 Authority citation revised 40690
60.1 Revised 40690
60.11 Added 40690
61 Authority citation revised 40690
61.1 (c) added 40691
61.9b Added 40691
61.52 (a)(6) amended 23474
Regulation at 56 FR 23474 effective date corrected 23956
Regulation at 56 FR 23474 effective date corrected; (a)(6) corrected 61352
70 Authority citation revised 40691, 40760
70.2 Revised 40691
70.8 (b) amended 40769
70.10 Added 40691
70.19 (c) introductory text amended 40769
70.22 (b) revised; (m) added 55997
70.25 (a) and (d) amended; Note added 23474
Regulation at 56 FR 23474 effective date corrected 23956
Regulation at 56 FR 23474 effective date corrected 61352
70.32 (c)(1) revised 55997
70.50 Added 40769
(c)(2) corrected 64980
70.51 (b) introductory text revised 55998
71.0 (c) revised 31499
71.4 Amended 31499
71.93 (a) revised 31499
72 Authority citation revised 40691
72.2 (f) added 40692
72.12 Added 40692

Page

73 Authority citation revised 19007
73.56 Added (OMB number pending) 19007
(a)(2) corrected 24239
(a)(1), (2), (3), (b)(1), (2), (c), (d), (e), (f)(1), (2), (g)(1), (2) and (h)(1) OMB approval eff. 7-1-91 47671
73.57 (b)(2)(iv) removed; (b)(2)(v) redesignated as (iv) 19008
73 Appendix A amended 19254, 41449
74 Authority citation revised 55998
74.1 (a) revised 55998
74.2 (b) and (c) revised 55998
74.4 Amended 55998
74.8 (b) revised 55998
74.11 Heading and (a) revised 55998
74.17 (a) revised 55998
74.31 (a) revised 55998
74.33 Added 55999
110 Authority citation revised 38335, 40692
110.1 (a) revised 40692
110.2 Amended 24684
110.5 Revised 24684
110.7b Added 40692
110.27 (b) revised 38336
140.2 (a)(1) revised; eff. 1-13-92 64980
140.10 Revised; eff. 1-13-92 64980
150 Authority citation revised 40692
150.2 Revised 40693
150.20 (b) introductory text amended 20345
(b) introductory text revised 40693
(b) corrected 54779
170 Heading revised 31499
170.2 (o), (p) and (q) added 31499
170.3 Amended 31499
170.11 (a)(1), (2), (8), (9) and (11) removed 31499
170.12 (b) through (e) revised 31499
170.20 Revised 31500
170.21 Heading and introductory text revised; table amended 31500
170.31 Revised 31501
Table corrected 37828
171 Heading and authority citation revised 31504
171.1 Revised 31504

NOTE: **Boldface entries indicate December changes.**

CHANGES JANUARY 2, 1991 THROUGH DECEMBER 31, 1991

TITLE 10 Chapter I—Con. Page

171.3 Revised.....31505
171.5 Amended.....31505
171.11 Revised.....31505
171.13 Revised.....31506
171.15 Revised.....31506
(d) corrected.....37828
171.16 Added.....31507
(c)(1) revised.....57588
171.17 Revised.....31510
171.19 Revised.....31510
171.23 Revised.....31510
171.25 Revised.....31511

Chapter II—Department of Energy (Parts 200—699)

430 Authority citation revised.....22279
430.2 Amended.....18681
430.22 (k) and (l) removed; (q) added.....18681
430.23 (k) and (l) removed; (q) added.....18682
430.21—430.27 (Subpart B) Appendixes K1, K2 and L removed; Appendix Q amended.....18682
430.32 (f), (g) and (h) revised; eff. 5-14-94.....22279
(a) introductory text republished; (a) table corrected.....24333
435 Authority citation revised.....3772
435.302 Revised.....3772
435.304 Nomenclature change.....3772
435.305 Added.....3772
435.306 Added.....3776

Chapter III—Department of Energy (Parts 700—999)

710.1—710.39 Designated as Subpart A; nomenclature change.....10071
710.1—710.39 (Subpart A) Appendix A redesignated from Appendix A to Part 710.....10071
710.50—710.60 (Subpart B) Added.....10071
710 Appendix A redesignated as Appendix A to Subpart A.....10071
715 Added.....55064
745 Added.....28012, 28018
745.101 (b)(5) corrected.....29756
745.103 (f) corrected.....29756
961.11 Amended; eff. 1-30-92.....67659

Chapter X—Department of Energy (General Provisions) (Parts 1000—1099)

1048 Added; interim.....1910
Hearing cancelled.....9611
1048.7 Removed; new 1048.7 redesignated from 1048.8.....48096
1048.8 Redesignated as 1048.7.....48096
1049 Added.....58492

Chapter XVII—Defense Nuclear Facilities Safety Board (Parts 1700—1799)

Chapter XVII Established.....9609
Technical correction.....13211
1703 Added.....21261
FOIA fee schedule established.....21590
1704 Added.....9609
Technical correction.....13211, 56116
1705 Added.....47144

Title 10—*Proposed Rules:*

0—199 (Ch. I).....5665, 20566, 41633, 57603
2.....46739
11.....49435
19.....65949
20.....21631, 26945, 42546
25.....36113
30.....48445, 50524
31.....67011
32.....51182, 67011
35.....26945, 36115, 42546
40.....46739, 48445, 50524
50.....1749, 3796, 41493, 41968, 46739, 48445, 66377
51.....46739, 47016, 59898
61.....34035
70.....46739, 48445, 50524
71.....14870, 24882
72.....48445, 50524
73.....3228, 26782, 65024
75.....46739
100.....8300
110.....46739
140.....46739
150.....46739
170.....14870, 24882, 46739
171.....14870, 24882
420.....67710

NOTE: **Boldface entries indicate December changes.**

CHANGES JANUARY 2, 1991 THROUGH DECEMBER 31, 1991

Page
635 3426
440 54932
600 56944
707 ..... 30644, 35798
710 10075
715 6319
820 64290
830 64316
835 64334
1004 55036
1046 21631
1049 36743
1703 ..... 9902, 11114
1705 38089

TITLE 11—FEDERAL ELECTIONS

Chapter I—Federal Election Commission (Parts 1—9099)

100.7 (b)(11)(i) and (ii) added (effective date pending) 67123
100.8 (b)(21) revised (effective date pending) 35908
Regulation at 56 FR 35908 eff. 11-6-91 56570
(b)(12)(i) and (ii) added (effective date pending) 67123
102.3 (a) redesignated as (a)(1); (a)(2) added (effective date pending) 34126
Regulation at 56 FR 34126 eff. 11-6-91 56570
102.17 (a)(1)(i), (c)(1) and (6)(ii) revised; (c)(7)(i)(C) added (effective date pending) 35909
Regulation at 56 FR 35909 eff. 11-6-91 56570
104.3 (d)(1), (2) and (3) added (effective date pending) 67124
106.2 Revised (effective date pending) 35909
Regulation at 56 FR 35909 eff. 11-6-91 56570
110.1 (l) revised (effective date pending) 35911
Regulation at 56 FR 35911 eff. 11-6-91 56570
110.8 (c)(2) revised; (f)(2) amended (effective date pending) 35911
Regulation at 56 FR 35911 eff. 11-6-91 56570
110.12 (a), (b) introductory text, (1) and (5) revised 9276
(a) corrected 12583

Page
113.1 (f) added (effective date pending) 34126
Corrected 41890
Regulation at 56 FR 34126 eff. 11-6-91 56570
113.2 (d) revised; (e) and (f) added (effective date pending) 34126
Regulation at 56 FR 34126 eff. 11-6-91 56570
116.5 (b)(2) revised (effective date pending) 35911
Regulation at 56 FR 35911 eff. 11-6-91 56570
9001 Revised (effective date pending) 35911
Regulation at 56 FR 35911 eff. 11-6-91 56570
9002 Revised (effective date pending) 35911
Regulation at 56 FR 35911 eff. 11-6-91 56570
9003 Revised (effective date pending) 35913
Regulation at 56 FR 35913 eff. 11-6-91 56570
9004 Revised (effective date pending) 35919
Regulation at 56 FR 35919 eff. 11-6-91 56570
9005 Revised (effective date pending) 35923
Regulation at 56 FR 35923 eff. 11-6-91 56570
9005.1 (a) corrected 42380
(a) corrected 55972
9006 Revised (effective date pending) 35924
Regulation at 56 FR 35924 eff. 11-6-91 56570
9007 Revised (effective date pending) 35924
Regulation at 56 FR 35924 eff. 11-6-91 56570
9007.1 (b)(1) introductory text corrected 42380
9012 Revised (effective date pending) 35928
Authority citation corrected 42380
Regulation at 56 FR 35928 eff. 11-6-91 56570
9031 Revised (effective date pending) 35929
Regulation at 56 FR 35929 eff. 11-6-91 56570

NOTE: **Boldface entries indicate December changes.**

CHANGES JANUARY 2, 1991 THROUGH DECEMBER 31, 1991

TITLE 11 Chapter I—Con. Page

9032 Revised (effective date pending).....35929
Regulation at 56 FR 35929 eff. 11-6-91.....56570
9033 Revised (effective date pending).....35930
Regulation at 56 FR 35930 eff. 11-6-91.....56570
9034 Revised (effective date pending).....35934
Regulation at 56 FR 35934 eff. 11-6-91.....56570
9034.1 (a) revised (effective date pending).....34132
Regulation at 56 FR 34132 eff. 11-6-91.....56570
9034.5 (f) revised (effective date pending).....34132
(g)(2) corrected.....42380
Regulation at 56 FR 34132 eff. 11-6-91.....56570
9034.8 (b)(1) introductory text and (c)(1) corrected.....42380
9035 Revised (effective date pending).....35941
Regulation at 56 FR 35941 eff. 11-6-91.....56570
9036 Revised (effective date pending).....35941
Regulation at 56 FR 35941 eff. 11-6-91.....56570
9036.2 Revised (effective date pending).....34132
(d)(2) corrected.....41891
Regulation at 56 FR 34132 eff. 11-6-91.....56570
9036.3 Heading corrected.....42380
9036.4 Revised (effective date pending).....34133
Regulation at 56 FR 34133 eff. 11-6-91.....56570
9036.5 (d) revised (effective date pending).....34134
Regulation at 56 FR 34134 eff. 11-6-91.....56570
9036.6 Revised (effective date pending).....34134
Regulation at 56 FR 34134 eff. 11-6-91.....56570
9037 Revised (effective date pending).....35944
Regulation at 56 FR 35944 eff. 11-6-91.....56570
9037.1 Revised (effective date pending).....34134
Regulation at 56 FR 34134 eff. 11-6-91.....56570
9037.2 Revised (effective date pending).....34134
Regulation at 56 FR 34134 eff. 11-6-91.....56570
9038 Revised (effective date pending).....35945
Regulation at 56 FR 35945 eff. 11-6-91.....56570
9038.1 (b)(1)(ii) and (c)(2) corrected.....42380
9039 Revised (effective date pending).....35949
Regulation at 56 FR 35949 eff. 11-6-91.....56570
9039.3 (b)(2)(v) corrected.....42380

Title 11—*Proposed Rules:*

100.....106, 3523
102.....18777
104.....18780
106.....106, 3523, 18780, 57864
107.....14319
110.....106, 3523
113.....18777
114.....14319, 41496, 64566
9001.....106, 3523
9002.....106, 3523
9003.....106, 3523
9004.....106, 3523
9005.....106, 3523
9006.....106, 3523
9007.....106, 3523
9008.....14319
9012.....106, 3523
9031.....106, 3523
9032.....106, 3523
9033.....106, 3523
9034.....106, 3523, 29372
9035.....106, 3523
9036.....106, 3523, 29372
9037.....106, 3523, 29372
9038.....106, 3523
9039.....106, 3523

TITLE 12—BANKS AND BANKING

Chapter I—Comptroller of the Currency, Department of the Treasury (Parts 1—199)

4 Authority citation revised.....22639
4.15 (a)(11) added; interim.....22639
7.3400 Removed.....28316
19 Authority citation revised.....22639
Revised.....38028

NOTE: **Boldface entries indicate December changes.**

CHANGES JANUARY 2, 1991 THROUGH DECEMBER 31, 1991

Page
19.5 (b)(6) corrected.....41726
19.6 (a)(3) corrected.....41726
(a)(3) corrected.....63551
19.17 Corrected.....41726
19.40 (b) revised; interim.....22639
19.43 Revised; interim.....22640
19.44 Revised; interim.....22640
19.190 Corrected.....41726
19.197 (c) corrected.....46667
21.1—21.4 (Subpart A) Revised.....29564
21.11 (f)(1) revised; OMB number.....29564
21 Appendixes A and B removed.....29564
23 Added.....28316
25.4 Regulation at 55 FR 26626 confirmed.....26901
25.5 Regulation at 55 FR 26626 confirmed; (a)(3) and (c)(3) revised.....26901
25.6 Regulation at 55 FR 26626 confirmed.....26901
32.2 (d) revised; (f) added.....37275
32.9 Added.....37276
34 Appendix A corrected.....1229

Chapter II—Federal Reserve System (Parts 200—299)

201.51 Revised...1567, 6556, 22641, 48731, 58303
201.52 Revised...1567, 6556, 22641, 48731, 58303
202 Appendix A amended.....51322
Supplement I amended...14462, 16265
203 Order.....5746
203.2 (c)(2) amended; (e)(2) revised.....59857
203.4 (a) introductory text revised.....59857
(a) introductory text corrected.....66343
203.6 (a) revised.....59857
203 Appendix A revised.....59857
204.2 (b)(3)(ii)(A), (c)(1)(i) footnote 1, (d)(2), (e)(2), and (f)(2) revised; (e)(4) amended; (b)(3)(iv) removed; (b)(3)(v) and (vi) redesignated as (b)(3)(iv) and (v).....15494
204.7 (a) revised.....15495
204.8 (a)(2)(i)(B)(5) footnote 14 revised.....15495
204.9 (a)(1) and (2) revised.....60055

Page
204.121—204.132 Undesignated center heading added.....15495
204.125 Heading and introductory text revised; amended.....15495
207 OTC margin stock list...3773, 19548, 35805, 55442
207.1 (b) redesignated as (b)(1); (b)(2) added.....46110
207.3 (l)(1)(i), (ii) and (3) revised.....46111
207.113 Added.....46228
208.125 Regulation at 55 FR 52987 effective date corrected.....627
208.126 Regulation at 55 FR 52987 effective date corrected.....627
208.127 Regulation at 55 FR 52987 effective date corrected.....627
208.128 Added.....63407
208 Appendix A amended.....51156
211 Authority citation revised.....19565
211.1—211.7 (Subpart A) Revised.....19565
Regulation at 56 FR 19565 effective date corrected.....23010
211.21 Revised.....19574
Regulation at 56 FR 19574 effective date corrected.....23010
211.22 (a)(2) and (5) revised.....19574
Regulation at 56 FR 19574 effective date corrected.....23010
211.23 (d), (e), (f)(4), (5), (g) and (h) revised; (i) added.....19574
Regulation at 56 FR 19574 effective date corrected.....23010
211.31—211.34 (Subpart C) Revised.....19575
Regulation at 56 FR 19575 effective date corrected.....23010
211.603 Added.....63406
213 Authority citation revised.....51322
Appendix D amended.....51322
Technical correction.....65180
216 Revised.....13071
220 OTC margin stock list...3773, 19548, 35805, 55442
220.14 Heading and (b) revised.....46110
221 OTC margin stock list...3773, 19548, 35805, 55442

NOTE: **Boldface entries indicate December changes.**

CHANGES JANUARY 2, 1991 THROUGH DECEMBER 31, 1991

TITLE 12 Chapter II—Con. Page

221.3 (i)(1)(i), (ii) and (3) revised....46111
(i)(1)(i) correctly designated.....66120
221.124 Added....46228
224 OTC margin stock list...3773, 19548, 35805, 55442
225 Heading corrected....1229
Appendix A amended....51156
225.6 (a) amended....38052
226 Preemption determination....3005
Authority citation revised....13754
Supplement I amended....13754
Supplement I corrected...22200, 23993
Appendix I amended....51322
228.4 Regulation at 55 FR 26627 confirmed....26902
228.5 Regulation at 55 FR 26626 confirmed; (a)(3) and (c)(3) revised....26902
228.6 Regulation at 55 FR 26627 confirmed....26902
229.12 (a), (b) introductory text (4) and (c)(1) introductory text revised; (d) and (f) amended....7801
(a), (b) introductory text, (4), (c)(1) introductory text, (d) and (f) corrected....66343
229 Appendixes C and E amended....7802
Appendix E corrected....66343
250.101 Regulation at 55 FR 52987 effective date corrected....627
250.102 Regulation at 55 FR 52987 effective date corrected....627
250.103 Regulation at 55 FR 52987 effective date corrected....627
250.104 Regulation at 55 FR 52987 effective date corrected....627
261.10 Regulation at 55 FR 49877 confirmed....29412
262.3 (i)(2) amended....38052
262.3 (i)(2) corrected....60056
263 Revised....38052
263.16 Corrected....60056
265 Revised....25619
Authority citation revised....67153
265.2 (c)(10) and (f)(7)(i) revised; (c)(24), (26) and (f)(7)(ii) removed; (f)(50) and (51) added....6261
(b)(14), (c)(37) and (f)(52) added....8687
(c)(38) added; (f)(46)(iii) and (v) removed; (f)(46)(iv) and (vi) redesignated as (f)(46)(iii) and (iv); (f)(46)(ii) revised; (f)(53) added....19576
Regulation at 56 FR 19576 effective date corrected; (c)(38) corrected....23010
265.4 (a)(2) amended....67154
265.5 (c)(2) revised....67153
(c)(2) revised; (d)(1) introductory text and (2) introductory text amended....67154
265.6 (a)(4), (c)(3) and (d)(2) amended....67154
265.7 (c)(2), (4)(i) and (e)(3) amended; (c)(6) added; (e)(5) revised....67153
(e)(6) and (f)(10) revised; heading, (a)(2), (4), (d)(2), (3), (5) and (7)(i) amended....67154
265.9 (b) revised....67154
265.11 (a)(2), (3), (13), (15) introductory text, (c)(6), (9)(i) and (d)(2) introductory text amended; (f) revised....67154
268.101 (b) revised....32955
268.1001—268.1004 (Subpart J) Added....32955
268.1001 Revised....64190
271 Authority citation revised....23994
271.1 Revised....23994
271.2 (b) revised; (c) and (d) added....23994
271.4 (c) revised; (f) removed....23994
271.5 (b)(3) revised....23995
271.6 (b) and (d) revised; (e) and (f) amended; (g) and (h) added....23995
271.8 Added....23995
271 Appendix A added....23996

Chapter III—Federal Deposit Insurance Corporation (Parts 300—399)

303 Authority citation revised....23011

NOTE: **Boldface entries indicate December changes.**

CHANGES JANUARY 2, 1991 THROUGH DECEMBER 31, 1991

Page

303.0 (b)(21), (22) and (23) amended....23011
303.9 (i)(3) revised.... 18684
(a)(1) and (2) amended.... 23011
303.10 (c)(1)(i) amended.... 23011
308 Revised.... 37975
312 Authority citation revised....29895
312.2 Revised.... 29895
312.3 Revised.... 29895
323 Appendix A corrected.... 1229
324 Authority citation revised....23011
324.4 Amended.... 23011
325 Authority citation revised....10160
325.1 Revised.... 10160
325.2 Revised.... 10160
325.3 Revised.... 10162
325.4 Revised.... 10162
325.5 Revised.... 10163
325.6 Revised.... 10164
325.101 Removed....10165
325.102 Removed....10165
325 Appendix A amended....10165
Appendix B added.... 10166
326.0—326.4 (Subpart A) Revised....13581
326 Appendixes A and B removed.... 13582
327.13 (c) revised....21068
333 Authority citation revised....20528
333.3 Added....20528
338 Authority citation revised....50038
338.1—338.4 Designated as subpart A.... 50040
338.1 Revised.... 50038
338.2 Redesignated as 338.3; new 338.2 added....50039
338.3 Redesignated as 338.4; new 338.3 redesignated from 338.2; (a)(1) revised.... 50039
338.4 Redesignated as 338.7; new 338.4 redesignated from 338.3....50039
338.5—338.9 Designated as subpart B.... 50040
338.5 Redesignated as 338.9; new 338.5 added....50039
338.6 Added....50040
338.7 Redesignated from 338.4; (a)(1) introductory text, (i) heading, (B)(*3*), (2) introductory text, (i) heading, (B)(*3*), (c) and (d) revised; (a) footnote 2 and (a)(2)(ii) footnotes 3 redesignated as footnote 1 and footnote 2; (a)(2)(iv), (f) and (g) removed (OMB number).... 50039
338.8 Added....50040
338.9 Redesignated from 338.5; amended....50039
338.5—338.9 (Subpart B) Appendix A redesignated from appendix A to part 338 and revised.... 50040
Appendix B added.... 50042
338 Appendix A designated as appendix A to subpart B and revised....50040
345.4 Regulation at 55 FR 26627 confirmed.... 26904
345.5 Regulation at 55 FR 26627 confirmed; (a)(3) and (c)(3) revised (OMB number).... 26904
345.6 Regulation at 55 FR 26627 confirmed.... 26904

Chapter V—Office of Thrift Supervision, Department of the Treasury (Parts 500—599)

505.2 Revised.... 59866
505.3 Revised.... 59866
505.4 Revised.... 59866
506.1 (b) table amended...29566, 34010
508.4 (b) amended....38306
508.6 (c) amended....38306
508.7 (a) amended....38306
508.13 (b) amended....38306
508.14 Amended.... 38306
509 Revised.... 38306
509.1 (c) revised....59866
512.7 (b) amended....38317
513.1 Amended.... 38317
513.5 (b) amended....38318
545.12 (b) amended....59866
545.121 (g) amended....59866
552.6-2 (a) and (b) amended.... 59866
563.41 (b) and (c) redesignated as 563.43(e) and (f); removed.... 34010
Added....34011
563.42 Added....34013
563.43 (e) and (f) redesignated from 563.41(b) and (c); heading and (a) revised....34010

NOTE: **Boldface entries indicate December changes.**

CHANGES JANUARY 2, 1991 THROUGH DECEMBER 31, 1991

TITLE 12 Chapter V—Con. Page

(f) introductory text revised.....59866
563.45 Amended.....59866
563.50 Added.....31067
563.51 Added.....31067
563.52 Added.....31068
563.50—563.52 Appendix A added.....31069
563.93 (a) and (d)(1) revised; (b)(3) and (7) removed; (b)(4), (5), (6) and (8) through (13) redesignated as (3) through (11); (f)(2) amended.....34014
563.98 Removed.....59866
563.132 (a)(4) amended.....59867
563.180 (d)(2) introductory text revised.....29566
(d)(2) introductory text corrected.....32474
563b.3 (f)(1) amended.....59867
563e.4 Regulation at 55 FR 26628 confirmed.....26906
563e.5 Regulation at 55 FR 26628 confirmed; (a)(3) and (c)(3) revised.....26906
563e.6 Regulation at 55 FR 26628 confirmed.....26906
564 Technical correction.....778
Appendix A corrected.....1229
568 Revised.....29566
584.6 Revised.....31070

Chapter VI—Farm Credit Administration (Parts 600—699)

600.1 Amended (effective date pending).....2672
Regulation at 56 FR 2672 eff. 3-4-91.....8910
600.5 (b)(1), (2), (3), and (6) revised (effective date pending).....2672
Regulation at 56 FR 2672 eff. 3-4-91.....8910
601 Authority citation revised.....2673
601.101 (a) introductory text and (b) amended (effective date pending).....2673
Regulation at 56 FR 2673 eff. 3-4-91.....8910
601.141 Amended (effective date pending).....2673
Regulation at 56 FR 2673 eff. 3-4-91.....8910

Page

602 Authority citation revised; sectional authority citations removed.....2673
602.220 Amended (effective date pending).....2673
Regulation at 56 FR 2673 eff. 3-4-91.....8910
602.250 (a)(5) amended (effective date pending).....2673
Regulation at 56 FR 2673 eff. 3-4-91.....8910
(a)(7) revised (effective date pending).....28476
Regulation at 56 FR 28476 eff. 7-29-91.....35808
602.260 Amended (effective date pending).....28476
Regulation at 56 FR 28476 eff. 7-29-91.....35808
602.261 (b), (c) and (d) amended (effective date pending).....28476
Regulation at 56 FR 28476 eff. 7-29-91.....35808
602.262 Added (effective date pending).....28476
Regulation at 56 FR 28476 eff. 7-29-91.....35808
602.265 Removed (effective date pending).....28477
Regulation at 56 FR 28477 eff. 7-29-91.....35808
602.265—602.272 (Subpart C) Added (effective date pending).....28477
Regulation at 56 FR 28477 eff. 7-29-91.....35808
602.280—602.289 (Subpart C) Redesignated as Subpart D (effective date pending).....28477
Regulation at 56 FR 28477 eff. 7-29-91.....35808
603 Authority citation revised.....2673
603.340 (a) and (b) amended (effective date pending).....2673
Regulation at 56 FR 2673 eff. 3-4-91.....8910
603.345 Amended (effective date pending).....28479
Regulation at 56 FR 28479 eff. 7-29-91.....35808
603.355 Revised (effective date pending).....2673
Regulation at 56 FR 2673 eff. 3-4-91.....8910

NOTE: **Boldface entries indicate December changes.**

CHANGES JANUARY 2, 1991 THROUGH DECEMBER 31, 1991

Page

604 Authority citation revised....2673
604.420 (i)(1) amended (effective date pending)....2673
Regulation at 56 FR 2673 eff. 3-4-91....8910
604.425 (a) amended (effective date pending)....9611
Regulation at 56 FR 9611 eff. 4-22-91....16265
604.435 (e) amended (effective date pending)....2673
Regulation at 56 FR 2673 eff. 3-4-91....8910
606.670 (c) amended (effective date pending)....2674
Regulation at 56 FR 2674 eff. 3-4-91....8910
611 Sectional authority citations removed....3407
611.1122 (b)(1) and (2) removed (effective date pending)....2674
Regulation at 56 FR 2674 eff. 3-4-91....8910
611.1135 (a) amended (effective date pending)....2674
Regulation at 56 FR 2674 eff. 3-4-91....8910
611.1168 (d) introductory text, (2), (3) and (e) introductory text amended (effective date pending)....29420
(d)(3) corrected....42649
Regulation at 56 FR 29420 eff. 9-10-91....46111
611.1175 (d) introductory text, (2), (3) and (e) introductory text amended (effective date pending)....29420
(d)(3) corrected....42649
Regulation at 56 FR 29420 eff. 9-10-91....46111
611.1182 (d) amended (effective date pending)....29421
Regulation at 56 FR 29421 eff. 9-10-91....46111
611.1200—611.1270 (Subpart P) Added (effective date pending)....3407
Regulation at 56 FR 3407 eff. 3-11-91....10169
611.1205 (g) corrected....11589
611.1210 (b)(2) corrected....11589
611.1212 (c) corrected....11589
611.1215 (d) corrected....11589

Page

611.1225 (k), (p), (t)(3)(ii), (u) and (v) corrected....11589
611.1255 (a) corrected....11589
611.1260 (h) corrected....11589
611.1270 Corrected....11589
612 Authority citation revised....2674, 32957
612.2080 Removed (effective date pending)....32957
Regulation at 56 FR 32957 eff. 9-23-91....48097
612.2090 Removed (effective date pending)....32957
Regualtion at 56 FR 32957 eff. 9-23-91....48097
612.2120 Removed (effective date pending)....32957
Regualtion at 56 FR 32957 eff. 9-23-91....48097
612.2130 (l), (p), and (t) revised (effective date pending)....2674
Regulation at 56 FR 2674 eff. 3-4-91....8910
(l), (p) and (t) corrected....12298
612.2150 (b)(6) and (c) introductory text amended (effective date pending)....2674
Regulation at 56 FR 2674 eff. 3-4-91....8910
612.2160 (a), (b), and (c) amended (effective date pending)....2674
Regulation at 56 FR 2674 eff. 3-4-91....8910
612.2170 (a) amended (effective date pending)....2674
Regulation at 56 FR 2674 eff. 3-4-91....8910
612.2180 (a) and (b) amended (effective date pending)....2674
Regulation at 56 FR 2674 eff. 3-4-91....8910
612.2230 (a)(1) amended (effective date pending)....2674
Regulation at 56 FR 2674 eff. 3-4-91....8910
613.3045 (b)(2)(ii) amended; (c) redesignated as (3); new (c) and (d) added (effective date pending)....65989
614.4233 Introductory text corrected....5927
614.4310 Removed (effective date pending)....2674

NOTE: **Boldface entries indicate December changes.**

CHANGES JANUARY 2, 1991 THROUGH DECEMBER 31, 1991

TITLE 12 Chapter VI—Con. Page

Regulation at 56 FR 2674 eff. 3-4-91....8910
614.4460 (c) amended (effective date pending)....2674
Regulation at 56 FR 2674 eff. 3-4-91....8910
614.4640 Revised (effective date pending)....2674
Regulation at 56 FR 2674 eff. 3-4-91....8910
615 Authority citation corrected....12298
615.5103 Removed (effective date pending)....2674
Regulation at 56 FR 2674 eff. 3-4-91....8910
615.5120 (a) amended (effective date pending)....2675
Regulation at 56 FR 2675 eff. 3-4-91....8910
615.5135 Transferred to Subpart E (effective date pending)....2675
Regulation at 56 FR 2675 eff. 3-4-91....8910
615.5150 (c) amended (effective date pending)....2675
Regulation at 56 FR 2675 eff. 3-4-91....8910
615.5151 Revised (effective date pending)....2675
Regulation at 56 FR 2675 eff. 3-4-91....8910
Corrected....12298
615.5180 Amended (effective date pending)....2675
Regulation at 56 FR 2675 eff. 3-4-91....8910
Corrected....12298
615.5190 (b) amended (effective date pending)....2675
Regulation at 56 FR 2675 eff. 3-4-91....8910
615.5201 (f) amended (effective date pending)....2675
Regulation at 56 FR 2675 eff. 3-4-91....8910
615.5210 (d)(2)(i) and (ii) amended (effective date pending)....2675
Regulation at 56 FR 2675 eff. 3-4-91....8910
615.5250 (d)(2) amended (effective date pending)....2675
Regulation at 56 FR 2675 eff. 3-4-91....8910
617 Sectional authority citations removed....2675
617.7110 (d) amended (effective date pending)....2675
Regulation at 56 FR 2675 eff. 3-4-91....8910
617.7150 (b) amended (effective date pending)....2675
Regulation at 56 FR 2675 eff. 3-4-91....8910
618.8030 (b)(2) and (3)(v) revised (effective date pending)....65990
618.8210 Amended (effective date pending)....2675
Regulation at 56 FR 2675 eff. 3-4-91....8910
618.8320 (b)(2) revised (effective date pending)....2675
Regulation at 56 FR 2675 eff. 3-4-91....8910
618.8325 (d) removed (effective date pending)....2675
Regulation at 56 FR 2675 eff. 3-4-91....8910
618.8360 Introductory text and (d) through (h) removed; (a)(5) revised (effective date pending)....2675
Regulation at 56 FR 2675 eff. 3-4-91....8910
(a)(5) corrected....12298
619 Authority citation revised; sectional authority citations removed....2675
619.9146 Amended (effective date pending)....2675
Regulation at 56 FR 2675 eff. 3-4-91....8910
620.1—620.3 (Subpart A) Heading revised....29421
Regulation at 56 FR 29421 eff. 9-10-91....46111
620.1 (i) removed; (b) through (h) and (j) redesignated as (o), (e) through (i), (n) and (p); introductory text, new (b) through (d), new (j) through (m) and (q) added; new (g) and (i) revised (effective date pending)....29421
(q) correctly designated....42649

NOTE: **Boldface entries indicate December changes.**

CHANGES JANUARY 2, 1991 THROUGH DECEMBER 31, 1991

Page

Regulation at 56 FR 29421 eff. 9-10-91 46111

620.2 (a), (b) and (c) redesignated as 620.4; (a), (b) and (c); (j) removed; (d) through (i) and (k) redesignated as (a) through (g); introductory text, (h) and (i) added; heading, new (a) and new (g) revised; new (b)(3), new (c) and new (f) amended (effective date pending) 29421

Regulation at 56 FR 29421 eff. 9-10-91 46111

620.3 Redesignated as 620.5 (effective date pending) 29421

Added (effective date pending) 29422

Regulations at 56 FR 29421 and 29422 eff. 9-10-91 46111

620.4—620.5 (Subpart B) Added (effective date pending) 29421

Regulation at 56 FR 29421 eff. 9-10-91 46111

620.4 (a), (b) and (c) redesignated from 620.2; (a), (b) and (c) (effective date pending) 29421

Heading added; (b) revised; (c) amended (effective date pending) 29422

(b) corrected 42649

Regulations at 56 FR 29421 and 29422 eff. 9-10-91 46111

620.5 Redesignated from 620.3 (effective date pending) 29421

(c) text designated as (c)(1); (m)(2) removed; (g)(1)(iii), (2)(vi), (4)(v) and (m)(3) redesignated as (g)(1)(iv), (2)(vii), (4)(vi) and (m)(2); (a)(3), (9), (c) heading, (d), (e)(1), (2), (f), (g) introductory text, (1)(i), (2)(ii), (iii), (4)(ii), (j)(3)(i), (m)(1), new (g)(1)(iv) heading, (D) and (g)(4)(vi) revised; (c)(2), (e)(4), new (g)(1)(iii), (iv)(E), (2)(vi), (3)(ii)(C) and new (4)(v) added; (a)(4), (b) and (g)(2)(v) amended (effective date pending) 29422

(g)(1)(iv)(E) and (j)(3)(i) corrected 42649

Page

Regulations at 56 FR 29421 and 29422 eff. 9-10-91 46111

620.10—620.11 (Subpart B) Redesignated as Subpart C (effective date pending) 29421

Regulation at 56 FR 29421 eff. 9-10-91 46111

620.10 Revised (effective date pending) 29424

Regulation at 56 FR 29424 eff. 9-10-91 46111

620.11 (a) and (d)(3) revised; (b)(3) removed; (b)(4) through (9) redesignated as (b)(3) through (8); (b) introductory text and (d)(4) added; new (b)(8) and (c) amended (effective date pending) 29424

Regulation at 56 FR 29424 eff. 9-10-91 46111

620.20—620.22 (Subpart C) Redesignated as Subpart D (effective date pending) 29421

Regulation at 56 FR 29421 eff. 9-10-91 46111

620.20 Heading revised; (c) amended; (d) through (h) removed (effective date pending) 29425

Regulation at 56 FR 29425 eff. 9-10-91 46111

620.21 (c)(4) and (d)(5) amended (effective date pending) 29425

(c)(4) corrected 42649

Regulation at 56 FR 29425 eff. 9-10-91 46111

620.22 Removed (effective date pending) 29425

Regulation at 56 FR 29425 eff. 9-10-91 46111

620.30—620.32 (Subpart D) Redesignated as Subpart E (effective date pending) 29421

Regulation at 56 FR 29421 eff. 9-10-91 46111

620.32 Removed (effective date pending) 29425

Regulation at 56 FR 29425 eff. 9-10-91 46111

620.40 (Subpart E) Redesignated as Subpart F (effective date pending) 29421

Regulation at 56 FR 29421 eff. 9-10-91 46111

NOTE: **Boldface entries indicate December changes.**

CHANGES JANUARY 2, 1991 THROUGH DECEMBER 31, 1991

TITLE 12 Chapter VI—Con. Page

621.1 Amended (effective date pending)..... 2675
Regulation at 56 FR 2675 eff. 3-4-91.....8910
621.2 (a)(11) introductory text and (12) amended (effective date pending)..... 2676
Regulation at 56 FR 2676 eff. 3-4-91.....8910
(a)(8) introductory text amended (effective date pending)..... 29425
Regulation at 56 FR 29425 eff. 9-10-91.....46111
621.10 (c) amended (effective date pending)..... 2676
Regulation at 56 FR 2676 eff. 3-4-91.....8910

Chapter VII—National Credit Union Administration (Parts 700—799)

701.21 (c)(7) revised.....37831
(h) revised..... 48425
701.23 (b)(3) revised..... 15036
(b)(2) revised..... 35811
(b)(2) effective date corrected.....37276
703 Revised..... 56003
703.5 (e) revised; eff. 3-1-92..... 56005
705.7 (d) revised..... 67155
709 Added.....56925
722 Appendix A corrected..... 1229
741 Authority citation revised..... 35811
741.3 Revised..... 35811
Effective date corrected..... 37276
741.4 Revised..... 35811
Effective date corrected..... 37276
(a)(3) corrected..... 44129
747 Revised..... 37767

Chapter IX—Federal Housing Finance Board (Parts 900—999)

900 Added.....67155
922 Added.....55218
Technical correction..... 56691, 58964
931 Authority citation revised..... 55219
Technical correction..... 56691, 58964
931.14 Revised..... 55219
931.15 Revised..... 55219
931.16 Revised..... 55219
931.17 Revised..... 55219
931.18 Revised..... 55219
931.19 Revised..... 55219
931.20 Revised..... 55219
931.21 Revised..... 55219
931.23 Revised..... 55219
931.26 Added.....55219
931.30 Added.....55220
931.32 Added.....55220
931.34 Added.....55220
931.36 Added.....55220
931.38 Added.....55220
931.40 Added.....55220
932 Authority citation revised.....55220
Technical correction..... 56691, 58964
932.18 Revised..... 55220
OMB number..... 56929
OMB number corrected.....58964
932.19 Revised..... 55221
932.20 Introductory text revised; table amended.....55221
932.21 Revised..... 55222
OMB number..... 56929
OMB number corrected.....58964
932.22 Revised..... 55222
932.23 Added..... 55222
OMB number..... 56929
OMB number corrected.....58964
936 Added.....58647
960 (Subchapter E) Revised.....8694

Chapter XIV—Farm Credit System Insurance Corporation (Part 1400—1499)

1410 Added.....3201
1410.2 (g)(1)(iii) correctly designated..... 10302
1410.3 (c)(2) corrected.....13211
1410.4 (a) corrected..... 10302
1410.6 (a)(2) revised.....57233

Chapter XV—Oversight Board (Parts 1500—1599)

1507 Added.....43998
1510 Authority citation revised.....57482
1510.10 (b) through (e) revised.....57483
1510.12 (a) revised.....57483

Chapter XVI—Resolution Trust Corporation (Parts 1600—1699)

1608 Appendix A corrected..... 1229

NOTE: **Boldface entries indicate December changes.**

CHANGES JANUARY 2, 1991 THROUGH DECEMBER 31, 1991

Page

1609.2 (h)(1) Regulation at 55 FR 35568 suspended 3-23-91 to 9-30-91; new (h)(1) added; effective to 9-30-91 25353
1609.7 (a)(3) Regulation at 55 FR 35568 suspended 3-23-91 to 9-30-91; new (a)(3) added; effective to 9-30-91 25353
1613 Added 5649
1617 Added; interim 40488
1618 Added; interim 30837
1680 Added; interim 34015
Revised 52160

Title 12—*Proposed Rules:*

19 27790
34 42546
203 47703
204 15522
207 ..... 23252, 25641
208 56949
210 3047
220 25641
221 23252
225 56949,
226 ..... 103, 67233
229 4743
263 27790
271 5778
308 27790
323 47035
327 9308
334 13290
338 21335
356 37673
359 50529
500 41972
508 27790
509 27790
512 27790
513 27790
516 41972
543 41972
544 41972
545 ..... 13085, 15303, 41972
546 41972
552 41972
556 ..... 41972, 67236
561 15303
562 13085
563 ..... 1126, 13085, 15303, 19318, 41972
563b 41972
563c 13085
563f 41972
564 67548
566 41972
567 ..... 806, 966, 11115, 15303, 16283, 67551
571 ..... 1126, 13085, 15303, 41972

Page

574 ..... 37162, 41972
575 1126
584 ..... 19318, 41972, 47919
607 13424
611 ..... 2715, 7747
612 15311
613 45902
614 ..... 2452, 6422, 21637
615 65691
618 ..... 13424, 45902
619 ..... 2452, 6422, 21637
620 ..... 2715, 7747
621 ..... 2715, 7747
701 ..... 2723, 5061, 5959, 15053
703 11944
704 ..... 11952, 20567, 59224
709 24147
741 ..... 11952, 20567, 59224
747 27790
902 67239
904 67242
906 67247
909 67250
922 37303
931 37303
932 ..... 37303, 59898
936 ..... 387, 26346
1000—1099 (Ch. X) 41022, 51854, 58653
1102 59899
1301 55416
1507 26353
1608 47164
1620 50829

TITLE 13—BUSINESS CREDIT AND ASSISTANCE

Chapter I—Small Business Administration (Parts 1—199)

101.3-1 (b)(8) and (11) amended 23500
101.3-2 Amended ... 23499, 54779, 59211
Amended 65822
107.3 Amended 13583
Amended; footnote 4 revised 31777
107.4 (b)(2), (3)(ii) and (iii) amended; (b)(3)(iv) removed 13583
107.101 (d) revised 37461
107.201 (b)(2) and (3) redesignated as (b)(3) and (4); new (b)(2) added 31777
107.205 (d)(2) revised 31778
107.304 Revised 31778
107.321 (b) revised 31778

NOTE: **Boldface entries indicate December changes.**

CHANGES JANUARY 2, 1991 THROUGH DECEMBER 31, 1991

TITLE 13 Chapter I—Con. Page

107.401 (a) introductory text revised; (a)(7) added....31778
107.402 (d) added....31778
107.403 (b)(1) revised....31779
107.707 Revised....31779
107.708 (c)(1) and (2) revised....31779
107.901 (c)(2) introductory text revised....31779
107.903 (b) introductory text revised....31779
107 Appendix I amended....30850
108 Authority citation revised....41056
108.1 (b) and (c) revised; (d) redesignated as (e); new (d) added....41056
108.3 (a)(1) revised....43868
108.4 (d)(3)(i) amended....43868
108.8 (e) revised....43868
(d)(4) revised....55446
Technical correction....57558, 58610
108.502-1 (d)(2) revised....41057
108.503 (b) introductory text, (1) and (2) revised....41057
(c) and (d) revised....43869
108.503-4 (c)(2) amended....41057
108.503-6 (a)(3) revised....43869
108.503-8 (a)(1) and (b)(4) amended....41057
(b)(1) amended; (b)(2) revised....43869
108.503-9 (a)(8)(i) revised; (a)(8)(iii) amended....41057
108.503-13 (g) revised; (h) amended....43869
108.504 (e) amended; interim....11354
115 Authority citation revised....627
115.10 (e) amended....627
120.101-2 (e)(5) revised....55446
Technical correction....57558, 58610
121 Waiver...10360, 22306, 37648, 41057, 41787, 42524, 49672, 49841, 52463
Authority citation revised...37278, 55618
121.601 Table amended....55618
121.802 (a)(3) revised....5748
121.904 (d) added; interim....43870
121.1013 Added....22992
121.1103 (d) added; interim....43871
121.2001—121.2005 (Subpart B) Revised....37278
122 Technical correction....12584

Page

122.8-4 (h) removed; (g) redesignated as (h); new (g) added....11355
122.54-1 Revised....10361
122.54-3 Amended....10361
122.57-5 Removed....10361
122.60 Added....52188
122.60-1 Added....52188
122.60-2 Added....52188
122.60-3 Added....52188
123 Authority citation revised....65955
123.1 (a) amended....65955
Clarification....67159
123.60—123.69 (Subpart D) Added....65955
Clarification....65955
125 Authority citation revised....12651, 22992
125.4 (g)(2) amended; (j) added....12651
125.6 (a) through (p) redesignated as (a)(1) through (16); new (b) and (c) added....12651
125.12 Added....22992

Chapter III—Economic Development Administration, Department of Commerce (Parts 300—399)

302 Authority citation revised....22110
302.1 Regulation at 51 FR 24514 confirmed....2425
302.3 Regulation at 51 FR 24514 confirmed....2425
302.5 Regulation at 51 FR 24514 confirmed....2425
302.7 Regulation at 51 FR 24514 confirmed....2425
302.8 Regulation at 51 FR 24514 confirmed....2425
302.9 Regulation at 51 FR 24514 confirmed....2425
302.10 Regulation at 51 FR 24514 confirmed....2425
Revised; interim....22110
302.11 Regulation at 51 FR 24514 confirmed....2425
302.12 Regulation at 51 FR 24514 confirmed....2425
302.13 Regulation at 51 FR 24514 confirmed....2425

NOTE: **Boldface entries indicate December changes.**

CHANGES JANUARY 2, 1991 THROUGH DECEMBER 31, 1991

Page

302.41 Regulation at 51 FR 24515 confirmed..... 2425
304.4 Regulation at 51 FR 24515 confirmed..... 2425
304.6 Regulation at 51 FR 24515 confirmed..... 2425
304.8 Regulation at 51 FR 24515 confirmed..... 2425
304.9 Regulation at 51 FR 24515 confirmed..... 2425
305.5 Regulation at 51 FR 24515 confirmed..... 2425
305.89 Regulation at 55 FR 49252 confirmed..... 55447
308.5 Regulation at 53 FR 12511 confirmed..... 2426
309.3 Regulation at 52 FR 21932 confirmed..... 2426
309.18 Regulation at 55 FR 3400 confirmed..... 2427

Title 13—*Proposed Rules:*

102..... 52482
107..... 1334, 12128, 21639
108..... 20381, 23524, 60942
120..... 5781, 20381, 54802
121..... 3229, 5734, 19821, 20382, 23526, 28829, 38364, 41891, 43891, 47920, 55636, 59902
122..... 25378
125..... 5734

TITLE 14—AERONAUTICS AND SPACE

Chapter I—Federal Aviation Administration, Department of Transportation (Parts 1—199)

1 Authority citation revised..... 65653
1.1 Amended..... 351
Amended; eff. 9-16-93..... 65653
11 Authority citation revised..... 65653
11.61 (a)(1) and (c) revised; effective in part 12-12-91 and 9-16-93..... 65653
13 Policy statement..... 55788
21 Special FAA conditions...3008, 8701, 8704, 13071, 19008, 19010, 19011, 19013, 23777, 36096, 37282, 45888, 47900, 48099, 49401, 54781, 55618, 59211
Special FAA conditions..... 66786
21.17 (a) introductory text amended..... 41051

Page

21.101 (a) introductory text amended..... 41051
23 Special FAA conditions...23777, 47900, 49401
23.67 (a) introductory text, (2), (5), (b) and (c) revised..... 351
23.75 (a), (b) and (f)(3) revised; (g) redesignated as (h); new (g) added..... 351
23.161 (b)(1), (c)(1), (2) introductory text, (i)c (3)(a)c (d) (4) revised; (c)(4) added..... 351
(b)(1) corrected..... 5455
23.221 (a), (b) and (c)(3) revised..... 352
(a)(1)(i) corrected..... 12584
23.301 (b) revised..... 352
23.302 Added..... 352
23.331 (a) amended; (c) added..... 352
23.341 Existing text designated as (b) and amended; (a) added..... 352
23.351 Amended..... 352
23.421—23.427 Undesignated center heading revised..... 352
23.421 (a) and (b) amended..... 352
23.423 Revised..... 353
(b) corrected..... 5455
23.425 (a) and (c) revised; (b) removed; (d) amended..... 353
23.427 (a) through (c) amended..... 353
23.441—23.445 Undesignated center heading revised..... 353
23.441 (a) amended; (b) removed..... 353
23.443 (a) and (c) amended; (d) removed..... 353
23.445 Heading and (a) revised; (b) and (c) amended; (d) added..... 353
23.455 (b) removed..... 353
23.677 (d) revised..... 353
23.701 (a) revised; (b) redesignated as (c); new (b) added..... 353
(b) corrected..... 5455
23.735 (c) added..... 354
23.831 (b) amended..... 354
23.939 (b) added; (c) revised..... 354
23.1047 (d) introductory text, (1), (5) and (e) amended..... 354
23.1109 Added..... 354

NOTE: Boldface entries indicate December changes.

CHANGES JANUARY 2, 1991 THROUGH DECEMBER 31, 1991

TITLE 14 Chapter I—Con. Page

23.1163 (a)(1), (2) and (3) revised; (d) amended; (e) added....354
23.1323 (e) added....354
23.1325 (g) added....354
23 Appendix B removed....354
25 Special FAA conditions...3008, 8701, 8704, 13071, 19008, 19010, 19011, 19013, 36096, 37282, 45886, 45888, 48099, 54781, 55618, 59211
25.351 (b) CFR correction....41626
25.729 (e)(2), (3) and (4) revised; (e)(5) and (6) added; eff. 1-6-92....63762
25.851 Revised....15456
25.854 Added....15456
27.2 Added....41051
29 Special FAA conditions....66786
29.2 Added....41052
29.629 CFR correction....41626
33.1 CFR correction....41626
39.13 ...6, 628, 629, 631-634, 779-781, 945, 946, 1568, 1569, 1911, 2129, 2130, 2428, 3008, 3009, 3016-3021, 3023-3026, 3204, 3974, 3975, 4533, 4535, 4537-4540, 5338-5341, 5343, 5344, 5749-5752, 6558, 6797, 6799-6806, 7556-7558, 7560-7562, 7564, 7803, 8107, 8705-8708, 9613, 9615-9618, 9836, 9838, 9839, 10362, 10796, 10798-10805, 11357-11361, 11364, 11365, 12112-12114, 12116-12118, 12653-12655, 13074, 14010, 14011, 14015, 14188, 14303, 14305-14308, 14463, 14464, 14636, 14638, 18507, 18508, 18510, 18512, 18513, 18685, 18686, 18688, 18689, 18690, 18692, 18694, 18695, 18697, 18698, 19255, 19256, 19921-19923, 20531, 21069, 21070, 21267, 21268, 21921-21924, 22307, 22308, 22310, 22312, 23012, 23501, 23502, 23504, 23786, 23997, 23999, 24334, 24336, 24337, 25022, 25354-25356, 25358-25361, 25363, 26021, 26022, 26024, 26025, 26326, 26907, 26908, 26602-26606, 26608-26612, 26763, 27403, 27687, 27689, 28043, 28319, 28480, 28685-28687, 28689, 28690, 28816, 29174, 29175, 29177, 30314-30317, 30319-30324, 30681, 30683, 30684, 31071-31073, 31325, 31327, 31869, 31870, 32073, 32074, 32076, 32321, 32958, 32960, 33206, 33372-33374, 33706, 33864, 34020, 34143-34145, 34147, 37140, 37142, 37143, 37145, 37284, 37462-47467, 37469, 37471, 37650, 38337, 38339, 40770, 40772-40775, 41059, 41450, 41928, 41929, 42224, 42226, 42227, 42231, 43548-43550, 45891, 45892, 45894, 46113, 46229, 46231, 46233, 46234, 46726, 46986, 47377-47379, 47672, 47673, 47902, 49409, 50043, 50045-50048, 50650, 50651, 51159, 51162, 51165, 51323, 51326, 51327, 51638-51640, 51642, 51643, 51645, 51646, 51648, 52190, 54782-54784, 55065, 55067, 55224, 55226, 55227, 55229, 55230, 55232, 55234, 55448, 55622, 56150, 56152, 56153, 56463, 56930, 57235, 57236, 57484-57486, 57590, 57591, 58495, 59213, 59868, 59870, 60057, 60058
Corrected...631, 12110, 27559, 40494, 51327, 56116
Technical correction....51762
Regulation at 56 FR 54782 effective date corrected....57373
Eff. 1-3-92....60914
Eff. 1-7-92...61356—61359, 61363, 61366
Eff. 1-9-92...63628, 63630, 63633, 63634
39.13 ...61353, 61361, 61362, 61365, 63632, 64477, 64701, 65181, 65783
Eff. 1-3-92....64192
Technical correction....65783
Eff. 1-16-92....65826
Eff. 1-27-92....65827, 65830
Eff. 1-3-92....65829
43 Authority citation revised....57571
43.17 Revised; eff. 2-10-92....57571
45 Authority citation revised....65653
45.22 (a)(3)(i) revised; eff. 9-16-93....65653

NOTE: **Boldface entries indicate December changes.**

CHANGES JANUARY 2, 1991 THROUGH DECEMBER 31, 1991

Page

61 Authority citation revised...11324, 27162, 43971
SFAR No. 63 added.....27162
Technical correction.....13211
61.1 (b) revised.....11324
61.31 (f) redesignated as (h); new (f) and (g) added.....11324
61.49 Revised.....11324
61.56 (f) redesignated as (g); new (f) added.....11324
(d) introductory text revised.....43971
(d) corrected.....47833
Regulation at 56 FR 43971 effective date corrected.....56571
61.58 (a) revised.....11324
61.63 (d)(3)(i) revised; (d)(6) added.....11324
61.71 Concluding text removed; (b) revised.....11325
61.95 (a) and (b) introductory text revised; eff. 9-16-93.....65653
61.97 (f) and (g) revised; (h) added.....11325
61.98 (a)(5) revised.....11325
61.105 (a)(4), (5), (b)(3) and (4) revised; (a)(6) and (b)(5) added.....11325
61.107 (a)(4) and (d)(5) revised.....11325
61.113 (a) introductory text, (b) introductory text and (c) revised; (d) and (e) removed.....11325
61.125 (a)(2), (3), (c)(3) and (4) revised; (a)(4) and (c)(5) added.....11325
61.127 (a)(2) and (d)(4) revised.....11325
61.131 (a) introductory text and (b) introductory text revised; (c) and (d) removed.....11326
61.157 (f) added.....11326
61.183 (e) revised.....11326
61.187 (a)(6) revised.....11326
61.193 Revised.....11326
(b)(4) revised; eff. 9-16-93.....65653
61.195 (b) revised.....11326
(d)(3) revised; eff. 9-16-93.....65653
61.201 (a) revised.....11326
63 Authority citation revised.....27163
SFAR No. 63 added.....27163
65 Authority citation revised.....27163
SFAR No. 63 added.....27163
Authority citation revised.....65653

Page

65.37 (f) introductory text and (2) revised; eff. 9-16-93.....65653
71 Heading and authority citation revised.....65653
Revised; eff. 9-16-93.....65654
71.1 Revised; effective through 9-15-93.....65654
71.11 Revised; eff. 10-15-92.....65654
71.19 Revised; eff. 10-15-92.....65654
71.103 Eff. 1-9-92.....57487
71.107 Eff. 1-9-92.....57487
71.109 Eff. 1-9-92.....57487
71.123 ...4541, 5345, 23217, 23505, 26026, 32077, 46113, 46727
Corrected.....9621, 14017
71.123 51167
Eff. 1-9-92...56464, 57799, 57972, 57973
71.123 Eff. 1-9-92.....58496
71.125 .....23216, 23217
Eff. 1-9-92.....57487
71.151 .....30685, 46523
Eff. 3-5-92.....66344
71.163 49842
71.171 ...635, 948, 5153, 6962, 9620, 10365, 12443, 14641, 22110, 23215, 23013, 23014, 23787, 23788, 28044-28046, 28691, 33375, 49137
Regulation at 56 FR 6962 effective date delayed to 5-30-91.....11651
Corrected.....12443, 14424, 16359
Regulation at 56 FR 5153 effective date suspended to 5-30-91.....14190
Regulation at 56 FR 10365 effective date corrected.....14848
Effective date corrected.....32961
Corrected.....51166
71.171 .....51328, 52466
Eff. 1-9-92.....56931
Eff. 3-5-92.....65183
71.181 ...635, 947-949, 1570-1572, 2842, 5154, 9619, 10363-10365, 11366, 11918, 13584, 14016, 14190, 14639, 14640, 19257, 19258, 21074, 21925, 22111, 23215, 23015, 26026, 28044, 28045, 28047, 28048, 30685, 34148, 41060, 43692, 47903, 47904, 48428, 48429, 49137, 49843, 49844, 52465, 52466, 54784-54786, 55623

NOTE: Boldface entries indicate December changes.

CHANGES JANUARY 2, 1991 THROUGH DECEMBER 31, 1991

TITLE 14 Chapter I—Con. Page

Technical correction..... 10363, 10660
Regulation at 56 FR 10365 effective date corrected..... 14848
Corrected..... 22910, 31689, 56006
Eff. 1-9-92..... 52465
Eff. 1-9-92..... 56464, 56931
Eff. 3-5-92..... 61367, 61368
Eff. 7-23-92..... 64478
Eff. 1-9-92..... 65182
Corrected..... 65826, 66121
Eff. 3-5-92..... 65831
71.203 ..... 14017, 46113
71.207 46113
71.401 ..... 3330, 13529
Corrected..... 20066, 20125, 50503
71.403 20098
71.501 ..... 12118, 27192, 55031
71.501 57972
71.601—71.609 (Subpart M) Added..... 65654
71.703 (a)(1) revised; eff. 9-16-93..... 65661
73.23 46523
73.25 Eff. 3-5-92..... 66344
73.29 ..... 5155, 5928
73.29 26027
73.31 30685
Corrected..... 37607
73.32 34148
73.34 19925
73.52 5346
73.57 22112
73.64 22112
75 Removed..... 65657
75.100 ...5929, 11366, 14017, 20126, 23217, 23218, 26327, 33375, 33376, 33865, 33866, 46113
Eff. 1-9-92..... 57973
75.100 Eff. 1-9-92..... 58496
91 SFAR No. 62 corrected..... 1229
SFAR No. 61 removed; SFAR No. 61-1 added; eff. 4-9-91 to 11-9-91..... 15031
Authority citation revised...23178, 48657
Authority citation revised..... 65657
SFAR No. 51-1, 60 and 62 amended; eff. 9-16-93..... 65652
91.117 (a), (b) and (c) revised; eff. 9-16-93..... 65657
91.123 (a) revised; eff. 9-16-93.... 65658
91.126 Added; eff. 9-16-93..... 65658
91.127 Revised; eff. 9-16-93..... 65658

Page

91.129 Revised; eff. 9-16-93..... 65658
91.130 Revised; eff. 9-16-93..... 65659
91.131 Revised; eff. 9-16-93..... 65659
91.135 Revised; eff. 9-16-93..... 65659
91.138 Added..... 23178
91.155 (b)(1) revised..... 48089
Revised; eff. 9-16-93..... 65660
91.157 Revised; eff. 9-16-93..... 65660
91.205 (b)(16) added..... 41052
91.215 (a)(1)(i) amended..... 469
(b) and (d) revised; effective in part 12-12-91 and 9-16-93..... 65660
91.303 (c), (d) and (e) revised; (f) added; eff. 9-16-93..... 65661
91.309 (a)(4) revised; eff. 9-16-93..... 65661
91.609 (b) through (f) redesignated as (c) through (g); new (b) added; interim; effective to 4-13-92..... 51621
91.711 (c)(1)(i) revised; eff. 9-16-93..... 65661
91.801 (c) added..... 48658
91.851 Added..... 48658
91.853 Added..... 48658
91.855 Added..... 48658
(f)(1)(iii) corrected..... 51167
91.857 Added..... 48658
91.859 Added..... 48658
91.861 Added..... 48658
(b) introductory text corrected..... 51167
91.863 Added..... 48659
91.865 Added..... 48659
91.867 Added..... 48659
91.869 Added..... 48659
(a) corrected..... 51257, 65783
91.871 Added..... 48660
91.873 Added..... 48660
(c) corrected..... 51167
91.875 Added..... 48660
(a) introductory text and (3) introductory text corrected..... 51168
91.905 Amended; eff. 9-16-93..... 65661
91 Appendix D revised; eff. 9-16-93..... 65661
93 Technical correction..... 4676
Lottery meeting..... 43692, 46235
Authority citation revised..... 48094
Authority citation revised..... 65662
93.1 (b) revised; eff. 9-16-93..... 65662

NOTE: **Boldface entries indicate December changes.**

CHANGES JANUARY 2, 1991 THROUGH DECEMBER 31, 1991

Page

93.111—93.113 (Subpart I) Removed; eff. 9-16-93.....65662
93.123 (c) revised.....41207
Technical correction.....43965
93.151 Revised.....48094
Introductory text revised; eff. 9-16-93.....65662
93.153 Revised.....48094
93.161—93.163 (Subpart N) Removed; eff. 9-16-93.....65662
93.171—93.175 (Subpart O Removed; eff. 9-16-93.....65662
93.195—93.199 (Subpart Q) Removed; eff. 9-16-93.....65662
93.200—93.208 (Subpart R) Removed; eff. 9-16-93.....65662
93.217 (a)(10)(i) corrected.....1059
93.221 (e) added.....41208
Technical correction.....43965
93 Appendix B added.....41208
Appendix B technical correction.....43965
95 ...2429, 11368, 23016, 23017, 23018, 23019, 30687, 41930, 55449
Eff. 1-9-92.....67161
97.21—97.35 ...950, 951, 3027, 5347, 8273, 11370, 13076, 14465, 19259, 21270, 26028, 27405, 27690, 30318, 32503, 36097, 41061, 48100, 48102, 50504, 50508, 55624, 55629, 56465, 56572
97.21—97.35 ...61369, 61371, 63871, 63874, 65833, 67486
101 Authority citation revised.....65662
101.33 (a) revised; eff. 9-16-93....65662
103 Authority citation revised.....65662
103.17 Revised; eff. 9-16-93.....65662
103.23 Revised; eff. 9-16-93.....65662
105 Authority citation revised.....65663
105.19 Revised; eff. 9-16-93.....65663
105.20 Removed; eff. 9-16-93.....65663
105.21 Removed; eff. 9-16-93.....65663
107 Authority citation revised; sectional authority citations removed.....41424
Technical correction.....54917
107.7 (a)(5) added.....41424
107.25 Added.....41424
107.27 Added.....41424
107.29 Added.....41425

Page

108 Authority citation revised.....27869, 41425, 48373
Technical correction.....54917
108.9 (d) added.....41425
108.17 (h) added.....41425
(a)(5) revised.....48373
108.19 Heading revised; (a) and (b) redesignated as (b) and (c); new (a) added.....27869
108.29 Added.....41425
108.31 Added.....41425
121 Disposition of comments.....156
SFAR No. 38-2 amended.....25451
Disposition of comments.....65398
Authority citation revised.....65663
121.289 (a) introductory text revised; eff. 1-6-92.....63762
121.303 (d) introductory text revised.....12310
121.347 (a)(2) revised; eff. 9-16-93.....65663
121.627 (c) removed.....12310
121.628 Added.....12310
(a)(4) corrected.....14290
121.649 (c) revised; eff. 9-16-93.....65663
121 Appendix I amended...13747, 18970
Appendix I amended.....43976
125 SFAR No. 38-2 amended.....25451
125.187 (a) introductory text revised; eff. 1-6-92.....63762
125.201 Revised.....12310
127 Authority citation revised.....25451
SFAR No. 38-2 amended.....25451
Authority citation revised.....65663
127.125 Introductory text republished; (b) revised; eff. 9-16-93.....65663
129 Disposition of comments.....156
Authority citation revised...25451, 30126, 48373
SFAR No. 38-2 amended.....25451
129.25 (e) revised.....30126
129.26 (a)(5) revised.....48373
135 Disposition of comments.....156
Authority citation revised...25451, 43976
SFAR No. 38-2 amended.....25451
Authority citation revised.....65663
135.1 (c) revised.....43976

NOTE: Boldface entries indicate December changes.

CHANGES JANUARY 2, 1991 THROUGH DECEMBER 31, 1991

TITLE 14 Chapter I—Con. Page

135.179 Revised 12311
(c) corrected 14290
135.205 (b) introductory text revised; eff. 9-16-93 65663
137 Authority citation revised 65663
137.43 Revised; eff. 9-16-93 65663
139 Authority citation revised 65664
Airport signage plan 66968
139.323 (a) revised; eff. 9-16-93 65664
141 Authority citation revised 11327
Technical correction 13211
141.29 Removed 11327
141.35 (a), (b) introductory text, (1), (3)(ii), (c) introductory text, (1), (4)(ii), (d) introductory text, (1), (3)(ii) and (e) revised; (b)(4), (c)(5) and (d)(4) removed 11327
141.36 Added 11327
141.85 (b) revised 11328
141.91 (a) and (c) revised 11328
141 Appendix A, F and H amended 11328
157 Regulation at 55 FR 34998 effective date delayed to 2-27-91 8675
Revised 33996
158 Added 24278
158.15 (b)(5) corrected 37127
158.25 (c)(1)(iv) corrected 37127
158.27 (c)(4) revised 30867
158.29 (b)(1)(iv) revised 30867
158.33 (c)(1)(iii) corrected 37127
158.47 (a) and (c)(3) corrected 37127
158.53 (a) corrected 37127
161 Added 48698
161.103 (b) introductory text corrected 51258
161.403 (d) corrected 51258
170 Added 341
Authority citation corrected 1059
171 Authority citation revised 65664
171.9 (e)(1) and (2) revised; eff. 9-16-93 65664
171.29 (d)(1) and (2) revised; eff. 9-16-93 65664
171.49 (e) revised; eff. 9-16-93 65664

Page

171.113 (f) revised; eff. 9-16-93 65664
171.159 (e)(1) and (2) revised; eff. 9-16-93 65665
171.209 (d) revised; eff. 9-16-93 65665
171.271 (e) revised; eff. 9-16-93 65665
171.323 (i) revised; eff. 9-16-93 65665

Chapter II—Office of the Secretary, Department of Transportation (Aviation Proceedings) (Parts 200—399)

221.52 (c) removed; (d) redesignated as (c) 44001
221.54 Removed 44001
221.55 Removed 44001
221.106 Removed 44001
241 Sec. 19-6 revised 2845
Sec. 04 revised 12658
Sec. 21 amended 12658
Sec. 23 amended 12658
Sec. 24 amended 12660
247 Revised 67170
255.10 Revised 60916
272 Authority citation revised 1732
272.12 Revised 1732

Chapter III—Office of Commercial Space Transportation, Department of Transportation (Parts 400—499)

413 Authority citation revised 41067
413.5 (d) added 41068
415 Authority citation revised 41068
415.4 Added 41068
415.9 (e) added 41068

Chapter V—National Aeronautics and Space Administration (Parts 1200—1299)

1204.501 (a) revised 57592
1204.503 (b), (f)(3)(i)(D), (ii), (g) and (i) revised 57592
1204.504 (a), (e)(3)(ii)(B), (iii), (f) and (h) revised 57592

NOTE: **Boldface entries indicate December changes.**

CHANGES JANUARY 2, 1991 THROUGH DECEMBER 31, 1991

Page

1204.1400—1204.1407 (Subpart 14) Revised.....35812
1205 Removed.....14191
1209.100—1209.104 (Subpart 1) Revised.....8910
1211 Removed.....19259
1213.102 (a) introductory text revised 66787
1213.103 (a) and (b) revised..... 66787
1213.104 (a), (b)(1), (2) and (3) revised.....66287
1213.105 (d) revised.....66788
1214 Heading revised; interim..... 47146
1214.600—1214.610 (Subpart 1214.6) Revised.....31074
1214.700—1214.704 (Subpart 1214.7) Heading revised..... 27899
1214.700 Revised..... 27899
1214.701 (a), (c) and (f) revised.....27899
1214.702 Heading, (a), (c) and (d) revised.....27900
1214.703 (a), (c) and (d) revised.....27900
1214.704 (a) revised.....27900
1214.900 Revised; interim.....47146
1214.901 Revised; interim.....47146
1214.904 (b)(2) and (3) revised; interim.....47146
1214.905 (b) introductory text and (f) revised; interim.....47146
1214.906 (a) and (e) revised; (f) added; interim.....47146
1214.907 Revised; interim.....47147
1214.909 Revised; interim.....47147
1214.910 Heading, (a), (b) and (c) revised; interim.....47147
1214.911 (l) and (m) revised; interim.....47147
1214.912 Revised; interim.....47147
1214.1500—1214.1506 (Subpart 1214.15) Redesignated as Part 1217 and republished.....47148
1214.1700 Revised..... 47148
1214.1703 Revised..... 47148
1214.1704 (a) and (d) revised.....47148
1215.100 Revised..... 28048
1215.101 Revised..... 28048

Page

1215.104 Revised..... 28048
1215.105 (b) and (d) revised..... 28049
1215.107 Revised..... 28049
1215.108 (a) revised.....28049
1215.109 (b)(2)(i) and (6) introductory text revised.....28049
1215.111 Revised..... 28049
1215.113 (a) and (c) revised.....28049
1215.114 (b) revised..... 28049
1215 Appendixes A and C revised.....28049
1216.202 (b) revised..... 50506
1216.204 (a), (e)(1), (2), and (f) revised..... 50506
1216.205 (b)(1), (2), (6), and (9) revised..... 50506
1216.303 (c) revised.....50507
1216.309 (a) revised.....50507
1217 Redesignated from 1214.1500—1214.1506 (Subpart 1214.15) and republished.....47148
1230 Added.....28012, 28019
1230.101 (b)(5) corrected..... 29756
1230.103 (f) corrected.....29756
1245.502 Heading and introductory text revised.....19797
1245.503 (a) revised.....19797
1266 Added.....48430

Title 14—*Proposed Rules:*

1—199 (Ch. I).....806, 966, 5164, 5781, 8300, 10393, 14660, 19044, 20386, 22123, 28122, 28720, 33213, 46585, 55241, 56174
21.....1750, 3804, 3807, 4581, 4758, 11375, 15847, 22123, 23527, 28720, 28723, 31879, 36116, 36972, 36976, 42958, 49660, 56605, 66810
23.....4581, 4758, 22070, 22123, 23813, 33688
25.....1750, 11375, 14446, 15847, 23527, 28720, 28723, 31879, 36116, 56605
29.....3804, 3807, 42958, 66810
36.....36972, 36976, 49660

NOTE: **Boldface entries indicate December changes.**

CHANGES JANUARY 2, 1991 THROUGH DECEMBER 31, 1991

Title 14—*Proposed Rules—Con.* Page

39 ..... 33, 655-657, 659, 661, 662, 806, 809, 811, 967, 968, 970, 972, 1585, 2148, 3051-3054, 3056, 3058, 3059, 3809, 3983, 3984, 3986, 4581, 5368, 5370-5372, 5374, 5375, 5781, 6812-6814, 6816-6818, 6820, 7611-7613, 7615, 7616, 7618, 7619, 7621, 7622, 7624, 7820, 8160, 8732, 8733, 8935, 9659, 9661, 9907, 9909-9911, 9913, 10837, 10838, 10840, 10841, 11378, 11380, 11700, 11701, 11703, 11704, 11963, 11966, 11970-11972, 11974, 11976, 11977, 12129, 12134, 12488-12490, 12686, 12687, 12689, 14031, 14219, 14220, 14222, 14661-14664, 14666, 18545-18547, 18549-18551, 18553, 18554, 18781-18783, 18785-18788, 19044, 19326, 19328, 19329, 19960, 19961, 20153, 21102, 21104, 21105, 21107, 21108, 21342, 21343, 21345, 21346, 22124, 22126, 22127, 22366-22368, 23034, 23529, 23813, 23815, 23817, 23818, 24042, 25051, 25052, 25379, 25380, 26621, 26622, 26624, 27467, 27468, 29197-29199, 28726-28728, 28730, 30350, 30351, 31881, 31883-31885, 32136, 33214, 33215, 33396, 33732, 35837, 36747, 36748, 37167, 37169, 37317, 37319, 37320, 38090, 40281, 40282, 40581, 40813, 42960-42962, 42964, 45904, 46587, 46588, 49437-49439, 50294, 50295, 50297-50299, 50301, 50678, 50679, 50681, 50682, 51346, 51348, 51351, 52485, 52486, 52488-42490, 54804-54806, 54808, 54810, 55242, 55638, 56174, 56176, 56177, 57994, 57996, 57997, 57999, 58002, 58189-58191, 58193, 58526, 58328, 58653, 58655, 59234, 59902, 60076, 60944, 60945, 61212, 61213, 64485-64487, 65196, 65197, 65861, 66812, 66379, 67017

43 ..... 36976, 49660

61 14292

63 14292

65 14292

71 ..... 35, 663-665, 973, 974, 1074, 1958, 3231, 3232, 4583, 4584, 4760, 4956, 5164, 5376, 5377, 6584, 6591-6593, 7625, 7626, 8306, 9660, 9662, 9663, 9914, 10384, 10660, 12492, 12816, 13712, 14223, 14320, 14424, 14425, 14487, 14668-14671, 19331, 19498, 22129, 22200, 22910, 23036, 23254, 23255, 23820, 25381, 25382, 26045, 26355, 26625, 26626, 27217, 27654, 28122, 30353, 30354, 30618, 30883, 32138, 32519, 32521, 32522, 32991, 33217, 34155, 35838, 38092, 40660, 40814, 41097, 41633, 41634, 42965, 45906, 47038, 48768, 48769, 49855, 50060, 51352, 51353, 52491, 54811-54813, 55018, 55101, 55637, 55640, 55641, 56480, 56481, 56607, 56951, 56952, 57866, 57867, 60947, 60948, 61288, 65199, 65863

73 ..... 23036, 23255, 26356, 30355, 52492

75 ..... 233, 975, 1228, 2882, 5165, 5378, 10302, 10843, 25382, 26627, 46747, 56041, [illegible]

91 ..... 812, 5576, 5580, 6594, 8628, 8938, 27654, 30618, 34000, 36976, 49439, 49660

93 ..... 21404, 46674

107 13552

108 ..... 4322, 13552

121 ..... 6542, 14446

129 4328

135 ..... 6542, 14446

141 ..... 36976, 49660

147 ..... 36976, 49660

158 ..... 4678, 10462

161 ..... 667, 5576, 8644

162 5665

201 27696

202 27696

204 27696

207 31092

208 31092

212 31092

241 32992

243 ..... 3810, 5665

255 ..... 12586, 57603

291 27696

294 31092

298 31092

302 27696

380 31092

382 65200

399 27469

400—499 (Ch. III) 8301

413 12423

415 12423

NOTE: **Boldface entries indicate December changes.**

CHANGES JANUARY 2, 1991 THROUGH DECEMBER 31, 1991

TITLE 15—COMMERCE AND FOREIGN TRADE

Subtitle A—Office of the Secretary of Commerce (Parts 0—29)

Page

4 Appendixes B and C revised.....20533
8a Redesignated as Part 29a; interim.....15993
Regulation at 56 FR 15993 confirmed.....29896
19 Authority citation revised.....160
19.1—19.7 (Subpart A) Redesignated as part 1160.....41282
19.20—19.199 (Subpart B) Revised.....160
19.20—19.24 (Subpart B) Redesignated as part 1170.....41283
27 Added.....28012, 28019
27.101 (b)(5) corrected.....29756
27.103 (f) corrected.....29756
29a Redesignated from Part 8a; interim.....15993
Regulation at 56 FR 15993 confirmed.....29896
29b Added; interim.....15993
Regulation at 56 FR 15993 confirmed.....29896

Chapter I—Bureau of the Census, Department of Commerce (Parts 30—199)

50.1 (c) revised.....35815

Chapter II—National Institute of Standards and Technology, Department of Commerce (Parts 200—299)

265.31 Amended.....66969
265.42 (a) and (b) amended.....66969
295.4 (b) amended; OMB number.....25363

Chapter III—International Trade Administration, Department of Commerce (Parts 300—399)

303.2 (a)(13) revised.....9621
303.12 (d) removed.....9621
303.13 (a) amended.....9621
303.14 (a)(1)(i) and (c) revised; (b)(3) and (e) amended.....9622

Chapter IV—Foreign-Trade Zones Board (Parts 400—499)

Page

400 Revised.....50798
400.1 (c) corrected.....56544
400.28 (a)(2) and (3) eff. 3-9-92.....50798
(a)(2) and (3) regulation at 56 FR 50798 effective date corrected to 4-6-92.....56544
(a)(8) corrected.....65833
400.31 (a) and (b)(2) corrected.....56544
400.33 (b)(2) eff. 3-9-92.....50798
(b)(2) regulation at 56 FR 50798 effective date corrected to 4-6-92.....56544

Chapter VII—Bureau of Export Administration, Department of Commerce (Parts 700—799)

700 Authority citation revised.....8109
Schedule I amended.....8109
768 **Authority citation revised.....64479**
Technical correction.....65930
768.2 **(a)(9)(iii) amended.....64479**
769 Authority citation revised.....8274
Supplement No. 15 amended.....8274
770 Authority citation revised.....8274, 10761, 13265, 19017
770.2 Amended; interim.....10761
770.11 (a)(2)(i)(B) amended.....8274
770.12 Amended.....8274
770.14 (a) introductory text and (3)(ii) amended.....13265
770 Supplement No. 1 amended.....19017
771 Authority citation revised...1485, 8274, 13265, 23219, 34021, 40496, 51834
Authority citation revised.....64479
Technical correction.....65930
771.2 (b)(2)(ii) amended.....8274
(c) introductory text revised; (c)(13) and (14) added; interim.....40497
771.8 Removed.....1485
771.13 (a)(1) and (2) revised.....8274
771.14 (b) amended.....13266
771.20 Removed.....1485

NOTE: **Boldface entries indicate December changes.**

CHANGES JANUARY 2, 1991 THROUGH DECEMBER 31, 1991

TITLE 15 Chapter VII—Con. Page

771.24 (c) amended 1485
(a) and (b) amended 13266
(d) removed 64479
771.25 Heading, (a), (b), (d), (e)(1) and (f)(2) amended 23219
(b) and (f)(2) amended 51834
771.26 Added 34021
771 Supplement No. 1 removed 1485
772 Authority citation revised 3029, 8274, 55069
Authority citation revised 64479
Technical correction 65930
772.2 (b)(7) added; interim; eff. 1-22-92 55069
772.4 (i)(1) introductory text, (i)(1)(i), (ii) and (i)(2) amended 8274
772.8 (d)(2) amended 8274
(a)(3) revised 64479
772.9 (a) and (b) revised 3029
772.11 (g)(1)(ii) amended 8274
(h)(2)(i) and (k)(1) amended 64479
773 Authority citation revised 8274, 13265, 40496, 42653
Authority citation revised 64479
Technical correction 65930
773.2 (b)(6) amended; interim 40497
773.3 (b)(1)(iv) amended; interim 40497
Heading, (h)(2) and (j)(2)(ii) revised; (h)(1) amended; (h)(3) removed 64479
773.7 (b)(5) amended; interim 40497
(d)(1)(iii), (e) and (k) introductory text amended 64480
773.8 (d)(1) amended 64480
773.9 Added; interim; eff. 1-22-92 55070
773 Supplement No. 1 amended 8275
Supplement No. 4 amended (ECCN 1584, 5584F) 42653
Supplement No. 8 amended 13266
774 Authority citation revised 1485, 1487, 3029, 8274, 13265, 34021, 51834
Authority citation revised 64479
Technical correction 65930
774.2 (a)(1) amended 1485
(k)(3) removed 1487
(j), (k) introductory text and (2)(i) amended 13266
(l) added 34022
(k) introductory text and (2)(i) amended 51834
(k)(2) revised 64480
774.3 (b)(1) and (2) revised 3029
(b)(4) amended 8275
(c)(1)(i)(B) amended; (c)(1)(ii) revised; (d) removed; (e) redesignated as (d) 64480
775 Authority citation revised 19017
Authority citation revised 64479
Technical correction 65930
775.1 (b) table amended 19017
(b) table amended 64480
775.2 (b)(1) revised; (b)(2), (9) note, (d)(1) through (3), (e) introductory text, (2) through (7), (g) through (i), (j) introductory text and (1) through (3) amended 19017
(b)(1) amended 64480
775.3 (b) republished in part; (b) footnote 1 revised; (e), (f) introductory text and (3) amended 19017
(b) amended 25022
(a)(2) note added; (b) amended; footnote 1 revised 64480
775.4 (c) concluding text amended 19017
Removed 64480
775.5 (c) amended 19017
775.6 (c) amended 19017
775.8 Redesignated as 775.9; new 775.8 added 19017
775.9 (a) amended; 775.9 redesignated as 775.10; new 775.9 redesignated from 775.8 19017
775.10 Redesignated from 775.9 19017
Introductory text, (a), (c), (e), (f)(1), (2) and (g)(1) amended; (b)(2) introductory text revised 19018
Introductory text, (a), (b)(3), (c), (e), (f)(1) introductory text, (2)(i) introductory text, (ii) and (g)(1) introductory text amended; (f)(2)(i)(b) redesignated as (f)(2)(i)(B) 64480
775 Supplement No. 1 amended 19018, 25022
Supplement No. 1 amended 64480

NOTE: **Boldface entries indicate December changes.**

CHANGES JANUARY 2, 1991 THROUGH DECEMBER 31, 1991

Page

776 Authority citation revised.....1485, 2677, 10761, 40496
776.12 (a)(1)(ii) amended.....1485
776.14 (a) amended.....25023
776.16 (a) amended.....25023
776.18 Heading and introductory text revised.....29427
Removed; interim.....40497
776.19 (h) through (l) redesignated as (i) through (m); new (h) added.....2677
(a)(ii), (i), and (l) removed; (a)(i), (iii), (f), (g), (h), (j), (k) and (m) redesignated as (a)(1), (2), (g), (h), (i), (l), (m) and (n); (b) and (e) revised; new (f), (j), and (k) added; interim.....10757
Removed; interim.....40497
776.20 Added; interim.....10761
777 Authority citation revised.....8274, 23220
777.1 (c)(3) amended.....8275
777.6 (g) through (i) redesignated as (h) through (j); (d)(1)(xi) and new (g) added; interim.....23220
778 Authority citation revised.....10761
Authority citation revised and heading revised; interim.....40497
778.1 Revised; interim.....40497
778.2 (a) amended; interim.....40497
778.3 Introductory text amended; interim.....40497
778.6 Added; interim.....40497
778.7 Revised; interim.....40498
778.8 Revised; interim.....40498
778.9 Added; interim.....40500
778.10 Added; interim.....40500
778 Supplement No. 5 added; interim.....10762
Supplement No. 6 added; interim.....40501
779 Authority citation revised.....1487, 19017, 29426, 40496
779.4 (d)(17) introductory text revised.....19019
(h) amended.....25023
(d)(18) amended; (j) added; interim.....40501
(f)(1)(ii) through (2)(v)(C) correctly added.....49137
779.5 (a)(1) and (2) revised; (a)(3) added.....19019
779.6 (a)(2) and (b) revised.....1487

Page

779.8 (c)(2) and (3) revised.....1487
779 Supplement No. 4 amended (ECCN 4133B, 4302B, 1361A, 1362A, 1460A, 1485A, 1548A, 1561A, 1564A, 1733A, 1763A).....29426
Supplement No. 4 amended; interim (ECCN 1501A, 4518B, 1531A, 1565A, 1568B).....40501
785 Authority citation revised.....19017
785.2 (a)(1) amended; (c) added.....19018
785.4 (g)(2) and (3) amended.....25023
786 Authority citation revised.....1485, 8274
786.2 (d)(1), (d)(1) footnote 3 and (d)(2) removed; (d)(3) and (4) redesignated as (d)(1) and (2) and revised; OMB number.....8275
786.3 (p)(1) footnote 4 redesignated as footnote 3; (r)(5) through (7) removed; (r)(8) through (10) redesignated as (r)(5) through (7).....8275
786.6 (a)(1)(ii) amended.....1485
(d)(1) footnote 5 redesignated as footnote 4; (d)(2)(i)(B) footnote 6 and (d)(3) footnote 6 redesignated as footnote 5.....8275
787 Authority citation revised.....55069
Authority citation revised.....64479
Technical correction.....65930
787.13 (c) amended; interim; eff. 1-22-92.....55072
(e)(2)(ii)(B) and (C) revised.....64481
799 Authority citation revised...1487, 2677, 5650, 8274, 10761, 19017, 21075, 25024, 29426, 40496, 42653, 42826
Authority citation revised.....66559
799.1 (f)(3)(i) amended.....1486
(m) amended.....25023
Supplement No. 1, Group 0 amended (ECCN 1091A).....19019
Supplement No. 1, Group 0 amended (ECCN 2018A).....29427
Supplement No. 1, Group 0 amended (ECCN 4075B).....42653

NOTE: **Boldface entries indicate December changes.**

CHANGES JANUARY 2, 1991 THROUGH DECEMBER 31, 1991

TITLE 15 Chapter VII—Con. Page

Supplement No. 1, Group 0 amended (ECCN 1091A, 5091F, 4094B, 1099A, 4099B).....42654
Supplement No. 1, Group 1 amended; interim (ECCN 5129F, 5132F, 5133F, 5134F, 5135F, 5140F, 5141F, 5165F, 5167F, 5170F).....10762, 10763
Supplement No. 1, Group 1 amended (ECCN 2118A, 4118B, 4131B, 4133B).....29427
Supplement No. 1, Group 1 amended (ECCN 1110A).....42654
Supplement No. 1, Group 1 amended (ECCN 2120A, 4127, 1131A).....42655
Supplement No. 1, Group 2 amended; interim (ECCN 4203B).....21075
Supplement No. 1, Group 2 amended (ECCN 4203B, 1205A, 3261A).....42655
Supplement No. 1, Group 2 amended (ECCN 4261B).....42656
Supplement No. 1, Group 3 amended (ECCN 1361A).....1486
Supplement No. 1, Group 3 amended (ECCN 4302B, 1355A, 1357A, 1361A, 1388A).....19019
Supplement No. 1, Group 3 amended; interim (ECCN 1357A).....25024
Supplement No. 1, Group 3 amended (ECCN 4302B, 1385A).....29427
Supplement No. 1, Group 3 amended (ECCN 1361A, 1362A).....29428
Supplement No. 1, Group 3 amended (ECCN 1312A, 3336A, 3337B, 1357A).....42656
Supplement No. 1, Group 3 amended (ECCN 4360B, 1362A, 4362B, 3363A, 4363B).....42657
Supplement No. 1, Group 3 amended (ECCN 1370A, 1391A).....42658
Supplement No. 1, Group 4 amended (ECCN 1460A).....1486
Supplement No. 1, Group 4 amended (ECCN 1418A).....19019

Page

Supplement No. 1, Group 4 amended (ECCN 1417A, 1460A, 1485A).....19020
Supplement No. 1, Group 4 amended (ECCN 1485A).....29428
Supplement No. 1, Group 5 amended (ECCN 1565A).....1486
Supplement No. 1, Group 5 amended; interim (ECCN 1564A).....5650
Supplement No. 1, Group 5 amended (ECCN 4518B, 4587B).....19019
Supplement No. 1, Group 5 amended (ECCN 1501A, 1510A, 1519A, 1522A).....19020
Supplement No. 1, Group 5 amended (ECCN 1527A, 1565A, 1568A, 1585A).....19021
Supplement No. 1, Group 5 amended (ECCN 1531A, 1568A, 4568B, 1595A).....29427
Supplement No. 1, Group 5 amended (ECCN 1501A).....29428
Supplement No. 1, Group 5 amended (ECCN 1516A, 1517A, 4518B, 1519A, 4529B, 1533A).....29429
Supplement No. 1, Group 5 amended (ECCN 1516A, 1548A, 1564A, 4564B, 4587B).....29430
Supplement No. 1, Group 5 amended (ECCN 1502A, 1522A, 1529A, 5529F, 4530B).....42658
Supplement No. 1, Group 5 amended (ECCN 1534A, 4538B, 5539F, 4540B, 5541F, 5542F, 4542B, 4543B).....42659
Supplement No. 1, Group 5 amended (ECCN 4546B, 1549A, 1555A, 5559F, 1560A, 5560F, 1567A).....42660
Supplement No. 1, Group 5 amended (ECCN 1568A, 4569B, 5570F, 5573F, 5584F, 1585A, 4585B).....42661
Supplement No. 1, Group 5 amended (ECCN 4592B, 5592F).....42662
Supplement No. 1, Group 6 amended (ECCN 3604A).....19021
Supplement No. 1, Group 6 amended (ECCN 3604A,

NOTE: **Boldface entries indicate December changes.**

CHANGES JANUARY 2, 1991 THROUGH DECEMBER 31, 1991

Page

4610B, 5611F, 5612F, 4613B).....42662
Supplement No. 1, Group 6 amended (ECCN 4675B, 4676B, 4677B, 4678B, 5678F, 4698B).....42663
Supplement No. 1, Group 7 amended (ECCN 4798B, 5798F).....2677
Supplement No. 1, Group 7 amended; interim (ECCN 4798B, 5798F).....10758
Supplement No. 1, Group 7 amended; interim (ECCN 5797F).....10763
Supplement No. 1, Group 7 amended; interim (ECCN 1757A).....11652
Supplement No. 1, Group 7 amended (ECCN 1763A).....19021
Supplement No. 1, Group 7 amended (ECCN 1746A).....29427
Supplement No. 1, Group 7 amended (ECCN 1715A).....29430
Supplement No. 1, Group 7 amended (ECCN 1733A, 1763A).....29431
Supplement No. 1, Group 7 amended (ECCN 3709A, 3711A, 4711B, 1715A).....42663
Supplement No. 1, Group 7 amended (ECCN 4715B, 4720B, 4721B, 1763A, 5763F).....42664
Supplement No. 1, Group 7 amended; interim (ECCN 4798B).....40502
Supplement No. 1, Group 9 amended; interim (ECCN 5997F).....10763
Supplement No. 1 amended; interim.....40501
Revised; interim.....42826
(b)(1) amended; interim..... 66559
Corrected; interim.....67171
Supplement No. 1, Category 1 amended; interim (ECCN 1A22B, 1A44B, 1A45B, 1A46B, 1B01A, 1B18A, 1B21B, 1B28B, 1C01A, 1C02A, 1C21B, 1C22B, 1C27B, 1C50E).....66559

Page

Supplement No. 1, Category 1 amended; interim (ECCN 1C07A, 1C10A).....66560
Supplement No. 1, Category 2 amended; interim (ECCN 2B41E, 2B24B, 2B46B)..... 66559
Supplement No. 1, Category 2 amended; interim (ECCN 2B01A, 2B04A, 2B06A)..... 66560
Supplement No. 1, Category 3; interim (ECCN 3A41E, 3A42E, 3A43B).....66559
Supplement No. 1, Category 3 amended; interim (ECCN 3A01A).....66560
Supplement No. 1, Category 4 amended; interim (ECCN 4A21B).....66559
Supplement No. 1, Category 4 amended; interim (ECCN 4A01A).....66560
Supplement No. 1, Category 6 amended; interim (6A22B, 6A42B, 6A43B, 6A28B, 6A29B, 6A30B, 6D21B, 6D22B, 6E21B, 6E22B)..... 66559
Supplement No. 1, Category 6 amended; interim (ECCN 6A02A, 6A03A, 6A08A, 6D01A, 6D02A, 6E01A, 6E02A, 6E03A).....66560
Supplement No. 1, Category 7 amended; interim (ECCN 7A21B, 7A22B, 7A23B, 7A24B, 7A25B, 7A26B, 7B22B, 7E21B, 7E22B)..... 66559
Supplement No. 1, Category 7 amended; interim (ECCN 7A01A, 7A02A, 7A03A, 7A04A, 7A05A, 7A06A)..... 66560
Supplement No. 1, Category 7 amended; interim (ECCN 7B02A, 7E01A, 7E02A)..... 66561
Supplement No. 1, Category 9 amended; interim (ECCN 9A21B, 9A22B, 9B21B, 9B23B, 9B24B, 9B25B, 9B26B, 9B27B, 9E21B)..... 66559

NOTE: **Boldface entries indicate December changes.**

CHANGES JANUARY 2, 1991 THROUGH DECEMBER 31, 1991

TITLE 15 Chapter VII—Con. Page

Supplement No. 1, Category 9 amended; interim (ECCN 9A01A, 9B01A, 9B03A, 9B04A, 9B05A, 9B06A, 9B07A, 9E01A).....66561
Supplement No. 1, Category 10 amended; interim (ECCN 9E96G).....66561
799.2 Supplement No. 1 amended.....2677, 8275
Supplement No. 1 amended; interim.....10758

Chapter VIII—Bureau of Economic Analysis, Department of Commerce (Parts 800—899)

801.10 Revised.....60918

Chapter IX—National Oceanic and Atmospheric Administration, Department of Commerce (Parts 900—999)

943 Added (effective date pending.....63643

Chapter XI—Technology Administration, Department of Commerce (Parts 1100—1199)

1160 Redesignated from 19.1—19.7 (Subpart A); heading and authority citation added.....41282
1160.20—1160.27 (Subpart B) Added.....41282
1160.21 (a) corrected.....51257
1160.22 (a) corrected.....51257
1170 Redesignated from 19.20—19.24 (Subpart B); heading and authority citation added.....41283
Technical correction.....60059

Chapter XII—United States Travel and Tourism Administration, Department of Commerce (Parts 1200—1299)

1201 Added.....179

Chapter XXIII—National Telecommunications and Information Administration, Department of Commerce (Parts 2300—2399)

2301 Revised.....59174
Program policy statement.....59185

Title 15—*Proposed Rules:*

Page
303.....812
7100-799 (Ch. VII).....65202
770.....20154, 42665
771.....10765, 20154, 25054, 42665
772.....20154, 42665
773.....20154, 42665
774.....20154, 42665
775.....20154, 42665
776.....10765
777.....25054, 27298
778.....10765
799.....49441
801.....37170
900-999 (Ch. IX).....8307
925.....47836, 57868
928.....52220, 52493
932.....52220, 52493
940.....5282
1150.....56953, 57869
1201.....11116
2301.....38004, 38007

TITLE 16—COMMERCIAL PRACTICES

Chapter I—Federal Trade Commission (Parts 0—999)

4.1 (a), (d) and (e)(1) revised.....49139
305 Energy efficiency ranges...26763, 30494, 43692, 50812
305.9 (a) revised.....9123
(a) Table 1, footnotes 7 and 9 corrected.....11589
305 Appendix F amended.....15275
Appendixes D1, D2 and D3 amended.....46524
Appendixes H and I amended.....46728
307.3 (n) added.....11662
307.4 (b) amended.....11662
307.9 Redesignated as 307.10; new 307.9 added.....11662
307.10 Redesignated as 307.11; new 307.10 redesignated from 307.9.....11662

NOTE: Boldface entries indicate December changes.

CHANGES JANUARY 2, 1991 THROUGH DECEMBER 31, 1991

Page

307.11 Redesignated as 307.12; new 307.11 redesignated from 307.10 11662
307.12 Redesignated from 307.11 11662
(b) amended 11663

Chapter II—Consumer Product Safety Commission (Parts 1000—1799)

1000 Revised 30496
1000.4 (a) and (b)(1) through (3) amended 67174
1000.12 (b) revised 46235
1000.19 Amended 46235
1028 Revised 28012, 28019
1028.101 (b)(5) corrected 29756
1028.103 (f) corrected 29756
1061 Added 3416
1211 Added 28052
1500.17 (a)(11) added 37837
Regulation at 56 FR 37837 effective date confirmed 49139

Page

1500.51 (b)(2) revised 9
(e)(2)(i) corrected 558
1500.52 (b)(2) revised 10
1500.53 (b)(2) revised 10
1500.201 Removed 9278
1501.5 Revised 46986
1502 Added 9278
1604 Removed 3416
1704 Removed 3416

Title 16—*Proposed Rules:*

0—999 (Ch. I) 24968, 37026
435 ..... 46133, 48270, 50419
436 5783
453 ..... 11381, 28829, 54814, 58330
1000—1799 (Ch. II) 5965, 47166
1500 ..... 6321, 15672, 15705, 25721, 31348, 32352
1115 55530
1116 55535
1700 ..... 3426, 9181, 30355, 38093
1701 3426
1702 3426
1704 3426

NOTE: **Boldface entries indicate December changes.**

CHANGES APRIL 1, 1991 THROUGH DECEMBER 31, 1991

TITLE 17—COMMODITY AND SECURITIES EXCHANGES

Chapter I—Commodity Futures Trading Commission (Parts 1—199)

Page

1.41 (l)(1)(i), (ii) and (iii) revised; (l)(1)(iv) removed..... 42685
1.46 (d)(7) added..... 14314
4.21 (a)(4) introductory text, (ii)(F) and (5) introductory text revised..... 28056
4.31 (a)(3) introductory text revised..... 28056
5.4 Removed..... 43697
15.00 Heading and (b)(2) revised..... 43697
15.01 Introductory text and (d) revised..... 14194
15.03 Revised..... 14194
16.04 Removed..... 14194
19 Heading revised..... 14194
19.00 (a)(2) and (b) introductory text revised..... 14194
19.02 Revised..... 14194
19.10 Introductory text revised..... 14194
30 Appendix C amended..... 14019
Appendix B amended..... 51650
Appendix C amended..... 66345
Appendix B amended..... 66346
33.4 (a)(5)(iii), (b)(1)(iv), (d)(1) and (g) revised; (b)(2) added..... 43697
150.1 (d) redesignated as (e) and revised; new (d) added..... 14315

Chapter II—Securities and Exchange Commission (Parts 200—399)

200 Implementation..... 22824
200.1—200.30-16 (Subpart A) Authority citation revised... 22319, 30052
200.30-1 (e)(5) through (8) added..... 22319
(f)(14) added; authority citation removed..... 30053
200.30-3 (a)(50) added..... 27194
(a)(35) revised; authority citation removed..... 30053
201 Authority citation revised..... 30053
201.24 Introductory text amended; authority citation removed..... 30053

Page

210 Authority citation revised..... 30053
Authority citation revised..... 57247
210.3-01 (h) revised; authority citation removed..... 30053
210.3-02 (d) revised; authority citation removed..... 30053
210.3-12 (f) revised; authority citation removed..... 30053
210.3-19 (a) revised; authority citation removed..... 30053
210.11-01 (a)(6) and (7) redesignated as (a)(7) and (8); new (a)(6) added..... 57247
211 Staff Accounting Bulletin No. 91 added..... 33376
Interpretive releases..... 37000
229 Authority citation revised..... 22319
229.302 (a)(5) introductory text revised; authority citation removed..... 30053
229.402 General Instruction 1 revised..... 30053
229.404 Authority citation removed..... 30053
Instruction 3 revised..... 30054
229.510 Amended..... 48103
229.512 (j) added..... 22319
229.601 (b)(10)(iii)(B)(5) revised..... 30054
229.901—229.915 (Subpart 229.900) Added..... 57247
230 Authority citation revised..... 30054
Authority citation redesignated from 230.100—230.205 authority citation..... 56299
230.100—230.215 Authority citation redesignated as part 230 authority citation..... 56299
230.158 (a) and (b) revised; authority citation removed..... 30054
230.175 (b)(1)(i) revised; authority citation removed..... 30054
230.424 (b)(3) revised; (b)(6) added..... 30054
230.430A (a)(2) revised..... 48103
230.467 Added..... 30054
230.473 Authority citation removed..... 30054
(d) revised..... 30055
230.480-230.489 Note revised..... 56299
230.489 Added..... 56299

Note: **Boldface entries indicate December changes.**

CHANGES APRIL 1, 1991 THROUGH DECEMBER 31, 1991

TITLE 17 Chapter II—Con. Page

230.502 Authority citation removed.....30054
(b)(2)(i)(D) and (ii)(D) revised.....30055
231 Interpretive releases...28986, 37000
239 Authority citation revised.....30055
239.12 (e) revised; Form S-2 amended.....30055
239.13 (a) (5) revised; Forms F-1, S-3 and S-4 amended.....30055
Forms S-8 and S-11 amended....30056
239.25 Form S-4 amended.....57254
239.31 Authority citation removed.....30055
(a) revised; Form F-1 amended.....30056
239.32 Authority citation removed.....30054
(a), (b)(2), (d), (e) and (g) revised; Form F-2 amended.....30056
239.33 Authority citation removed.....30055
(a)(1), (6)(iii), (6) note, (b)(1) and (3) revised; Form F-3 amended.....30057
239.34 Revised; Form F-4 amended.....30058
Form F-4 amended.....57254
239.37 Added.....30060
239.38 Added.....30061
239.39 Added.....30063
239.40 Added.....30064
239.41 Added.....30065
239.42 Added.....30067
239.43 Added.....56299
240 Authority citation amended.....19156, 28322, 30067
240.3a12-2 Removed.....32078
240.3a12-3 (b) revised; authority citation removed.....30067
240.3b-6 (b)(1)(i) revised; authority citation removed.....30067
240.12g-3 Authority citation removed.....30067
(a), (b) and (c)(2) revised; (c)(3) removed.....30068
240.12a-7 Added.....28322
240.12g3-2 Authority citation removed.....30067
(b)(4), (d)(1) and (2) revised.....30068
240.12h-4 Added.....30068
240.13a-3 Added.....30068

Page

240.13a-10 (g)(1) and (i) note revised.....30068
240.13a-16 Authority citation removed.....30067
(a) revised.....30068
240.13e-4 Authority citation removed.....30067
(g) redesignated as (h); new (g) added.....30069
240.13e-102 Added.....30069
240.14a.6 (m) added.....57254
240.14c.2 (c) added.....57254
240.14d-1 Authority citation removed.....30067
(b) redesignated as (c); new (b) added.....30071
240.14d-102 Added.....30071
240.14d-103 Added.....30073
240.14e-1 (a) revised.....57255
240.14e-2 Authority citation removed.....30067
(c) added.....30075
240.15c2-11 Preliminary note added; (a) introductory text, (1) through (4), (5) introductory text, (5) concluding text, (b) through (d) and (f)(5) revised; (a)(5)(i) through (xvi) amended; authority citation removed.....19156
240.15d-4 Added.....30075
240.15d-5 Authority citation removed.....30067
(b) revised; (c) added.....30075
240.15d-10 (g)(1) and (i) note revised.....30075
240.15d-16 Authority citation removed.....30067
(a)(2) removed; (a)(3) redesignated as (a)(2).....30075
240.16a-1 (a)(2)(ii)(A) and (f) amended; (c)(3)(i) and (ii) revised.....19927
240.16a-4 (b) introductory text and (c) introductory text revised.....19927
240.16a-8 (b) introductory text revised.....19927
240.16b-3 (c)(2)(i), (e) introductory text and (g) revised.....19927
241 Interpretive releases...19928, 28986, 37000
249 Authority citation revised.....30075

Note: **Boldface entries indicate December changes.**

CHANGES APRIL 1, 1991 THROUGH DECEMBER 31, 1991

Page
249.104 Form 4 amended.....14467
249.220f (a) revised; (b) removed; (c) and (d) redesignated as (b) and (c); Form 20-F amended.....30075
249.240f Added.....30075
249.250 Added.....30076
249.306 Form 6-K amended.....30076
249.310 Authority citation removed.....30075
Form 10-K amended.....30077
Form 10-K amended.....45894
251 Interpretive releases.....19928
260 Authority citation revised.....22319
260.0-11 (b)(1)(i) revised.....30077
260.4d-7 Added.....22319
260.4d-8 Added.....22319
260.4d-9 Added.....30077
260.5a-2 Revised.....22320
260.5b-1 Added.....22320
260.5b-2 Added.....22320
260.5b-3 Added.....22320
260.7a-15 Revised.....22320
260.10a-1 Added.....22320
260.10a-2 Added.....22320
260.10a-3 Added.....22320
260.10a-4 Added.....22320
Revised.....30077
260.10a-5 Added.....30077
260.10b-4 Added.....22320
260.10b-5 Added.....22321
260.10b-6 Added.....22321
269 Authority citation revised.....22321
269.1 Form T-1 revised.....22321
Form T-1 amended.....30078
269.2 Form T-2 revised.....22324
269.5 Redesignated as 269.6; new 296.5 added.....30078
269.6 Redesignated as 269.7; new 269.6 redesignated from 269.5.....30078
269.7 Redesignated as 269.8; new 269.7 redesignated from 269.6.....30078
269.8 Redesignated from 269.7.....30078
269.9 Added; Form T-6 added.....22326
Form T-6 amended.....30078
270 Authority citation amended.....26030
270.2a-7 (a)(20)(ii)(A) and (c)(3) corrected; (a)(21)(a) correctly designated as (a)(21).....23106
Page
(c)(3) introductory text and (6)(ii)(C) revised.....26030
Technical correction.....26030
270.3a-5 (a)(5) and (6) amended; (a)(7) added; (b)(2)(ii) and (3)(ii) revised.....56299
270.3a-6 Added.....56299
270.6c-4(T) Removed.....56154
270.6c-5(T) Removed.....56154
270.6c-9 Removed.....56300
270.12d1-1 Removed.....56300
270.12d2-1 Added.....56300
271 Interpretive releases.....19928
274.304 Removed.....56300
289 Added.....32079
290 Added.....32082

Title 17—*Proposed Rules:*

1.....37026, 38174
3.....37026, 38174
4.....50067, 55527
5.....14896, 43726
15.....14896
30.....58527
32.....43560
33.....14896
146.....32358
150.....37049
180.....56482
200.....27582
210.....27562
229.....27612, 28962
230.....19201, 27564, 27582
239.....27562, 27564, 27582, 28962
240.....19158, 19165, 19201, 25056, 27562, 27564, 27582, 27612, 28962, 28987, 31349, 41635, 42550, 44014, 46748, 57605, 58194, 61391
241.....19165
249...27612, 42550, 44014, 44029, 57605, 61391
260.....27582
270.....14901, 23821, 41635
403.....15529, 23736

TITLE 18—CONSERVATION OF POWER AND WATER RESOURCES

Chapter I—Federal Energy Regulatory Commission, Department of Energy (Parts 1—399)

2 Rehearing denied.....27194
Authority citation revised.....52381
Technical correction.....56544

Note: **Boldface entries indicate December changes.**

CHANGES APRIL 1, 1991 THROUGH DECEMBER 31, 1991

TITLE 18 Chapter I—Con. Page

Technical conference.....57255
Technical conference 63648, 65990
2.55 (b)(revised.....52381
Regulation at 56 FR 52381 effective date delayed.....58845
2.65 Heading revised; (a) amended.....52381
Regulation at 56 FR 52381 effective date delayed.....58845
2.69 Removed.....52382
Removal at 56 FR 52382 effective date delayed.....58845
4 Authority citation revised...23146, 31331
Authority citation revised.....61154
4.30 (b)(9) revised; (b)(11) removed; (b)(10) and (25) through (28) redesignated as (b)(11), (26) and (28) through (30); new (b)(10), (25) and (27) added.....23146
(b)(9)(iii) and (28) revised.....61154
4.32 Heading, (a)(2)(iii)(B) and (iv) revised; (a)(2)(v) and (b)(3) through (9) added; (d)(4) revised.....23147
(b)(6), (7), (e)(2)(i) and (ii) revised.....61155
4.34 Revised.....23148
(b) introductory text amended; (e)(5) and (f)(1)(i) revised.....61155
4.35 (e)(4) revised.....23149
4.38 Revised.....23149
(a)(1) and (d) revised.....61155
4.92 (a)(2) and (3) revised; (a)(4) added.....23153
4.93 (b) revised.....23153
4.94 (b) revised.....31331
4.105 (b)(1) revised.....23154
4.106 (b) revised.....31331
4.107 (a) amended.....23154
4.201 (b) introductory text and (c) revised.....23154
11 Appendix A revised.....58497
16 Authority citation revised.....23154
Authority citation revised.....61156
16.2 (d) and (f) removed; (e) redesignated as (d).....23154
16.8 (f)(7)(i)(B), (ii) and (iii) revised.....23154
(a)(1) and (d) revised.....61156
16.10 Heading revised; (f) added.....23154
(f) revised.....61156
37.9 (d) revised.....15999, 33378
(d) revised.....54535
37 Appendix revised.....16000
141 Authority citation revised.....41453
141.51 Heading, (a) introductory text, (1), (b) and (c) amended.....41454
141.59 Removed.....41453
154 Authority citation revised.....52382
Technical correction.....56544
Technical conference.....57255
Technical conference 63648, 65990
154.401—154.406 Undesignated center heading added.....52382
Regulation at 56 FR 52382 effective date delayed.....58845
154.401 Added.....52382
Regulation at 56 FR 52382 effective date delayed.....58845
154.402 Added.....52382
Regulation at 56 FR 52382 effective date delayed.....58845
154.403 Added.....52382
Regulation at 56 FR 52382 effective date delayed.....58845
154.404 Added.....52382
Regulation at 56 FR 52382 effective date delayed.....58845
154.405 Added.....52382
Regulation at 56 FR 52382 effective date delayed.....58845
154.406 Added.....52385
Regulation at 56 FR 52385 effective date delayed.....58845
157 Authority citation revised.....50245
Technical correction.....56544
Technical conference.....57255
Technical conference 63648, 65990
157.5 (b) and (c) redesignated as (c) and (d); new (b) added.....52386
Regulation at 56 FR 52386 effective date delayed.....58845
157.6 (a)(1) and (4) amended.....52386
Regulation at 56 FR 52386 effective date delayed.....58845
157.8 OMB number.....52386
Regulation at 56 FR 52386 effective date delayed.....58845
157.9 OMB number.....52386

Note: **Boldface entries indicate December changes.**

CHANGES APRIL 1, 1991 THROUGH DECEMBER 31, 1991

Page

Regulation at 56 FR 52386 effective date delayed..... 58845
157.10 Heading revised; existing text designated as (a) and amended; (b) added (OMB number)..... 52386
Regulation at 56 FR 52386 effective date delayed..... 58845
157.11 OMB number..... 52386
Regulation at 56 FR 52386 effective date delayed..... 58845
157.12 OMB number..... 52386
Regulation at 56 FR 52386 effective date delayed..... 58845
157.14 (a) introductory text, (a)(6) introductory text and (iv) amended; (a)(6-d) removed; (a)(6-a), (6-b) and (10) revised..... 52386
Regulation at 56 FR 52386 effective date delayed..... 58845
157.100—157.104 (Subpart E) Revised..... 52386
Regulation at 56 FR 52386 effective date delayed..... 58845
157.202 (b)(3), (4), (6), (10) and (11) removed; (b)(2), (5), (7), (8), (9), (12), (13) and (14) redesignated as (b)(3) through (10); new (b)(2) added..... 52395
Regulation at 56 FR 52395 effective date delayed..... 58845
157.203 (b) and (c) amended..... 52395
Regulation at 56 FR 52395 effective date delayed..... 58845
157.204 (a) and (d)(1) amended..... 52396
Regulation at 56 FR 52396 effective date delayed..... 58845
157.205 (a) introductory text amended..... 50245
(a) introductory text, (2), (b)(5), (6), (f)(1), (g), (h) and (i)(2) amended; (b)(7) added; (e) revised..... 52396
Regulation at 56 FR 52396 effective date delayed..... 58845
157.206 (d) removed; (e) through (h) redesignated as (d) through (g)..... 52396
Regulation at 56 FR 52396 effective date delayed..... 58845
157.207 Introductory text, (a) and (c) through (h) redesignated as (a) introductory text and (1) through (7); (b) removed; new (b) added..... 52396
Regulation at 56 FR 52396 effective date delayed..... 58845
157.208 (a) and (b) revised; (a)(6), (c)(11) and (e)(8) removed; (c)(7), (8), (9) and (e)(9) redesignated as (c)(6), (7), (8) and (e)(8); new (c)(9) added; (d) Table I amended..... 52396
Regulation at 56 FR 52396 effective date delayed..... 58845
157.211 Removed..... 52396
Regulation at 56 FR 52396 effective date delayed..... 58845
157.212 Revised..... 52396
Regulation at 56 FR 52396 effective date delayed..... 58845
157.215 (b)(1)(vi) removed..... 52397
Regulation at 56 FR 52397 effective date delayed..... 58845
157.216 (a)(2), (c)(3), (4), (d)(3) and (4) amended; (a)(3), (c)(5) and (d)(5) added..... 52397
Regulation at 56 FR 52397 effective date delayed..... 58845
157.201—157.218 (Subpart F) Appendixes I and II removed..... 52397
Removal at 56 FR 52397 effective date delayed..... 58845
271.101 (a) Table I and Table II amended..... 20346, 37146
(a) Table I and Table II amended..... 56466
271.102 (c) Table III amended..... 20347, 37147
(c) Table III amended..... 56466
284 Authority citation revised..... 14851
Rehearing denied..... 30692
Technical correction..... 56544
Technical conference..... 57255
Technical conference 63648, 65990
284.3 (c) revised..... 52397
Regulation at 56 FR 52397 effective date delayed..... 58845
284.8 (f) removed..... 14851
284.9 (f) removed..... 14851
284.11 (a) amended; (b) revised..... 52397
Regulation at 56 FR 52397 effective date delayed..... 58845
284.102 (d) and (e) revised..... 50245

Note: **Boldface entries indicate December changes.**

CHANGES APRIL 1, 1991 THROUGH DECEMBER 31, 1991

TITLE 18 Chapter I—Con. Page

284.122 (a) revised; (d) and (e) added.....50245
284.223 (d) through (h) redesignated as (b) through (f); (a) and new (d)(1)(vi) revised; (d)(2), (3) and (4) added.....50245
284.227 Added.....50246
375 Authority citation revised.....23154, 52397
Technical correction.....56544
Technical conference.....57255
Technical conference.....65990
375.307 (a)(1), (4), (5) and (6) amended; (e)(1) revised; (e)(8) through (11) added.....52397
Regulation at 56 FR 52397 effective date delayed.....58845
375.314 (s) and (t) added.....23154
380 Authority citation revised.....23154, 52397
Technical correction.....56544
Technical conference.....57255
Technical conference 63648, 65990
380.3 (b)(3) and (c)(1) amended.....23155
(c)(2) revised.....52398
Regulation at 56 FR 52398 effective date delayed.....58845
380.4 (a)(21) and (27) revised; (a)(31) through (37) added.....52398
Regulation at 56 FR 52398 effective date delayed.....58845
380.5 (b)(2) removed; (b)(3) through (13) redesignated as (b)(2) through (12); new (b)(2) and (3) revised.....52398
Regulation at 56 FR 52398 effective date delayed.....58845
380.6 (a)(3) amended.....52398
Regulation at 56 FR 52398 effective date delayed.....58845
380.9 (b) amended.....52398
Regulation at 56 FR 52398 effective date delayed.....58845
380.12 Added.....52398
Regulation at 56 FR 52398 effective date delayed.....58845
380.13 Added.....52404
Regulation at 56 FR 52404 effective date delayed.....58845
380.14 Added.....52407
Regulation at 56 FR 52407 effective date delayed.....58845
380 Appendix A removed.....52409

Page

Removal at 56 FR 52409 effective date delayed.....58845
381 Authority citation revised.....15497
Rehearing denied.....58498
381.201 Amended.....15497
381.202 Amended.....15497
381.203 Amended.....15497
381.204 (a) and (b) amended.....15497
381.205 (a)(1) through (4) and (b)(1) through (4) amended.....15497
381.207 (b) amended.....15497
381.208 (a) amended.....15497
381.209 (b) amended.....1549
381.301 Amended.....15497
381.302 (a) amended.....15497
381.303 (a) amended.....15497
381.305 (a) amended.....15497
381.401 Amended.....15497
381.402 Amended.....15497
381.403 Amended.....15497
381.404 Amended.....15497
381.505 Amended.....15497
381.506 Amended.....15497
381.507 Amended.....15497
381.508 Amended.....15498
381.509 Amended.....15498
381.510 Amended.....15498
381.601 Amended.....15498
382 Authority citation revised.....63408
382.201 (b)(4)(ii) amended.....63408

Chapter III—Delaware River Basin Commission (Parts 400—499)

401.35 (a)(17) through (19) added.....30502
(a)(17) and (18) corrected.....37954

Chapter XIII—Tennessee Valley Authority (Parts 1300—1399)

1301.48 (a), (c) and (d) revised; (b) amended.....55452

Title 18—*Proposed Rules:*

1—399 (Ch. I)..... 15532, 19962, 23256, 65863
37.....41098
101.....64567
201.....64567
284.....38374, 42712, 50072
385.....18789
401.....15850
1312.....46259, 46261

Note: **Boldface entries indicate December changes.**

CHANGES APRIL 1, 1991 THROUGH DECEMBER 31, 1991

TITLE 19—CUSTOMS DUTIES

Chapter I—United States Customs Service, Department of the Treasury (Parts 1—199)

Page

4 Position statement.....14467
Interpretation.....51168
4.14 (b)(2)(ii)(A) amended.....46114
4.22 Amended.....34149
Amended.....56007
4.38 (a) revised.....22330
(a) corrected.....27559
4.72 (a) amended.....46114
4.75 (c) amended.....32085
4.80b (b) amended.....46114
Correctly designated.....47268
4.93 (b)(1) and (2) amended.....13395
10 Authority citation amended.....40779
10.8 (c) introductory text amended.....46114
10.37 Amended.....46114
10.38 (f) amended.....46114
10.39 (e) amended.....40779
Corrected.....48823
10.179 (a)(2) removed; (a)(3) and (4) redesignated as (a)(2) and (3).....49845
12.104g (b) amended.....15182
18.7 (c) amended.....46114
18.8 (d) amended.....40779
24 Authority citation amended.....21446
IRS interest rate.....37838
24.13a (g) amended.....46114
24.17 (a)(12) through (14) added; interim.....15038
(a)(12) corrected.....25721
Regulations at 56 FR 15038 and 25721 confirmed.....63648
24.22 (d)(5) revised; (j) added; interim.....15038
Regulation at 56 FR 15038 confirmed.....63648
24.23 Revised; interim.....15039
(a)(3), (5) and (b)(1)(i)(B) corrected.....25721
Regulations at 56 FR 15039 and 25721 confirmed.....63648
24.24 (a), (e)(1)(ii), (2)(ii), (3)(iii) and (4)(ii) revised; (e)(5) added.....21446
24.32 (b) amended.....46114
24.70 (c) amended.....46114

Page

101.3 (b) amended.....22642
(a) amended.....46114
(b) amended.....57487
103.8 (a)(3) amended.....46114
103.14 (d)(1)(iii) and (iv) amended.....46114
(d)(2)(iii) amended.....46115
111 User fee due date.....55072
111.19 (d) amended.....46115
111.30 (d) amended.....46115
111.92 Amended.....46115
113.14 Amended.....46115
113.15 Amended.....46115
113.38 (c)(1) and (5) amended.....46115
113.39 (a) introductory text and (b) amended.....46115
122.27 (c) added.....32086
122.76 Amended.....46115
122.161 Revised.....32086
122.173 (b) amended.....46115
122.176 (a) amended.....46115
125 Authority citation revised; sectional authority citations removed.....40779
125.42 Amended.....40779
133.1 (a) amended.....46115
133.2 Introductory text amended.....46115
133.3 (a)(1) and (2) amended.....46115
133.4 (b) amended.....46115
133.5 (c) amended.....46115
133.6 Introductory text and (a) amended.....46115
133.7 (a)(1) and (b) amended.....46115
133.11 Amended.....46115
133.12 Introductory text amended.....46115
133.15 Amended.....46115
133.32 Introductory text amended.....46115
133.35 (a) introductory text amended.....46115
133.36 Amended.....46115
133.37 (b) amended.....46115
133.47 Amended.....46115
141.12 (b)(1), (e)(1) and (2) amended.....42527
141.68 (f) revised.....42527
145.4 (c) amended.....42527
145.37 (a) amended.....46115
146.65 (b)(2) amended.....46372
146.81 (b) amended.....46115
146.83 (a) amended.....46115
148.1 (b) revised.....19260
148.55 (a) amended.....46115

Note: **Boldface entries indicate December changes.**

CHANGES APRIL 1, 1991 THROUGH DECEMBER 31, 1991

TITLE 19 Chapter I—Con. Page

148.105 (a) amended.....46115
151.52 (a)(3) amended.....46115
161.2 (a)(2) and (4) amended.....46115
162 Authority citation amended.....25364
162.45 (a) introductory text and (3) amended.....25364
162.47 (a) and (b) amended.....25364
162.74 (c), (d)(3), (4)(i) and (e)(1) amended.....46115
171.15 (a)(4) amended.....46115
171.21 Revised.....40779
Corrected.....48823
171.33 (b)(1) and (d) heading revised.....40780
(b)(1) and (d) corrected.....48823
172.22 (e) added.....40780
(e) corrected.....48823
172.33 (b)(1) revised.....40780
177 Interpretive rule.....46372
177.22 (b) introductory text amended.....46115
178.2 Table amended.....32087
191.10 (e)(1)(i) amended.....46115
191.21 (c) and (d) amended.....46115
191.27 (c) amended.....46115

Chapter II—United States International Trade Commission (Parts 200—299)

200 Authority citation revised.....36726
200.735-102 (g) removed.....36726
200.735-103 (a) and (c) introductory text amended; (b) and (c)(2) revised.....36726
200.735-114 Nomenclature change.....36726
200.735-115 Nomenclature change.....36726
200.735-116 (b) revised.....36726
200.735-121 Nomenclature change.....36726

Chapter III—International Trade Administration, Department of Commerce (Parts 300—399)

356 Revised.....37804

Title 19—*Proposed Rules:*

4.....40283, 48448, 51762, 61214
10.....48448, 51762, 61214
18.....67253
19.....22833, 33733, 64580
24.....31576
101.....21111, 22369, 55102, 56179
102.....48448, 51762, 61214
111.....64580
112.....64580
113.....22833, 33733
118.....33734
122.....64580, 66814, 67253
134.....48448, 51762, 61214
142.....42568
141.....56608
142.....56608
144.....22833, 33733
146.....64580
162.....25363
177.....46134, 48448, 51762, 61214
353.....63696

TITLE 20—EMPLOYEES' BENEFITS

Chapter I—Office of Workers' Compensation Programs, Department of Labor (Parts 1—199)

10.305 Revised.....47675
10.306 (a) revised.....47675
10.311 (c) revised.....47675

Chapter II—Railroad Retirement Board (Parts 200—399)

200.8 (b) amended; (d)(1), (2), (3), (f), (g) and (h) redesignated as (d)(2), (3), (4), (g), (h) and (i); (d)(1), (f) and (j) added.....50247
216 Revised.....28692
236 Removed.....55073
240 Removed.....55073
320 Authority citation revised.....65679
320.1 Revised.....65679
320.2 Added.....65679
320.5 Revised.....65679
320.8 (a) revised.....65679
320.10 Revised.....65679
320.11 Revised.....65680
320.12 Revised.....65680
320.18 Revised.....65680
320.19 Added.....65680
320.25 (b) amended; (c) revised; (d) added.....65681
320.28 Amended.....65681

Note: **Boldface entries indicate December changes.**

CHANGES APRIL 1, 1991 THROUGH DECEMBER 31, 1991

Page
320.30 Amended..... 65681
320.32 Revised..... 65681
320.38 Revised..... 65681
320.39 Revised..... 65681
320.40 Revised..... 65681
320.42 (b) revised..... 65681
320.45 (b) amended..... 65682
320.49 Added..... 65682
323 Added.....26328
330 Revised..... 28702
367 Added.....46375

Chapter III—Social Security Administration, Department of Health and Human Services (Parts 400—499)

401.200—401.220 (Subpart B) Authority citation revised..... 66565
401.205 Revised..... 66565
401.600 (Subpart F) Revised.....66565
404.362 (b)(1) revised; (b)(2) removed; (b)(3) redesignated as (b)(2)..... 24000
404.367 Introductory text and (b) revised..... 35999
404.401—404.499 (Subpart E) Authority citation revised..... 41789
404.401 (d) revised..... 41789
Technical correction..... 50157
404.402 (d)(1) revised..... 41789
Technical correction..... 50157
404.469 Added..... 41789
Technical correction..... 50157
404.501—404.515 (Subpart F) Authority citation revised..... 52468
404.520 Added.....52468
404.521 Added.....52468
404.522 Added.....52469
404.523 Added.....52469
404.524 Added.....52469
404.525 Added.....52469
404.526 Added.....52469
404.621 (a)(2)(i) and (ii) removed; (a)(2)(iii) and (iv) redesignated as (a)(2)(i) and (ii).....58846
404.900—404.999d (Subpart J) Authority citation revised..... 41790
Authority citation revised.....52469
404.902 (s) and (t) revised; (u) added..... 41790
Technical correction..... 50157
404.903 (p) added..... 52469

Page
404.1501—404.1599 (Subpart P) Authority citation revised...26031, 40781
Authority citation revised...57941, 60060
404.1501 (g) revised.....57941
404.1502 Revised..... 36954
404.1503a Added.....36954
404.1508 Amended..... 36954
404.1512 Revised..... 36954
404.1513 (b) introductory text republished; (b)(6) and (c) revised..... 36955
404.1517 Revised..... 36956
404.1519—404.1519b Undesignated center heading added..... 36956
404.1519 Added.....36956
404.1519a Added.....36956
404.1519b Added.....36956
404.1519f—404.1519q Undesignated center heading added..... 36956
404.1519f Added..... 36956
404.1519g Added.....36957
404.1519h Added..... 36957
404.1519i Added.....36957
404.1519j Added..... 36957
404.1519k Added.....36957
404.1519m Added..... 36957
404.1519n Added..... 36958
404.1519o Added.....36958
404.1519p Added..... 36959
404.1519q Added.....36959
404.1519s Undesignated center heading and section added..... 36959
404.1519t Undesignated center heading and section added..... 36960
404.1520 (a) revised.....36960
404.1525 Heading amended; (f) added..... 57941
404.1527 Revised..... 36960
404.1529 Revised..... 57941
404.1545 (a) revised.....36962
Revised..... 57943
404.1546 Revised..... 36962
404.1569a Added.....57943
404.1593 Revised..... 36962
404.1501—404.1599 (Subpart P) Appendix 1 amended... 26031, 40781
Appendix 2 amended.....57944
Appendix 1 amended.....60060
404.1745 Introductory text revised.....24131

Note: **Boldface entries indicate December changes.**

CHANGES APRIL 1, 1991 THROUGH DECEMBER 31, 1991

TITLE 20 Chapter III—Con. Page

404.1750 (a), (d) and (e)(2) revised; (f) amended 24131
404.1760 Removed 24131
404.1765 (a) through (n) redesignated as (b) through (o); new (a) added 24131
(b)(1), (c) and (e) revised 24132
404.1770 (a)(3) revised 24132
404.1776 Added 24132
404.1790 (e) revised 24132
404.1799 (c) and (e) revised 24132
416.901—416.998 (Subpart I) Authority citation revised 57944
Authority citation revised 65683
416.901 Regulation at 56 FR 5553 comment time extended 21075
(j) revised 57944
416.902 Regulation at 56 FR 5553 comment time extended 21075
Revised 36962
416.903a Added 36963
416.905 Regulation at 56 FR 5553 comment time extended 21075
416.906 Regulation at 56 FR 5553 comment time extended 21075
416.908 Amended 36963
416.912 Revised 36963
416.913 Regulation at 56 FR 5553 comment time extended 21075
(b) introductory text republished; (b)(6) and (c) revised 36964
416.916 Regulation at 56 FR 5554 comment time extended 21075
416.917 Revised 36964
416.919—416.919b Undesignated center heading added 36964
416.919 Added 36964
416.919a Added 36964
416.919b Added 36965
416.919f—416.919q Undesignated center heading added 36965
416.919f Added 36965
416.919g Added 36965
416.919h Added 36965
416.919i Added 36965
416.919j Added 36965

Page

416.919k Added 36965
416.919m Added 36966
416.919n Added 36966
416.919o Added 36967
416.919p Added 36967
416.919q Added 36967
416.919s Undesignated center heading and section added 36967
416.919t Undesignated center heading and section added 36968
416.920 Regulation at 56 FR 5554 comment time extended 21075
(a) revised 36968
416.921 Regulation at 56 FR 5554 comment time extended 21075
416.923 Regulation at 56 FR 5554 comment time extended 21075
416.924 (b) and (e) corrected 13266
(b) and (f) introductory text corrected 13365
Regulation at 56 FR 5554 comment time extended 21075
416.924a (a) and (b)(1) corrected 13365
Regulation at 56 FR 5555 comment time extended 21075
416.924b (d)(3) corrected 13266
Regulation at 56 FR 5555 comment time extended 21075
416.924c (d)(5) corrected 13266
Regulation at 56 FR 5557 comment time extended 21075
416.924d Regulation at 56 FR 5558 comment time extended 21075
416.924e Regulation at 56 FR 5559 comment time extended 21075
416.925 Heading amended; (f) added 57944
416.926 Regulation at 56 FR 5561 comment time extended 21075
416.926a Regulation at 56 FR 5561 comment time extended 21075
416.927 Revised 36968
416.929 Revised 57944
416.934 (k) removed 65684
416.945 (a) revised 36970
Revised 57947
416.946 Revised 36970

Note: **Boldface entries indicate December changes.**

CHANGES APRIL 1, 1991 THROUGH DECEMBER 31, 1991

Page
416.969a Added....57947
416.993 Revised....36970
416.994 Regulation at 56 FR 5562 comment time extended....21075
416.994a (b)(1) and (f)(4)(i) corrected....13266
(d) introductory text corrected....13365
Regulation at 56 FR 5562 comment time extended....21075
416.1020 (a) corrected....13365
416.1100—416.1182 (Subpart K) Authority citation revised....36000
416.1121 (e) and (g) revised....36000
416.1201—416.1266 (Subpart L) Authority citation revised....36001
416.1201 (a)(4) added....36001
416.1321—416.1338 (Subpart M) Authority citation revised....55453
416.1321 (c)(1) amended....55453
416.1545 Introductory text revised....24132
416.1550 (a), (d) and (e)(2) revised; (f) amended....24132
416.1560 Removed....24132
416.1565 (a) through (n) redesignated as (b) through (o); new (a) added; new (b)(1), (c) and (e) revised....24132
416.1570 (a)(3) revised....24132
416.1576 Added....24132
416.1590 (e) revised....24133
416.1599 (c) and (e) revised....24133
416.1605 Removed....55075
416.1615 (a)(1) and (4) revised....55075
416.1618 (a), (b) introductory text, (15), (d)(2) and (3) introductory text revised; (b)(16) redesignated as (b)(17); new (b)(16) added....55075
(d)(2) corrected....61287
416.1901 (a) revised....19262
416.1902 Amended....19262
Corrected....25446
416.1906 (a) revised....19262
416.2001—416.2098 (Subpart T) Authority citation revised....55453
416.2030 (a)(2) revised....41455
416.2040 (b) removed; (c) redesignated as (b)....41455
416.2096 (a)(1)(i), (ii), (iii) and (2) added....55453
422.104 Revised....41790
Technical correction....50157

Note: **Boldface entries indicate December changes.**

Chapter V—Employment and Training Administration, Department of Labor (Parts 600—699)

Page
625.1 Regulation at 55 FR 554 confirmed....22805
625.2 Regulation at 55 FR 554 confirmed; (p), (q)(1), (2) and (r)(1)(ii) amended....22805
625.3 Regulation at 55 FR 554 confirmed....22805
(b) amended....22806
625.4 Regulation at 55 FR 555 confirmed....22805
625.5 Regulation at 55 FR 555 confirmed....22805
(a)(1) and (b)(1) amended....22806
625.6 Regulation at 55 FR 555 confirmed; (a)(1) amended....22805
(b) and (c) amended....22806
625.8 Regulation at 55 FR 555 confirmed....22805
625.9 Regulation at 55 FR 555 confirmed....22805
625.10 Regulation at 55 FR 555 confirmed; (a)(1) and (b)(1) amended....22805
625.12 Regulation at 55 FR 556 confirmed....22805
625.13 Regulation at 55 FR 556 confirmed....22805
625.14 Regulation at 55 FR 556 confirmed....22805
625.20 Regulation at 55 FR 557 confirmed....22805
625.30 Regulation at 55 FR 557 confirmed; heading, (a) and (b)(1) amended....22805
625 Appendix A regulation at 55 FR 558 confirmed....22805
Appendix B regulation at 55 FR 559 confirmed....22805
Appendix C regulation at 55 FR 562 confirmed....22805
629.57 (c)(1) amended....54708
636.10 (a)(1) amended....54708
655 Authority citation revised....24666, 54738
Authority citation revised....56875
655.0 (c) redesignated as (a)(3); new (c) added; interim; effective 12-31-91....24667
(d) added; interim....54738
(e) added; interim....56875

CHANGES APRIL 1, 1991 THROUGH DECEMBER 31, 1991

TITLE 20 Chapter V—Con. Page

655.000 (a) amended; interim; effective to 12-31-91 24667
Redesignated as 655.4 and revised; interim 56875
655.4 Redesignated from 655.000 and revised; interim 56875
655.500—655.550 (Subpart F) Added; interim; effective to 12-31-91 ..... 24654, 24667
655.510 Corrected; OMB number 29431
655.520 Corrected; OMB number 29431
655.550 Corrected; OMB number 29431
655.500—655.550 (Subpart F) Appendix 1 correctly added 29431
655.600—655.675 (Subpart G) Added; interim; effective to 12-31-91 ..... 24660, 24667
655.700—655.760 (Subpart H) Added; interim 54727, 54738
655.800—655.855 (Subpart I) Added; interim 54734, 54738
655.900—655.950 (Subpart J) Added; interim 56865, 56876
655.1000—655.1060 (Subpart K) Added; interim 56872, 56876
656 Authority citation revised 54927
656.1 (a) and (c) amended 54927
656.2 Revised; interim 54927
656.3 Redesignated from 656.50; amended; interim 54930
656.10 Introductory text amended; interim 54927
656.11 Introductory text amended; interim 54927
656.20 (d)(1)(ii)(B) removed; (d)(1)(ii)(C) redesignated as (d)(1)(ii)(A); (d)(1)(i), (ii)(B) and new (d)(1)(ii)(B) amended; (g) and (h) added; interim 54927
656.21 (b)(3) removed; (b)(4) through (7) redesignated as (b)(3) through (6); (a) introductory text, (b)(1) introductory text, (c), (e), (f) introductory text, (1), (2), (g)(1), (i) introductory text, (1)(i), (2) through (5), (j)(2) and (k) amended; interim 54929

Page

656.21a (a) introductory text, (1)(i), (ii), (iii)(E), (2), (3), (b)(1) and (2)(ii) amended; interim 54929
656.22 Revised; interim 54929
656.23 (a), (b), (c), (d) introductory text and (1) amended; interim 54930
656.24 (a), (b)(2)(i) and (iii) amended; interim 54930
656.26 (c)(2) amended 54708
(c)(2) and (5) amended; interim 54930
656.28 Revised; interim 54930
656.30 (b)(1), (c)(1), (2) and (d) amended; interim 54930
656.50 (Subpart E) Heading removed; interim 54930
656.50 Redesignated as 656.3; amended; interim 54930
656.60 Amended 54930
658.424 (a)(3) amended 54708

Chapter VI—Employment Standards Administration, Department of Labor (Parts 700—799)

725.101 (a)(13) amended 54708

Chapter VII—Benefits Review Board, Department of Labor (Parts 800—899)

801 Authority citation revised 54538
801.303 Revised 54538
802 Authority citation revised 54538
802.204 Amended 54538

Title 20—*Proposed Rules:*

10 ..... 47713, 66817
200 28731
255 47426
259 28732
320 30714
340 32523
335 47430
345 55102
367 13788
404 ..... 21455, 24043, 31266, 33130, 52231, 53475, 55157, 55477, 55848, 63893, 65702, 66402
416 ..... 30884, 33130, 55157, 55475, 55477, 55848, 58198, 65714

Note: **Boldface entries indicate December changes.**

CHANGES APRIL 1, 1991 THROUGH DECEMBER 31, 1991

Page
422 ..... 21455, 63893, 66482
655 ..... 16031, 37175
656 32244

TITLE 21—FOOD AND DRUGS

Chapter I—Food and Drug Administration, Department of Health and Human Services (Parts 1—1299)

3 Added 58756
Regulation at 56 FR 58756 comment period extended to 2-21-92 66347
5 Authority citation revised ... 42527, 51170
Technical correction 64687
Authority citation corrected 65930
5.10 (a)(33) added 42527
5.20 (e) redesignated as (f); new (e) added 36001
5.32 Added 58758
5.33 Added 58759
5.35 (a)(1) amended; (b) redesignated as (c); new (b) and (c)(3) added; new (c) introductory text revised 23788
5.56 Added 51170
5.57 Added 51170
5.67 (d) added 25025
5.80 (a)(1)(iv) added 55454
10.40 (b) introductory text and (d) revised 13758
14 Authority citation revised 48103
14.100 (d)(1)(i) and (ii) revised 26613
(c)(17) added 48103
50.3 (l) revised 28028
56.102 (i) revised; (m) added 28028
56.104 (d) added 28028
56.107 (a), (b) and (c) revised 28028
(a) corrected 29756
56.108 (a) revised; (c) removed; (d) redesignated as (c); new (b) added; OMB number 28028
Corrected 29756
56.110 (b) added 28019
56.111 (a)(3) and (b) revised 28029
56.115 (a)(6) revised; OMB number 28029
58.90 (d) amended 32088
101.42—101.45 Added 60890
106.100 Revised; eff. 4-22-92 66571
172.712 Removed 42686
Technical correction 46667
Page
172.861 Added 66970
173.25 (a)(20) and (b)(5) added; (b) introductory text and (d) revised 16268
173.400 Added 42686
Technical correction 46667
175.105 (c)(5) table amended 14316
175.300 (b)(3)(xxvi) revised 42932
175.320 (b)(3) table amended 49674
176.170 (b)(2) table amended 19930
(b)(1) and (2) table amended 42932
(b)(2) table amended 49674
(b)(2) table corrected 65782
177.1350 (a)(3) revised 42932
177.1460 (b) table amended 42933
177.1520 (b) table amended 21447
(b) table corrected 25446
(b) table amended 42933
177.1680 (a)(2) and (b) table amended 15278
Technical correction 22910
(b) table amended 42933
177.2250 (d) revised 42933
177.2260 (d)(5) revised 42933
177.2600 (c)(4)(vi) revised 42933
177.2800 (d)(5) table amended 42933
178.2010 (b) table amended 43698
178.3130 (b) table amended 41457
178.3297 (c) revised; (d) added; (e) table amended 42933
(e) table corrected 65782
178.3400 (c) table amended 41457
178.3550 Removed 42935
178.3570 (a)(3) table amended 41456
178.3910 (a)(2) table amended 55456
178.3970 Removed 42935
310.545 (a)(20) added; (d) revised 37798
Regulation at 56 FR 37792 effective date corrected; (d)(2) corrected 46823
(a)(7) amended; (d) introductory text revised; (d)(3) added; eff. 12-4-92 63568
312.120 (c)(4) revised 22113
333.301—333.350 (Subpart D) Added; eff. 8-16-92 41019
358.701—358.750 (Subpart H) Added 64568
429.55 (b) revised; interim 50249
500.29 Added 40506

Note: **Boldface entries indicate December changes.**

CHANGES APRIL 1, 1991 THROUGH DECEMBER 31, 1991

TITLE 21 Chapter I—Con. Page

500.30 Added....40507
510.515 (a)(4), (5), (b)(11), (15) and (17)(ii) removed; (c) table amended....41912
510.600 (c)(1) table and (2) table amended...14019, 14641, 16269, 19022, 19023, 19263, 20126, 27196, 37472, 37474, 43698, 49410, 49845, 50652
(c)(1) table amended....37473
(c)(1) table and (2) table amended....63875, 64553, 65834
520 Authority citation corrected....14978
520.23 (a)(2) amended....37473
520.45a (b) amended....50653
Corrected....59331
520.45b (b) amended....50653
520.182 (b) amended....43699
520.540c (b) amended....50653
520.550 (b) amended....50653
520.622c (b)(2) amended; (b)(7) removed....50653
520.623 (b) amended....50653
520.816 (b) amended....50653
520.903d (c)(4) added....50813
520.903e Added....50655
520.1010a (b) amended....37473
520.1065 Removed....31075
520.1284 (b) amended....50653
520.1450c Added....13396
520.1638 (b) amended....50653
520.1640 (b) amended....50653
520.1840 (c)(1) and (2) amended....50653
520.1920 (b) amended....50653
520.1921 (b) amended....50653
520.2260a (b)((1) amended....50653
520.2260b (a) amended....50653
Corrected....59331
Corrected....64288
520.2260c (b)(1) amended....50653
Corrected....59331
Corrected....64288
520.2604 (b) amended....50653
520.2605 (b) amended....50653
522.540 (d)(2)(ii) amended....19022
(d)(2)(i) amended....50653
522.562 Removed....31075
522.1081 (a)(2)(ii) amended....14642
(a)(2)(iii) added....67175
522.1145 (e) added....50814
522.1290 (b) amended....50653
522.1680 (b) amended....16002
522.1720 (b)(2) amended....16002

Page

(b)(1) amended....19022
522.1920 (b) amended....50653
522.1192 (d)(4)(i) revised....14020
522.1301 Removed....31075
522.1680 (b) amended....14642
522.1880 (b) amended....19022
522.2477 Added....67175
524.1005 (b)(1) amended....50653
524.1465 (b) amended....50653
524.1580b (b) amended....37473
(b) amended....50653
524.1580c (b) amended....50653
524.1580d (b) amended....37473
524.1600a (b) amended....50653
524.2620 (b)(2) amended....37474
529.1526 (b) amended....43699
540.103a (c)(2) amended....50653
540.103b (c)(2) amended....50653
540.103c (c)(2) amended....50654
540.103d (c)(2) amended....50654
540.103e (c)(2) amended....50654
540.103g (c)(2) amended....50654
540.103h (c)(2) amended....50654
540.107a (c)(2) amended....50654
540.107e (c)(4)(ii) amended....50654
540.203 (c)(1)(ii) and (2)(ii) amended....50654
540.207a (c)(2)(i) amended....50654
540.209 (c)(2) amended....50654
540.255c (c)(2)(i) and (ii) amended....50654
540.680 (c)(2) amended....50654
540.803 (c)(2) amended....50654
540.814 (c)(2)(ii) amended....50654
540.814a (c)(2)(ii) amended....50654
540.815 (c)(2) amended....50654
540.815a (c)(2) amended....50654
546.110c (c)(2) amended....20126
555.110b (c)(2)(ii) amended....19263
556.240 Heading and introductory text revised....67175
556.250 Removed....67175
558.3 (b)(1) introductory text revised....19268
558.4 (d) table amended...19268, 29897, 41912
558.15 (g)(1) and (2) tables amended....41912
(g)(1) table and (2) table amended....64702
558.20 Table amended....19269
558.62 (a) and (c)(1) revised....19268
Corrected....37839
558.76 (d)(1) table amended....21076

Note: **Boldface entries indicate December changes.**

CHANGES APRIL 1, 1991 THROUGH DECEMBER 31, 1991

Page

558.95 (a)(1) revised; (b)(1) introductory text and (2) introductory text amended.....49410
558.108 Added.....19269
558.145 (a)(1) amended.....14019
558.195 (d) table amended.....15498
Technical correction.....23105
558.262 Removed.....41912
558.274 (a)(4) and (c)(1) table amended.....16269
558.325 (a)(5) amended.....48732
(a)(4) removed.....49846
(a)(11) removed.....50049
(a)(9), (10), (12) and (15) removed.....50655
(a)(8) and (14) removed.....66573
558.342 (c)(4)(ii), (5)(ii) and (6)(ii) amended.....14021
558.370 Removed.....41912
558.464 (a) amended.....50654
558.465 (a) amended.....50654
558.625 (b)(23) removed.....16269
(b)(27) removed.....50655
558.630 (b)(10) amended...16269, 19023
(b)(10) amended.....50655
558.635 (b)(1) amended.....50654
589.1000 (Subpart B) Added.....40507
620.1 Revised.....63410
630.10—630.19 (Subpart B) Revised.....21432
Regulation at 56 FR 21432 effective date delayed in part.....23505
630.12 (a)(3) corrected.....27787
630.18 (a)(3) and (5) corrected.....27787
812 Clarification.....29177
Regulation at 29177 corrected.....32241
Extension of applicability.....35815
878 Technical corrections.....36871
878.3540 (c) revised.....14627
878.4493 Added.....47151
878.5000 Added.....24685
878.5010 Added.....24685
878.5020 Added.....24685
1020 Authority citation revised.....36098
1020.33 (f)(2)(ii) removed; (f)(2)(iii) redesignated as (f)(2)(ii).....36098
1220.40 (a) revised.....50250

Note: **Boldface entries indicate December changes.**

Chapter II—Drug Enforcement Administration, Department of Justice (Parts 1300—1399)

Page

1301.02 (e) revised.....36726
1301.76 (a) revised.....36728
1302 Compliance deadlines.....42231
1306.05 (a) revised.....25026
1306.13 (b), (c) introductory text and (1) revised.....25027
1308 Technical correction.....13854
1308.15 (d)(1) removed; (d)(2) redesignated as (d)(1).....61372
1308.25—1308.26 Undesignated center heading added.....42936
1308.25 Added.....42936
1308.26 Added.....42936
1308.33—1308.34 Undesignated center heading added.....42936
1308.33 Added.....42936
1308.34 Added.....42937
1310.02 (a)(13) through (24) added; (b)(5) removed; (b)(6), (7) and (8) redesignated as (b)(5), (6) and (7).....48733
1310.04 (f)(1)(xii) revised; (f)(1)(xiii) through (xxiv) added; (f)(2)(i)E), and (ii)(E) removed; (f)(2)(i)(F), (G), (H), (ii)(F), (G) and (H) redesignated as (f)(2)(i)(E), (F), (G), (ii)(E), (F) and (G).....48733
1313 Policy statement.....19269
1313.15 (d) redesignated as (e); new (d) added.....55076
1313.24 (d) redesignated as (e); new (d) added.....55077

Title 21—*Proposed Rules:*

1-1299 (Ch. I).....42668, 67440
5.....60421, 60856, 61391
10.....65544
12.....65544
16.....65544
20.....65544
20.....60537, 60856, 61391, 65544
100.....60528, 60534, 60856, 61391
101.....28592, 30452, 30468, 40660, 42380, 43964, 60366, 60394, 60421, 60478, 60507, 60523, 60537, 60566, 60582, 60610, 60624, 60652, 60689, 60727, 60764, 60825, 60856, 60877, 61391

CHANGES APRIL 1, 1991 THROUGH DECEMBER 31, 1991

Title 21—*Proposed Rules—Con.* Page

102.....30452, 40660, 60877
105.....60421, 60856, 61391
120.....43894
121.....43894, 43896
130.....28592, 42380, 60512, 60856, 60877, 61391
131.....24760, 28589, 28592, 42380, 60877
133.....28592, 42380, 60877
135.....24760, 28589, 28592, 42380, 60877
136.....28592, 42380, 60877
137.....28592, 42380, 60877
139.....28592, 42380, 60877
145.....28592, 42380, 60877
146.....28592, 42380, 60877
150.....28592, 42380, 60877
152.....28592, 42380, 60877
155.....25385, 28592, 42380, 60877
156.....28592, 42380, 60877
158.....28592, 42380, 60877
160.....28592, 42380, 60877
161.....28592, 42380, 60877
163.....28592, 42380, 60877
164.....28592, 42380, 60877
166.....28592, 42380, 60877
168.....28592, 42380, 60877
169.....28592, 42380, 55244, 60877
201.....19222, 23619, 26946
206.....22370, 27999, 41313
207.....22370, 27999, 41313
211.....16048, 26719, 51354, 64216
226.....65581
310.....32282
314.....22370, 27999, 41313, 51354, 64216
316.....14150
331.....19222, 23619, 26946, 66754
333.....33644, 37622, 50754, 52008
340.....66758
343.....66761
347.....65873
356.....48302, 65930
357.....13295, 14730, 32282, 38391, 66742
369.....33644, 48302, 65930
500.....65544
510.....65544, 65581
511.....65544
514.....51354, 64216, 65544, 65581
558.....19332
803.....41314, 60024, 64839
807.....60024, 64839
864.....32359
866.....19333, 23619
888.....32145, 37954

Page

1310.....23037, 27471, 64582
1313.....27472, 64582

TITLE 22—FOREIGN RELATIONS

Chapter I—Department of State (Parts 1—199)

7.2 (b) revised.....55457
7.9 Revised.....55457
22.1 Revised.....55813
40 Revised.....30422
Authority citation revised.....43552
40.1 (d) revised.....43552
41 Authority citation revised...30428, 41069, 46717
41.1 Introductory text amended.....30428
41.2 Introductory text amended.....30428
(l) amended.....46717
41.3 Introductory text, (b) and (c) amended.....30428
41.21 (b) introductory text amended; (d)(2) and (3) revised.....30428
41.42 (a) amended.....30428
41.53 Revised; interim.....41069
41.54 Revised; interim.....41069
41.55 Added; interim.....41070
41.56 Added; interim.....41070
41.57 Added; interim.....41070
41.81 (c) amended.....30428
41.104 (b) and (d) amended.....30428
41.113 (k)(2) amended.....30428
41.121 (a) amended.....30428
42 Authority citation revised...20347, 30428, 32323, 49676, 49680, 51172, 55077
42.2 (d) removed; (e) through (h) redesignated as (d) through (g); interim.....49680
42.11 Revised; interim.....49680
42.12 (a) revised; interim.....49681
42.21—42.23 (Subpart C) Revised; interim.....49676
42.22 (c) amended.....30428
42.31—42.33 (Subpart D) Revised; interim.....49676
42.32 (d)(2) added; interim.....51172
(d)(7) added; interim.....55077
42.35 (a) and (b) amended.....30428
42.41 Revised; interim.....49682
42.42 Revised; interim.....49682
42.43 Revised; interim.....49682

Note: **Boldface entries indicate December changes.**

CHANGES APRIL 1, 1991 THROUGH DECEMBER 31, 1991

Page

42.51—42.55 (Subpart F) Revised; interim....51174
42.52 (b)(3)(iii) amended....30428
42.53 (b)(1) and (2)(ii) amended....30428
42.54 Revised....20347
42.62 (a) amended; interim....49682
42.63 (a)(1) removed; (a)(2) and (3) redesignated as (a)(1) and (2); new (a)(1) revised; interim....49682
42.65 (c) amended; interim....49682
42.67 (a)(2) revised; interim....49682
42.72 (e) added....32323
42.73 (a)(3) revised; interim....49682
42.74 (a) and (b) revsied; interim....49682
42.83 (a) revised; interim....49682
43 Authority citation revised....20349, 30428
Heading and authority citation revised....46101
43.1—43.5 (Subpart A) Heading added....46101
43.5 Amended....30428
43.6 Added....20349
43.11—43.17 (Subpart B) Added....46101
43.17 Corrected....49821
44 Authority citation revised....30428
44.6 Amended....30428
45 Added....32506
47 Added....32325
51.61 Revised....55816
89 Added; interim; effective to 12-31-91....24341
Heading corrected....26853
89.1 Revised....66974
120.21 (c) revised....55458
121.1 (b) amended....23020
123.16 (b) revised....55458
126 Authority citation revised....55631, 55458
126.1 (a), (c) and (d) revised; (e) removed; (f) redesignated as (e)....55631
126.4 (c) revised....55458

Chapter II—Agency for International Development, International Development Cooperation Agency (Parts 200—299)

225 Added....28012, 28020
225.101 (b)(5) corrected....29756
225.103 (f) corrected....29756

Page

Chapter III—Peace Corps (Parts 300—399)

302.2 (a)(3)(i) and (ii) corrected....43699

Chapter V—United States Information Agency (Parts 500—599)

514 Policy statement....65991
521 Added....25028

Chapter VI—United States Arms Control and Disarmament Agency (Parts 600—699)

601 Revised....13266

Chapter IX—Foreign Service Grievance Board Regulations (Parts 900—999)

901 Authority citation revised....55458
901.10 Revised....55458
901.18 (c)(4) amended....55458
901.20 (c) amended....55458
902 Authority citation revised....55458
902.2 (c) amended....55459
903 Authority citation revised....55459
904 Heading and authority citation revised....55459
904.2 (b) and (d) revised....55459
904.4 Added....55459
905 Authority citation revised....55459
905.2 Revised....55459
906 Authority citation revised....55459
907 Authority citation revised....55459
908 Authority citation revised....55459
908.1 (e) removed; (f) redesignated as (e)....55459
908.2 Redesignated as 908.3; new 908.2 added....55459
908.3 Redesignated from 908.2; (a) revised; (c), (d), (e) and (f) added....55459
910 Authority citation revised....55460
910.1 Removed; new 910.1 redesignated from 910.2....55460

Note: **Boldface entries indicate December changes.**

CHANGES APRIL 1, 1991 THROUGH DECEMBER 31, 1991

TITLE 22 Chapter IX—Con. Page

910.2 Redesignated as 910.1; new 910.2 redesignated from 910.3 55460
910.3 Redesignated as 910.2; new 910.3 redesignated from 910.4 55460
910.4 Redesignated as 910.3; new 910.4 redesignated from 910.5; heading and (b) revised 55460
910.5 Redesignated as 910.4; new 910.5 redesignated from 910.6 55460
910.6 Redesignated as 910.5; new 910.6 redesignated from 910.7 55460
910.7 Redesignated as 910.6 55460
911 Authority citation revised 55460

Chapter XI—International Boundary and Water Commission, United States and Mexico, United States Section (Parts 1100—1199)

1104 Added 21590

Title 22—*Proposed Rules:*

22 36119
40 21206
41 ..... 36029, 43565, 49729, 49821
43 25386
47 14032
120 43894
121 ..... 34037, 34038, 34040, 34042–34044, 42285, 43894, 43896, 46753, 46754
211 42766
312 50684
514 ..... 59882, 59837
901 22377
902 22377
903 22377
904 22377
905 22377
906 22377
907 22377
908 22377
909 22377
910 22377
911 22377
1007 37866
1701 55416

Note: **Boldface entries indicate December changes.**

TITLE 23—HIGHWAYS

Chapter I—Federal Highway Administration, Department of Transportation (Parts 1—999)

Page

140 Authority citation revised; subpart and sectional authority citations removed 56577
140.906 (b)(2) revised 56578
172 Revised 19802
635.101—635.126 (Subpart A) Revised 37004
771.135 (p) added; eff. 5-1-91 13279
777.11 (f) revised 14196

Chapter II—National Highway Traffic Safety Administration and Federal Highway Administration, Department of Transportation (Parts 1200—1299)

1204.4 Amended 19278
1205.3 (c) added 50255

Chapter III—National Highway Traffic Safety Administration, Department of Transportation (Parts 1300—1399)

1313 Authority citation revised 19932
1313.3 (c) amended 19932
1313.5 (a)(1)(i)(F) revised; (a)(1)(ii)(B), (iii)(A), (2)(i) through (iii), (b) introductory text, (1)(i), (ii) and (2)(i) amended 19932
1325 Authority citation revised 41403
1325.2 Amended 41403
1325.3 (b)(1), (2) and (3) amended; (b)(4) removed; (f) revised; (g) added 41403
1325.4 (a)(2) removed; (a)(1) redesignated as (a); (c)(1) and (e)(2) amended; (d)(2) revised 41403
1327 Added 41403
1327.6 (f) and (g) correctly designated; (f)(2)(ii) corrected 57255
(e)(4) corrected 57374
1327 Appendix A corrected 57256

CHANGES APRIL 1, 1991 THROUGH DECEMBER 31, 1991

Page

Title 23—*Proposed Rules:*

650.....25392, 36121
1200.....29598
1204.....29598
1205.....20387, 29598
1212.....50536, 56692

TITLE 24—HOUSING AND URBAN DEVELOPMENT

Subtitle A—Office of the Secretary, Department of Housing and Urban Development (Parts 0—99)

0—91 (Subtitle A) Regulations at 56 FR 4412, 4436, aned 4458 comment time extended.....32326
4 Added.....22090
30 Added.....23631
35.24 (b)(2)(i) amended; interim.....15172
50 Authority citation revised.....30326
50.4 (c) revised.....30326
58 Authority citation revised.....30326
58.5 (c) revised.....30326
60 Added.....28012, 28020
60.101 (b)(5) corrected.....29756
60.103 (f) corrected.....29756
86 Added.....22941
86.20 OMB numbers.....30430
86.25 OMB numbers.....30430
86 Appendix C added.....57488
90.1 (a) revised.....56126
91 Regulations at 56 FR 4484 comment time extended.....49683
91.25 Existing text designated as (a); (b) added.....56126
92 Added; interim.....65338
92.51 OMB number pending.....65338
92.152 OMB number pending.....65338
92.631 OMB number pending.....65338
92.632 OMB number pending.....65338

Chapter I—Office of Assistant Secretary for Equal Opportunity, Department of Housing and Urban Development (Parts 100—199)

100.205 Technical correction.....18878
103.405 (a)(3) revised.....00000
111.107 Introductory text republished; (a) revised.....22643
100—125 (Subchapter A) Appendix II corrected.....28704

Page

Appendix I amended.....55078
Appendix II corrected.....56544

Chapter II—Office of Assistant Secretary for Housing-Federal Housing Commissioner, Department of Housing and Urban Development (Parts 200—299)

200.89 Removed.....52428
200.93 (a) revised.....41791
200.165—200.179 (Subpart F) Removed.....52428
200.213 (c)(3) and (e) revised.....50820
200.215 (e)(1) revised; (h) added.....50820
200.230 (c) introductory text and (1) revised; (f) redesignated as (g); new (f) added.....50820
200.243 (a) revised.....50820
200.900—200.905 (Subpart R) Removed.....52428
201 High-cost limits...14021, 22114, 36980
High-cost limits.....66975
201.2 (ii) removed; (g) through (hh) and (jj) through (ll) redesignated as (h) through (p) and (r) through (mm); new (g) through (q) added; (c), new (h) introductory text, (i), (o), (r), (ll)(2) and (mm) revised.....52428
201.3 Revised.....52429
201.4 Revised.....52429
201.5 Revised.....52429
201.10 (b) and (d) revised; (f)(5) added.....52429
201.11 (c)(2) revised; (c)(4) added.....52430
201.17 Revised.....52430
201.19 Heading, (a)(1)(i), (iv), (3)(ii), (iii) and (b) heading revised; (a)(3)(iv) and (c) added.....52430
201.20 (a)(3) added.....52430
201.21 (b)(1), (c) heading, (c)(2) and (3) revised; (c)(4) added.....52431
201.22 (a)(3), (4) and (6) redesignated as (a)(4), (5) and (10); new (a)(3), (6), (7), (8) and (9) added; (a)(2) and (b) revised.....52431

Note: **Boldface entries indicate December changes.**

CHANGES APRIL 1, 1991 THROUGH DECEMBER 31, 1991

TITLE 24 Chapter II—Con. Page

201.23 (b)(3) and (d) revised..... 52432
201.25 (b)(1)(iii), (iv), (v), (2)(iii), (iv), (c)(5), (8), (10) and (11) revised; (b)(1)(iv), (c)(12) and (d) added..... 52432
201.26 (a)(6) and (b)(9) redesignated as (a)(7) and (b)(8); (a)(1), (2), (5)(ii), (b)(2)(iii), (iv), (3)(i), (iii), (v), (vi), (4), (6) and (7) revised; (a)(6) and (b)(3)(vii) added..... 52432
201.27 (a)(1) and (2) revised; (a)(3), (4) and (5) redesignated as (a)(5), (6) and (7); new (a)(3) and (4) added..... 52433
201.30 (a) revised; (c) added..... 52434
201.32 (a) and (d)(1) revised..... 52434
201.40 (b)(1) introductory text, (iii) and (2) revised; (c) and (d) added..... 52434
201.50 (a) revised..... 52434
201.51 (b)(2) redesignated as (b)(1); existing (b)(1) redesignated as (b)(2); (a)(1), (2), new (b)(2) and (3) revised..... 52435
201.54 (a) introductory text, (3), (b), (c) and (e) revised; (d) amended..... 52435
201.55 (a)(2), (b)(2) and (3) revised..... 52435
202.1 Revised..... 52437
202.2 Revised..... 52436
202.3 Revised..... 52436
202.4 Revised..... 52437
202.5 Redesignated as 202.7..... 52436
Added..... 52437
202.6 Redesignated as 202.8..... 52436
Added..... 52437
202.7 Redesignated from 202.5..... 52436
202.8 Redesignated from 202.6..... 52436
203 Authority citation revised..... 46967
High-cost limits....14021, 22114, 36980
High-cost limits..... 66975
203.9 Added..... 18947
203.15 Revised; interim..... 24631
203.18 (f)(4) and (g) added; interim..... 24631
203.18b (b)(1) revised..... 18947
203.18c Revised; interim..... 24624
203.29 Heading, (a), (c) and (d) revised..... 18948
203.42 Revised..... 27692

Page

203.43c (g) revised; interim..... 24631
203.259a Revised; interim..... 24624
(b) corrected..... 27900
203.270 (c) revised; interim..... 24624
203.284 Undesignated center heading and section added; interim..... 24625
Undesignated center heading and (b)(1) corrected..... 27900
203.421 Revised..... 18948
203.558 (f) added..... 18948
203.670 (b)(1) revised; (b)(2) redesignated as (b)(3); new (b)(2) added..... 46967
203.671 (b) revised..... 46967
203.674 (a) introductory text and (b) introductory text revised..... 46967
203.685 Added..... 46967
204.1 Revised; interim..... 24631
204.260 Revised; interim..... 24626
204.270—204.275 Undesignated center heading revised; interim..... 24626
204.271 (a) revised; interim..... 24626
204.276 Undesignated center heading and section added..... 24626
206.11 Removed..... 16003
206.15 (a) and (b) revised..... 16003
(a) correctly designated..... 24239
207.4 (c)(2) revised..... 18948
207.19 Introductory text revised..... 13280
207.32a (g) revised..... 42803
213.7 (d)(2) revised..... 18948
220.507 (c)(2) revised..... 18948
221.514 (c)(2) revised..... 18949
221.546b Added..... 42804
221.565 Undesignated center heading and section added..... 16203
Effective date delayed to 6-15-91..... 24343
222.4 (c) added; interim..... 24631
226.5 (c) added; interim..... 24631
227.45 (b) revised..... 18949
231.6 (b) revised..... 18949
231.10 Revised..... 42804
232.31 Revised..... 18949
234 High-cost limits...14021, 22114, 36980
High-cost limits..... 66975
234.27 (b) revised..... 18949
(e)(4) and (f) added; interim..... 24632
234.49 Heading, (a), (b) and (d) revised..... 18949

Note: **Boldface entries indicate December changes.**

CHANGES APRIL 1, 1991 THROUGH DECEMBER 31, 1991

Page

235.4 Added....27624
235.9 (a) revised.... 37347, 41792
(a) revised....49684
235.31 Revised.... 18950
235.540 (a) revised.... 37147, 41792
(a) revised....49684
235 Appendix A added....27624
236.12 (c)(2) revised....18950
240.5 (b) revised; interim....24632
241.125 Existing text designated as (a); (b) added....42804
255.1 (c) revised....14642
291 Authority citation revised....46967
Revised.... 46956
291.1—291.5 (Subpart A) Added.... 46968
291.100—291.150 (Subpart B) Added.... 46968
291.200—291.205 (Subpart C) Added.... 46972

Chapter V—Office of Assistant Secretary for Community Planning and Development, Department of Housing and Urban Development (Parts 500—599)

570 Authority citation revised....41938, 56126
Authority citation revised....56906
570.1 (b) amended....56126
570.3 Amended.... 56126
570.205 (a)(3)(i) amended....56127
570.301 (b)(1)(iv) and (d) amended....56127
570.303 (f) and (l) amended.... 56127
570.304 (a)(3) amended....56127
570.306 Revised.... 56127
570.307 (b) and (d) amended....56127
570.400—570.415 (Subpart E) Heading revised.... 18968, 41938
570.400 (h) added....18968
570.402 Revised.... 41938
570.403 (b)(1)(i) and (e)(3)(i)(C) amended....56127
570.404 Revised.... 18968
570.406 Revised.... 41940
570.407 Removed....41940
570.410 (b) amended....56127
570.423 (c)(2)(ii) amended....56127
570.426 (c)(1) amended.... 56128
570.430 (c)(1) amended.... 56128
570.451 (a) amended....56128
570.456 (c)(5)(ii) amended....56128

Page

570.490 (b)(3) amended; (b)(4) added.... 56128
570.509 (d) revised.... 56128
570.606 (c)(1)(iii)(G), (iv)(A) and (3)(iv) amended....56128
570.700—570.710 (Subpart M) Revised....56906
576 Authority citation revised....56128
576.3 Amended.... 56128
576.31 (Subpart C) Heading revised....56128
576.31 Revised.... 56128
576.51 (b)(2)(i), (d)(1) and (3) amended....56128
576.61 Heading and (a) revised....56128
576.63 Heading and (a)(1) revised....56129
577.5 Amended.... 56129
577.135 (c) revised....46961
577.150 (Subpart C) Heading revised.... 56129
577.150 Revised.... 56129
577.210 (b)(7) amended....56129
578.5 Amended.... 56129
578.135 (c) revised....46961
578.150 (Subpart C) Heading revised.... 56129
578.150 Revised.... 56129
578.210 (b)(7) amended....56129
579.5 Amended.... 56129
579.150 (Subpart C) Heading revised.... 56129
579.150 Revised.... 56129
579.210 (b)(9) amended....56130
581 Added; interim.... 23794, 23795
581.3 Effective date pending...23794, 23795
581.13 Added; interim.... 23794

Chapter VII—Office of the Secretary, Department of Housing and Urban Development (Section 8 Housing Assistance Programs and Public and Indian Housing Programs) (Parts 700—799)

750 Authority citation revised....27077
750.3 (i) through (l) revised; (m) and (n) added; interim..... 27077
(i) through (l) revised; (m) added; interim....27111

Note: **Boldface entries indicate December changes.**

CHANGES APRIL 1, 1991 THROUGH DECEMBER 31, 1991

TITLE 24 Chapter VII—Con. Page

750.5 Amended; interim...27077, 27111

Chapter VIII—Office of the Assistant Secretary for Housing—Federal Housing Commissioner, Department of Housing and Urban Development (Section 8 Housing Assistance Programs and Section 202 Direct Loan Program) (Parts 800—899)

813.102 Amended.....57489
880.204 (b)(1)(i)(B) revised.....36002
881.204 (b)(1)(i)(B) revised.....36002
882 Authority citation revised.....49589
Authority citation revised.....56130
882.210 (b)(7) and (d)(4) added; interim.....49589
882.805 (c)(7)(ii) removed; (c)(7)(i) amended and designation removed.....56130
885.1 (c) revised; interim.....27111
885.5 Amended; interim.....27111
885.9 Added; interim.....27111
885.740 (e) revised; interim.....27112
885.780 (a)(4) revised; interim....27113
887 Authority citation revised.....49589
887.403 (b)(7) and (c)(1)(iv) added.....49589
888 Schedule A revised.....18888
Regulation at 56 FR 18888 effective date corrected.....19933
Heading revised.....20083
Schedule A revised.....37149
Schedules B and D revised.....49025
Schedules B and D corrected....51834
Schedule C amended.....59996
888.201—888.204 (Subpart B) Heading revised.....20083
888.301—888.320 (Subpart C) Added.....20084
888.401—888.420 (Subpart D) Added.....20085
889 Added; interim.....27113
889.215 (a) corrected.....36728
890 Added; inerim.....27077
890.245 (c) correctly designated.....28589

Chapter IX—Office of Assistant Secretary for Public and Indian Housing, Department of Housing and Urban Development (Parts 900—999)

Page

905.102 Amended; interim.....15172
905.120 (i) revised; (j) added; interim.....15172
(g) revised (effective date pending).....46359
905.605 (h) and (i) added; interim.....15173
905.610 (c)(1), (2), (e)(2), (h)(1) through (3) revised; interim.....15173
905.630 (a) revised; interim.....15174
905.715 (b) redesignated as (b)(1); (c) introductory text and (f) revised; (b)(2), (c)(4) and (g) added (effective date pending).....46359
905.720 (e) added (effective date pending).....46360
905.730 (a)(1) amended; (c)(1) through (4) revised; (c)(5) and (6) removed; (e) redesignated as (f); new (e) added (effective date pending).....46360
905.825 Added (effective date pending).....46361
905.827 Added (effective date pending).....46361
905.1001—905.1021 (Subpart O) Added; interim.....47860
906 Added; interim.....47866
913.102 Amended.....57490
941.101 (a) introductory text amended; eff. 5-1-91.....13282
941.103 Amended; eff. 5-1-91.....13282
941.208 (a) and (c) revised; (i) added; eff. 5-1-91.....13282
(h) revised; interim.....15174
(c) correctly revised.....23647
941.404 Introductory text revised; (m) and (n) added; eff. 5-1-91.....13282
941.405 (b) introductory text and (2) revised; (d) added; eff. 5-1-91.....13283
941.406 (c) revised; eff. 5-1-91....13283
965 Authority citation revised.....15174

Note: **Boldface entries indicate December changes.**

CHANGES APRIL 1, 1991 THROUGH DECEMBER 31, 1991

Page

965.307 Existing text designated as (a); (b) added (effective date pending)..... 46361
965.315 Added (effective date pending)..... 46361
965.702 Amended; interim..... 15174
965.703 (a) and (b) headings revised; (c) added; interim..... 15174
965.705 Removed; interim..... 15175
965.706 (c) and (d)(2) revised; interim..... 15175
965.707 Revised; interim..... 15175
965.708 Amended; interim..... 15175
965.709 Amended; interim..... 15175
966 Authority citation revised..... 51576
966.2 Removed..... 51576
966.3 Revised..... 51576
966.4 Revised..... 51576
966.7 Added..... 51579
966.50 Revised..... 51579
966.51 (a) revised..... 51579
966.52 Revised..... 51579
966.53 (c)(2) removed; (c)(3), (4) and (5) redesignated as (c)(2), (3) and (4); (f) revised; (g) added..... 51579
966.55 (a) introductory text and (b) revised; (g) added..... 51579
966.56 (b) revised; (h) added..... 51580
966.58 Removed..... 51580
966.59 Removed..... 51580
968.110 (k) added; interim..... 15175
968.203 Amended; interim..... 15176
968.205 (h) and (i) added; interim..... 15176
968.210 (c)(1), (2), (e)(2), (h)(1) through (3) revised; interim..... 15176
968.230 (a) revised; interim..... 15177
990.101 (c)(4) amended (effective date pending)..... 46361
990.107 (b) redesignated as (b)(1); (c) introductory text and (f) revised; (b)(2), (c)(4) and (g) added (effective date pending)..... 46362
990.108 (e) added (effective date pending)..... 46362
990.110 (a)(1) amended; (c)(1) through (4) revised; (c)(5) and (6) removed; (e) redesignated as (f); new (e) added (effective date pending)..... 46362
990.120 Revised (effective date pending)..... 46363

Note: **Boldface entries indicate December changes.**

Chapter XX—Office of Assistant Secretary for Housing—Federal Housing Commissioner, Department of Housing and Urban Development (Parts 3200—3699)

Page

3282.11 (d) removed; (e) redesignated as (d)..... 65186
3282.307 (b) revised; (c) through (f) added..... 65186
3282.454 Removed..... 65186
3500.21 Added; interim..... 19508
(b)(2) and (e)(1)(i) corrected..... 22910

Title 24—*Proposed Rules:*

9..... 24604
10..... 57869, 64839
14..... 13984
17..... 56336
24..... 29100
25..... 13984, 29100
50..... 20262
81..... 41022, 51854, 58653
100–4199 (Subtitle B)..... 49592
200..... 29100,
202..... 13984, 29100
203..... 13996, 19212, 29100, 55855, 58762
207..... 29100, 59150
213..... 29100, 58762, 59150
214..... 58158, 64724
215..... 59150
219..... 20262
220..... 55855, 59150, 65540
221..... 20262, 55855, 59150
231..... 59150
232..... 59150
234..... 19212, 29100, 55855, 58762, 59150
236..... 59150
241..... 20262
242..... 59150
248..... 20262
291..... 13996
570..... 21560
571..... 28666
880..... 59150
881..... 59150
882..... 59150
883..... 59150
884..... 59150
885..... 59150
886..... 59150
887..... 59150
888..... 14732, 18555
901..... 15712
905..... 19434, 26628, 45814
961..... 30176, 50772, 57871
963..... 48453

CHANGES APRIL 1, 1991 THROUGH DECEMBER 31, 1991

Title 24—*Proposed Rules—Con.* Page
965 ..... 26628, 59150
968 19434
990 45814
3500 ..... 64446, 65541, 66120

TITLE 25—INDIANS

Chapter I—Bureau of Indian Affairs, Department of the Interior (Parts 1—299)

39 Authority citation revised 35795
39.120—39.123 (Subpart J) Revised 35795
175 Revised 15136
176 Removed 15136
177 Removed 15136
244 Removed 14836

Chapter III—National Indian Gaming Commission (Parts 500—599)

Chapter III Established 40709
514.1 (c)(7)(iii) corrected 57373

Chapter IV—Office of Navajo and Hopi Indian Relocation (Parts 700—799)

Chapter IV Heading revised 13397
700 Authority citation revised 13398
700.701—700.731 (Subpart Q) Revised 13398

Title 25—*Proposed Rules:*

11 22808
83 ..... 47320, 59844, 66492
101 48082
103 48082
151 32278
211 58734
212 58734
225 58734
294 56120
296 56120
500—599 (Ch. III) 24330
502 ..... 56278, 56282, 57373

TITLE 26—INTERNAL REVENUE

Chapter I—Internal Revenue Service, Department of the Treasury (Parts 1—702)

1 Authority citation amended ... 28060, 29433, 38340, 47389, 47605, 47614, 47641, 47662, 48434, 48734, 49515
Authority citation amended ... 63431, 67176, 67489
Authority citation corrected 65684
1.42-3 Added 48734
1.43.3T Added (temporary) 67177
1.56(g)-1 (k)(2) and (4) amended 29433
1.67-3T (f) revised 49515
1.103-13T Added (temporary) 19028
1.148-0T (b)(2)(ii)(B) introductory text and (d) revised; (b)(4) and (5) added (temporary) 19028
(b)(2)(ii)(B)(*4*) corrected 29432
1.148-1T (b)(1), (2)(iv)(A) and (3)(ii)(C) revised (temporary) 19030
1.148-2T (b)(4)(ii), (iii), (c)(2) *Example* 3 and (e)(4) revised; (c)(2) *Example* 1, *Example* 2 and (e)(2)(i) amended; (e)(2)(iii) removed (temporary) 19030
1.148-3T (b)(4)(i), (ii)(A), (B), (5)(iii), (6)(ii)(B), (7)(i), (8)(ii)(A), (10)(ii)(A), (11), (12)(ii)(C)(2), (iii), (iv), (viii)(B), (c)(4), (7) *Example* 2, *Example* 5 and (d)(4) *Example* 10 revised; (b)(4)(iii), (7)(iii)(C), (D) and (iv) added; (b)(5)(i), (c)(7) *Example* 1, *Example* 7, *Example* 9, (d)(4) *Example* 3 and *Example* 9 amended; (c)(7) *Example* 4 removed (temporary) 19033
1.148-4T (c)(2) and (e)(2)(ii)(D) revised; (e)(1)(iii) and (2)(ii)(C) amended; (e)(3) added (temporary) 19036
1.148-5T (b) revised; (c)(2) removed; (c)(3) and (4) redesignated as (c)(2) and (3); newly designated (c)(3) *Example* 1 amended (temporary) 19036
1.148-8T (c)(1) amended; (c)(2)(ii) removed; (c)(2)(iii) and (iv) redesignated as (c)(2)(ii) and (iii); (b)(2), new

Note: **Boldface entries indicate December changes.**

CHANGES APRIL 1, 1991 THROUGH DECEMBER 31, 1991

Page

(c)(2)(ii) and (d)(3) revised (temporary)..... 19037
1.148-9T (g) redesignated as (h) and revised; new (g) added (temporary)..... 19037
1.149(d)-1T (d)(3) added (temporary)..... 19037
(d)(3)(iii) corrected..... 29432
1.267(f)-3 Redesignated from 1.267(f)-3T and revised..... 47389
1.267(f)-3T Redesignated from 1.267(f)-3 and revised..... 47389
1.337(d)-1 (a)(3), (5) *Example* 8, (b)(3), (d)(1) and (e)(1) revised; (e)(3) added..... 47389
1.337(d)-2 Added..... 47390
1.337(d)-2T Removed..... 47390
1.382(a)-1 Redesignated as 1.382-1A..... 29433
Correctly designated..... 52120
1.382(b)-1 Redesignated as 1.382-2A..... 29433
Correctly designated..... 52120
1.382(c)-1 Redesignated as 1.382-3A..... 29433
1.382-0 Added..... 29433
1.382-1 Heading added..... 29434
1.382-2 Redesignated as 1.382-4A; new 1.382-2 added; (a)(1) and (2) redesignated from 1.382-2T (f)(1) and (22)..... 29434
1.382-1A—1.382-4A Undesignated center heading added..... 29434
1.382-1A Redesignated from 1.382(a)-1; heading revised..... 29433
1.382-2A Redesignated from 1.382(b)-1; heading revised..... 29433
1.382-3A Redesignated from 1.382(c)-1; heading revised..... 29433
1.382-4A Redesignated from 1.382-2; heading revised..... 29433
1.382-1T Amended..... 29434
1.382-2T Nomenclature change; (a)(1) introductory text, (i)(B), (iii), (2)(ii), (e)(2)(iv) *Examples* 1, 2, and 3, (f)(1)(i), (ii), (18)(ii)(C), (iii)(C), (22)(iv), (v) and (h)(4)(ix) amended; (f)(1) and (22) redesignated as 1.382-2 (a)(1) and (2); new (f)(1) and (22) added..... 29434
(a)(2)(iv) redesignated as 1.383-1 (k)..... 29435
1.383-0 Added..... 29434

Page

1.383-1 Redesignated as 1.383-1A; new 1.383-1 redesignaed from 1.383-1T; (a), (c)(2)(ii), (3)(i)(B), (ii)(B), (4), (d)(2)(iii), (e)(4)(i), (ii) and (g) amended..... 29434
(k) redesignated from 1.382-2T; (k) heading revised; (k)(1) amended; nomenclature change..... 29435
1.383-2 Redesignated as 1.383-2A..... 29434
Redesignated from 1.383-2T; heading amended..... 29435
1.383-3 Redesignated as 1.383-3A..... 29434
Corrctly redesignated as 1.383-3A..... 52120
1.383-1A Redesignated from 1.383-1; Heading revised; amended..... 29434
1.383-2A Redesignated from 1.383-2; Heading revised; amended..... 29434
1.383-3A Redesignated from 1.383-3; Heading revised; amended..... 29434
Correctly redesignated from 1.383-3..... 52120
1.383-1T Redesignated as 1.383-1..... 29434
1.383-2T Redesignated as 1.383-2..... 29435
1.401-3 (e)(6) added..... 47614
1.401-4 Heading and (d) revised..... 47536
1.401(a)-4 Heading, A-2(a)(2)(ii), Q-6 and A-6(a) revised..... 47536
1.401(a)-30 Added..... 40516
1.401(a)(4)-0 Added..... 47537
1.401(a)(4)-1 Added..... 47541
1.401(a)(4)-2 Added..... 47542
1.401(a)(4)-3 Added..... 47547
1.401(a)(4)-4 Added..... 47568
1.401(a)(4)-5 Added..... 47572
1.401(a)(4)-6 Added..... 47574
1.401(a)(4)-7 Added..... 47577
1.401(a)(4)-8 Added..... 47580
1.401(a)(4)-9 Added..... 47586
1.401(a)(4)-10 Added..... 47589
1.401(a)(4)-11 Added..... 47591
1.401(a)(4)-12 Added..... 47594
1.401(a)(4)-13 Added..... 47598
1.401(a)(5)-1 Added..... 47614

Note: **Boldface entries indicate December changes.**

CHANGES APRIL 1, 1991 THROUGH DECEMBER 31, 1991

TITLE 26 Chapter I—Con. Page

1.401(a)(17)–1 Added..... 47605
1.401(a)(26)–0 Added..... 63413
1.401(a)(26)–1 Added..... 63413
1.401(a)(26)–2 Added..... 63414
1.401(a)(26)–3 Added..... 63415
1.401(a)(26)–4 Added..... 63416
1.401(a)(26)–5 Added..... 63416
1.401(a)(26)–6 Added..... 63416
1.401(a)(26)–7 Added..... 63418
1.401(a)(26)–8 Added..... 63418
1.401(a)(26)–9 Added..... 63419
1.401(k)–0 Revised..... 40516
Amended..... 63431
1.401(k)–1 Revised..... 40517
(e)(9) amended..... 63432
1.401(l)–0 Added..... 47617
1.401(l)–1 Added..... 47618
1.401(l)–2 Added..... 47621
1.401(l)–3 Added..... 47622
1.401(l)–4 Added..... 47632
1.401(l)–5 Added..... 47634
1.401(l)–6 Added..... 47637
1.401(m)–0 Added..... 40534
Amended..... 63432
1.401(m)–1 Added..... 40534
(c)(3) amended..... 63432
1.401(m)–2 Added..... 40543
1.402(a)–1 (d) revised..... 40545
1.402(g)–0 Added..... 40545
1.402(g)–1 Added..... 40546
1.410(b)–0 Added..... 47641
1.410(b)–1 Heading and (a) revised..... 47643
1.410(b)–2 Added..... 47643
1.410(b)–3 Added..... 47644
1.410(b)–4 Added..... 47645
1.410(b)–5 Added..... 47646
1.410(b)–6 Added..... 47652
(e) revised..... 63433
1.410(b)–7 Added..... 47655
(c)(4), (d)(4) and (e) revised..... 63433
1.410(b)–8 Added..... 47656
1.410(b)–9 Added..... 47657
1.410(b)–10 Added..... 47658
1.411(a)–4 (b)(7) added..... 40549
1.411(d)–4 A–2(b)(2)(x) and (xi) added..... 40549
A–1(a) and (d) revised; A–1(b)(1) amended..... 47602
1.412(c)(1)–3T (g)(7) corrected..... 19038
1.414(r)–0 Added..... 63434
1.414(r)–1 Added..... 63437

Page

1.414(r)–2 Added..... 63439
1.414(r)–3 Added..... 63442
1.414(r)–4 Added..... 63446
1.414(r)–5 Added..... 63446
1.414(r)–6 Added..... 63452
1.414(r)–7 Added..... 63453
1.414(r)–8 Added..... 63457
1.414(r)–9 Added..... 63459
1.414(r)–11 Added..... 63460
1.414(s)–1 Added..... 47662
1.414(s)–1T Removed..... 47666
1.415–2 (d) revised..... 47667
1.415–6 (b)(1) and (6) introductory text revised; (b)(6)(iv) amended..... 40549
1.416–1 Amended..... 40550
1.422–1 Removed..... 61160
1.422–2 Removed..... 61160
1.422–4 Added..... 61160
1.422–5 Redessignated from 14a.422A–2 and revised..... 61160
1.612–3 (d) revised..... 21938
1.613–1 Revised..... 21938
1.613A–0 Added..... 21938
1.613A–2 Added..... 21939
1.613A–3 Added..... 21939
1.613A–4 Added..... 21946
1.613A–7 Added..... 21949
1.702–1 (f) amended..... 21952
1.703–1 (a)(2)(vii) redesignated as (a)(2)(viii); new (a)(2)(vii) added..... 21952
1.704 (b)(5) *Examples* (21) through (23) removed..... 66983
1.704–1 (b)(0), (1)(i) and (ii)(*d*)(*6*) amended; (b)(4)(iv) revised..... 66983
1.704–1T (b)(4)(iv) removed..... 66983
1.704–2 Added..... 66983
1.752–0 Added..... 66350
1.752–0T Amended..... 36702
Removed..... 66350
1.752–1 Added..... 66351
1.752–1T Removed..... 66350
1.752–2 Added..... 66351
1.752–2T Removed..... 66350
1.752–3 Added..... 66355
1.752–3T Removed..... 66350
1.752–4 Added..... 66356

Note: **Boldface entries indicate December changes.**

CHANGES APRIL 1, 1991 THROUGH DECEMBER 31, 1991

Page

1.752-4T (d)(2) and (f) redesignated as (d)(3) and (g); new (d)(2) and (f) added....36702
Removed....66350
1.752-5 Added....66356
1.752-6 Added....66356
1.860D-1 Added....49516
1.860D-1T Removed....49516
1.860F-4 Added....49516
1.860F-4T Removed....49516
1.861-8 (g) *Examples* 25, 27 and 33 corrected....22760
(e)(6)(ii)(D)(*2*)(*i*), (*iii*), (*3*)(*i*), (*iii*) and (g) *Example* 33 corrected....24001
1.901-2 (e)(3) revised....56008
1.907-0 Corrected....21926
1.907(e)-1 Corrected....21926
1.936-10 Added....21927
1.936-10T Removed....21927
1.987-0T Removed....48434
1.987-1 Added....48434
1.987-1T Removed....48434
1.987-2 Added....48434
1.987-3 Added....48434
1.987-4 Added....48434
1.987-5 Added....48434
(g) corrected....65684
1.989(b) Redesignated as 1.989(b)-1....48437
1.989(b)-1 Redesignated from 1.989(b); heading amended....48437
1.989(c)-0T Removed....48437
1.989(c)-1 Added....48437
1.989(c)-1T Removed....48437
1.992-1 (a)(6) and (i) removed; (d)(1) revised....55235
1.1031(a)-1 (b) amended....14854
(a) revised; (b) through (d) amended; (e) added....19937
1.1031(a)-2 Added....14854
1.1031(b)-2 Added....19937
1.1031(j)-1 Added....14855
1.1031(k)-1 Added....19938
1.1031-0 Added....19937
1.1286-1T Added (temporary)....38340
Heading corrected....47904
1.1502-12 Revised....47401
1.1502-19 (a)(6) redesignated as (a)(6)(i) and amended; (a)(6)(ii) added....47393
1.1502-20 Added....47392
1.1502-21 (g) added....67489
1.1502-32 (a) revised....47401
1.1502-33 (c)(6) revised....47402

Page

1.1502-77 (e) revised....67489
1.1502-78 (b)(3) added....67489
1.1502-79 (a)(1)(iii) added....47402
1.6038A-0 Added....28060
1.6038A-1 Removed....28060
Added....28061
(c)(4) corrected....41792
1.6038A-2 Added....28063
1.6038A-3 Added....28065
(a)(3) *Example* 3, (c)(7)(i), and (e)(2)(iii) *Example* corrected....41792
1.6038A-4 Added....28072
1.6038A-5 Added....28073
(b)(1) corrected....41792
1.6038A-6 Added....28075
1.6038A-7 Added....28075
1.6049-4 (b)(2) introductory text and (iii) amended; (b)(2) concluding text revised....49518
1.6049-7 Added....49518
1.6049-7T Revised....49516
5c Authority citation revised....49522
Authority citation corrected....51176
1.6050I-1 (c)(1) and (g) revised; (c)(2), (3) and (4) redesignated as (c)(6), (7) and (8) and amended; new (c)(2) through (5) added....57976
(c)(7) and (8) amended....57977
1.6411-4 Revised....67489
1.6662-0 Added....67497
1.6662-1 Added....67498
1.6662-2 Added....67498
1.6662-3 Added....67498
1.6662-4 Added....67499
1.6662-5 Added....67504
1.6664-0 Added....67505
1.6664-1 Added....67506
1.6664-2 Added....67506
1.6664-3 Added....67507
1.6664-4 Added....67508
1.6694-0 Added....67514
1.6694-1 Revised....67514
1.6694-2 Revised....67516
1.6694-3 Added....67518
1.6694-4 Added....67519
1.9100-1 Removed....64982
5c.128-1 Removed....49522
14a.422A-2 Redesignated as 1.422-5 and revised....61160

Note: **Boldface entries indicate December changes.**

CHANGES APRIL 1, 1991 THROUGH DECEMBER 31, 1991

TITLE 26 Chapter I—Con. Page

31 Authority citation amended....29570
31.3121(b)(7)–2 Added....29570
(d)(2)(iii)(D) and (3)(i) *Example* 2 corrected....40246
31.6051–1 (i) amended....15042
31.6051–2 (c) amended....15042
31.6302(c)–1 (a) introductory text, (1)(i) introductory text and (ii) revised....13401
(a)(1)(ii)(*b*) corrected....26191
(a)(1)(ii)(*a*) corrected....35816
31.6302(c)–2 (a)(1) and (b)(2) amended; (a)(2) revised....13403
35a.3406–1 (c)(3)(vi)(A), (B), (C), (d)(1)(i), (ii) and (iii) removed....42687
(a)(1), (e), (j) *Example* 4 and Appendix amended; (c)(3)(iv) through (viii) redesignated as (c)(3)(v) through (ix); (c)(3)(iii), new (c)(ix), (f)(2)(iii), (iv), (v), (3), (4)(ii) and (h) revised; (c)(3)(iv) and (k) added....47905
42 Added....25366
52 Authority citation revised....56305
52.4681–0 Added....56305
52.4681–0T Removed....56305
52.4681–1 Added....56305
52.4681–1T Removed....56305
52.4682–1 Added....56307
52.4682–1T Removed....56305
52.4682–2 Added....56308
52.4682–2T Removed....56305
52.4682–3 Added....56311
52.4682–3T Removed....56305
52.4682–4 Added....56317
52.4682–4T (b)(2)(i)(B)(*2*) revised (temporary)....40247
Removed....56305
54.4979–0 Added....40550
54.4979–1 Added....40550
156 Added....65685
301 Authority citation correctly added....13584
Authority citation amended....49685
Authority citation amended...65187, 66996, 67489
301.6103(j)–T Removed....65187
301.6103(j)–1 (b)(1) through (3) revised....65187
301.6109–2 Added....49685
301.6326–1 Redesignated from 301.6326–1T....19948
301.6326–1T Redesignated as 301.6326–1....19948
301.6402–7T Added (temporary)....67489
301.6721–0 Added....67182
301.6721–0T Removed....67182
301.6721–1 Added....67182
301.6721–1T Removed....67182
301.6722–1 Added....67182
301.6722–1T Removed....67182
301.6723–1 Added....67182
301.6723.1A Undesignated center heading and section added....15042
301.6723–1T Removed....67182
301.6724–1 Added....67182
301.6724–1T Removed....67182
301.7216–2 (o) and (p) added; authority citation removed....66996
301.7216–2T Removed....66996
301.9100–T Added (temporary)....14024
301.9100–1 Redesignated from 301.9100–1T; heading amended....64982
301.9100–1T Technical correction....22331
Redesignated as 301.9100–1; heading amended....64982
601.501 Revised....24003
601.502 Revised....24004
601.503 Revised....24005
601.504 Revised....24007
601.505 Revised....24007
601.506 Revised....24008
601.507 Revised....24009
601.508 Revised....24009
601.509 Revised....24009
602.101 (c) table amended (OMB numbers)...15044, 21935, 21952, 25369, 28075, 29435, 40551, 47402, 49523, 56320
(c) table corrected....40246
(c) table amended (OMB numbers)....63461, 65687, 66357, 66995, 66996, 67178, 67509, 67520
701 Added....21599
701.906–1 Correctly designated as 701.9006–1....27999

Note: **Boldface entries indicate December changes.**

CHANGES APRIL 1, 1991 THROUGH DECEMBER 31, 1991

Page

701.9006-1 Correctly designated from 701.906-1 27999
702 Added 21599

Title 26—*Proposed Rules:*

1—699 (Ch. I) 55245
1.01-1—1.60 ..... 23038, 57605, 67018, 67023, 67255, 67256
1.61—1.169 ..... 14425, 19045, 19046, 19825, 23038, 23041, 24154, 27907, 27927, 28123, 28124, 31351, 40285, 41891, 48465, 49151, 49524-49526, 55478, 57374, 61391
1.170—1.300 ..... 14425, 40823, 40842
1.301-1.400 ..... 41992, 41993, 47921, 47928, 49151, 55858, 63551
1.401—1.500 ..... 14034, 14040, 19055, 24154, 31350, 31351, 41102, 41105, 41496, 41992
1.501—1.640 ... 21965, 31349, 43571, 54918, 56545
1.641—1.850 ..... 19055, 19071, 20161, 20567, 21965, 33487, 36704, 36712, 47928, 58003
1.851—1.907 ..... 13366, 21640, 23823, 32525, 32533, 40285, 49525, 49545, 49825, 49826, 51184, 51258, 52120, 55478, 56545, 57374,
1.908—1.1000 ..... 15540, 21963, 27707, 31887, 31890, 40285, 48457, 48464, 52120, 57374, 60077, 63471
1.1001—1.1400 ..... 21112, 31887, 31890, 38391, 38398, 38399, 50754, 50755, 52240, 56609
1.1401—End 15540, 22379, 30718, 30721, 31351, 34044, 43571, 47921, 49524-49526, 50755, 52240, 55478, 56545, 57374, 67553, 67554, 67557
7 ..... 41993, 49151
20 ..... 14321, 31362, 46244, 46245
25 ..... 14321, 31362, 46244-46245
31 ..... 14487, 14488, 47929
48 ..... 30359, 42287, 56117
52 40286
53 ..... 43571, 54918
156 26631
301 ..... 14040, 14041, 14321, 19963, 21456, 24357, 27928, 28839, 28842, 31362, 31890, 33888, 33890, 49526, 49545, 50831, 50833, 51184, 51258, 51855, 51857, 51860, 56545, 58199, 65461, 67023, 67024, 67553, 67554, 67557
602 ..... 15540, 15570, 22379, 47928, 67256

Note: **Boldface entries indicate December changes.**

TITLE 27—ALCOHOL, TOBACCO PRODUCTS AND FIREARMS

Chapter I—Bureau of Alcohol, Tobacco and Firearms, Department of the Treasury (Parts 1—299)

Page

4.21 (f)(1)(i) amended 31076
4.25a (a)(1)(v) amended 31076
4.32 (a) introductory text amended 31076
(f) removed 31077
4.34 (a) amended 31097
4.38 (b)(1) and (2) amended 31077
5 Technical correction 64839
5.23 Compliance date deferred in part 63398
5.32 (d) removed 31077
6.31—6.35 Undesignated center heading revised 31077
7.22 (c) removed 31077
9.136 Added 60923
9.137 Added 59216
9.138 Added 52191
19.906 (a) authority citation removed 31077
24.10 Amended 31077
24.25 (a)(3) redesignated in part as (a)(4) 31077
24.82 Amended 31077
24.125 (a) amended 31077
24.131 Amended 31077
24.148 Revised 31078
24.167 (b)(1) amended; (b)(4) revised 31078
24.176 Revised 31078
24.177 Amended 31078
24.179 (d) amended 31078
24.181 Amended 31078
24.182 (a) and (c) revised 31078
24.190 Amended 31078
24.215 (b) revised 31079
24.225 Amended 31079
Corrected 38486
24.227 Amended 31079
24.228 Heading amended 31079
24.240 Amended 31079
24.246 (b) table amended 31079
24.248 Table amended 31081
24.257 (b) amended 31082
24.259 (a) introductory text revised; (a)(4) and (b) amended 31082
24.260 Amended 31082

CHANGES APRIL 1, 1991 THROUGH DECEMBER 31, 1991

TITLE 27 Chapter I—Con. Page

24.266 (a) amended....31082
24.273 (a) amended....31082
24.281 Amended....31082
24.293 (b) authority citation amended....31082
24.295 Undesignated center heading revised; heading, (b) and (c) amended....31082
24.301 (c) amended....31082
24.302 (f) revised....31082
24.304 (a) amended....31082
24.306 Amended....31083
24.308 (c) revised....31083
24.309 (f) revised....31083
24.310 Amended....31083
24.311 (a)(6) and (b)(4) revised....31083
24.312 Heading amended....31083
24.316 Amended....31083
24.320 Amended....31083
53.11 Amended....31083
53.91 (e) amended....31083
53.96 (a) introductory text amended; (a)(3) redesignated in part as (a)(4)....31083
53.97 (a) and (d) amended; (c)(3) redesignated in part as (c)(4); new (c)(4)(ii) redesignated in part as (c)(4)(iii)....31083
53.100 (b)(2) concluding text amended....31083
53.101 (c) Example 1 amended....31084
53.102 (b) heading and (2) amended....31084
53.103 Amended....31084
53.111 Heading, (a)(2) and (3) amended....31084

Page

53.113 Amended....31084
53.114 Amended....31084
53.115 (a) and (c)(3) amended....31084
53.141 (d) amended....31084
53.156 (d) amended....31084
53.157 (b)(2) introductory text revised....31084
53.172 (a)(3)(ii)(A) and (B) revised; (a)(3)(ii)(C) amended....31084
53.173 Concluding text amended....31084
53.181 (b) amended....31084
53.182 (b)(1) heading revised....31085
55 Authority citation revised....49140
55.11 Amended....49140
55.41 (b) introductory text revised; (b)(4) added....49140
70.41 (c) and (f) amended....31085
70.151 Revised....55079
178.11 Amended....32508
178.30 Revised....32508
178.33 Revised....32508
178.34 Revised....32508
178.125 (f) revised....32508
178.125a (a)(4) revised....32509
178.141 (a) revised....32509
178.144 (i) revised....32509
(i)(1) correctly designated....43649

Title 27—*Proposed Rules:*

4....29913, 46393, 58199, 64584
5....19623, 46393, 49152, 55247, 64584
9....19965, 21971, 22668, 23041, 37501, 40583, 46135, 47039, 47044
178....41105

Note: **Boldface entries indicate December changes.**

CHANGES JULY 1, 1991 THROUGH DECEMBER 31, 1991

TITLE 28—JUDICIAL ADMINISTRATION

Chapter I—Department of Justice (Parts 0—199)

Page

0.15 (e)(2) revised....30693
0.45 (l) added....56578
0.55 (u) added....55235
0.89a (a) revised....64192
0.172 Revised....48734
2.19 (c) introductory text amended; (c)(1), (2) and (3) revised; (c)(4) and concluding text added....30868
2.20 Guidelines amended...30869, 30870
2.40 (a)(12) amended....30871
(l) added....30873
2.67 Added....51176
16.71 Revised....58305
16.72 Revised....58305
16.81 (c), (d) and (e) redesignated as (g), (c) and (d); new (e) and (f) added....58306
35 Added....35716
36 Added....35592
44.101 (a)(7) and (c) revised....40249
44.200 (a) revised....40249
44.201 Removed....40249
44.301 (d)(2) revised....40249
44.303 (b), (c) and (d) revised; (e) added....40249
50 Authority citation revised....23237
50.9 (e)(4) amended; (e)(5) added....32327
51.20 Existing text designated as (a); (b) through (e) added....51836
51.28 (a)(4), (5), (d)(7) and (g)(2) added; (g) redesignated as (g)(1)....51836
51.50 (a) revised; (d) amended....51837
64.2 (d)(6), (7), (u) and (v) amended; (d)(8), (w) and (x) added....32328
68 Authority citation revised....50052
68.1 Revised; interim....50053
68.2 (d), (f), (l) and (n) through (r) revised; interim....50053
68.4 Redesignated as 68.5; new 68.4 added; interim....50053

Page

68.5 Redesignated as 68.6; new 68.5 redesignated from 68.4; interim....50053
(b) revised; interim....50054
68.6 Redesignated as 68.7; new 68.6 redesignated from 68.5; interim....50053
(a) revised; interim....50054
68.7 Redesignated as 68.8; new 68.7 redesignated from 68.6; interim....50053
(a), (b) introductory text, (5), (c) and (d) revised; (e) added; interim....50054
68.8 Redesignated as 68.9; new 68.8 redesignated from 68.7; interim....50053
(c) introductory text and (2) revised; interim....50054
68.9 Redesignated as 68.11; new 68.9 redesignated from 68.8; interim....50053
68.10 Redesignated as 68.12; interim....50053
Added; interim....50054
68.11 Redesignated as 68.13; new 68.11 redesignated from 68.9; interim....50053
68.12 Redesignated as 68.14; new 68.12 redesignated from 68.10; interim....50053
68.13 Redesignated as 68.15; new 68.13 redesignated from 68.11; interim....50053
68.14 Redesignated as 68.16; new 68.14 redesignated from 68.12; interim....50053
(a)(1) revised; interim....50054
68.15 Redesignated as 68.17; new 68.15 redesignated from 68.13; interim....50053
Revised; interim....50054
68.16 Redesignated as 68.18; new 68.16 redesignated from 68.14; interim....50053
68.17 Redesignated as 68.19; new 68.17 redesignated from 68.15; interim....50053
68.18 Redesignated as 68.20; new 68.18 redesignated from 68.16; interim....50053
68.19 Redesignated as 68.21; new 68.19 redesignated from 68.17; interim....50053

NOTE: **Boldface entries indicate December changes.**

CHANGES JULY 1, 1991 THROUGH DECEMBER 31, 1991

TITLE 28 Chapter I—Con. Page

68.20 Redesignated as 68.22; new 68.20 redesignated from 68.18 interim..... 50053
68.21 Redesignated as 68.23; new 68.21 redesignated from 68.19; interim..... 50053
68.22 Redesignated as 68.24; new 68.22 redesignated from 68.20; interim..... 50053
68.23 Redesignated as 68.25; new 68.23 redesignated from 68.21; interim..... 50053
(a) and (c) revised; interim.....50054
68.24 Redesignated as 68.26; new 68.24 redesignated from 68.22; interim..... 50053
68.25 Redesignated as 68.27; new 68.25 redesignated from 68.23; interim..... 50053
Revised; interim.....50054
68.26 Redesignated as 68.28; new 68.26 redesignated from 68.24; interim..... 50053
68.27 Redesignated as 68.29; new 68.27 redesignated from 68.25; interim..... 50053
68.28 Redesignated as 68.30; new 68.28 redesignated from 68.26; interim..... 50053
(a) revised; interim..... 50055
68.29 Redesignated as 68.31; new 68.29 redesignated from 68.27; interim..... 50053
68.30 Redesignated as 68.32; new 68.30 redesignated from 68.28; interim..... 50053
68.31 Redesignated as 68.33; new 68.31 redesignated from 68.29; interim..... 50053
68.32 Redesignated as 68.34; new 68.32 redesignated from 68.30; interim..... 50053
68.33 Redesignated as 68.35; new 68.33 redesignated from 68.31; interim..... 50053
(a) heading and (b)(5) revised; interim.....50055
68.34 Redesignated as 68.36; new 68.34 redesignated from 68.32; interim..... 50053
68.35 Redesignated as 68.37; new 68.35 redesignated from 68.33; interim..... 50053

Page

68.36 Redesignated as 68.38; new 68.36 redesignated from 68.34; interim..... 50053
68.37 Redesignated as 68.39; new 68.37 redesignated from 68.35; interim..... 50053
(b) revised; interim..... 50056
68.38 Redesignated as 68.40; new 68.38 redesignated from 68.36; interim..... 50053
(a) revised; interim..... 50056
68.39 Redesignated as 68.41; new 68.39 redesignated from 68.37; interim..... 50053
68.40 Redesignated as 68.42; new 68.40 redesignated from 68.38; interim..... 50053
68.41 Redesignated as 68.43; new 68.41 redesignated from 68.39; interim..... 50053
68.42 Redesignated as 68.44; new 68.42 redesignated from 68.40; interim..... 50053
68.43 Redesignated as 68.45; new 68.43 redesignated from 68.41; interim..... 50053
68.44 Redesignated as 68.46; new 68.44 redesignated from 68.42; interim..... 50053
68.45 Redesignated as 68.47; new 68.45 redesignated from 68.43; interim..... 50053
68.46 Redesignated as 68.48; new 68.46 redesignated from 68.44; interim..... 50053
68.47 Redesignated as 68.49; new 68.47 redesignated from 68.45; interim..... 50053
68.48 Redesignated as 68.50; new 68.48 redesignated from 68.46; interim..... 50053
68.49 Redesignated as 68.51; new 68.49 redesignated from 68.47; interim..... 50053
68.50 Redesignated as 68.52; new 68.50 redesignated from 68.48; interim..... 50053
68.51 Redesignated as 68.53; new 68.51 redesignated from 68.49; interim..... 50053
68.52 Redesignated as 68.54; new 68.52 redesignated from 68.50; interim..... 50053
(c) revised; interim..... 50056

NOTE: **Boldface entries indicate December changes.**

CHANGES JULY 1, 1991 THROUGH DECEMBER 31, 1991

Page

68.53 Redesignated from 68.51; interim....50053
(a) technical correction....64545
68.54 Redesignated from 68.52; interim....50053

Chapter V—Bureau of Prisons, Department of Justice (500—599)

500 Authority citation revised....31530
500.1 (a) and (c) amended....31530
503 Authority citation revised....31531
503.2 (b)(7) added....31531
503.4 (e) removed....31531
503.6 (a)(7) through (9) redesignated as (a)(8) through (10); new (a)(7) added; new (a)(10) amended; (c) and (d) revised....31531
524 Authority citation revised....30676
524.10—524.16 (Subpart B) Revised....30676
541 Authority citation revised....31530
541.22 (a)(6)(iii) corrected....31530
541.62 (c) amended....31530
542 Authority citation revised....58634
542.11 (a)(2) amended; (a)(4) revised....58634
545 Authority citation correctly revised....31530
545.23 (a) corrected....31530
545.24 (e) corrected....31531
546 Removed....31531

Title 28—*Proposed Rules:*

11....49729
16....48469, 50833
32....50160
75....29914
76....45907

TITLE 29—LABOR

Subtitle A—Office of the Secretary of Labor (Parts 0—99)

6.2 (c) amended....54708
18.3 (a) amended....54708
40 Removed....54786
41 Removed....54786
92 Removed....46116
96 Authority citation revised....50784

Page

96.202 Amended....50784
96 Appendix C added....50784

Chapter I—National Labor Relations Board (Parts 100—199)

102.42 Revised....49142
102.46 Revised....49142
102.48 (d)(2) revised....49143
102.65 Correctly revised....61373
102.67 (k)(3) revised....49143
102.69 (j)(3) revised....49144
102.90 Revised....49144
102.111 Revised....49144
102.114 Heading revised; (b) through (e) redesignated as (c) through (f); new (n) added; new (c) republished....50821
Corrected....54539

Chapter V—Wage and Hour Division, Department of Labor (Parts 500—899)

500 Authority citation revised....30327, 54787
500.20 (b) amended....54709
500.122 (b) revised....30327
500.170 Revised....54787
507 Added; interim....54727, 54739
508 Added; interim....56865, 56876
510.600 (c)(1) table and (2) table amended....63875
516 Authority citation revised....61101
516.34 Added....61101
541.5d Added; interim....45826
Regulation at 56 FR 45826 comment period extended....50256
570.52 Revised....58630
570.61 Revised....58631
570.63 Revised....58632
579.2 Amended....54708
580.5 Amended....54708
580.10 Amended....54708
778 Authority citation revised....61101
778.603 Added....61101
791.2 (a) corrected; CFR correction....67520
870.10 (b), (c)(2) through (5) and (d) revised....32254
(c)(4) table corrected....40660

NOTE: **Boldface entries indicate December changes.**

CHANGES JULY 1, 1991 THROUGH DECEMBER 31, 1991

TITLE 29

Chapter XIV—Equal Employment Opportunity Commission (Parts 1600—1699)

Page

1600 Technical correction..... 30502
1600.735-501—1600.735-519 (Subpart E) Technical correction..... 30502
1602 Heading and authority citation revised..... 35755
1602.1—1602.6 (Subpart A) Heading revised..... 35755
1602.1 Revised; transferred to Subpart A..... 35755
1602.2 Removed..... 35755
1602.3 Removed..... 35755
1602.4 Removed..... 35755
1602.5 Removed..... 35755
1602.6 Removed..... 35755
1602.7 Amended..... 35755
1602.10 Revised..... 35755
1602.11 Amended..... 35755
1602.12 Amended; OMB numbers..... 35755
1602.14 (a) amended; (a) designation and (b) removed; OMB numbers..... 35755
1602.19 Amended..... 35755
1602.21 (b) amended..... 35755
1602.26 Amended..... 35755
1602.28 (a) amended; OMB numbers..... 35755
1602.31 (a) designation and (b) removed; amended; OMB numbers..... 35755
1602.37 Amended..... 35756
1602.40 (a) designation and (b) removed; amended; OMB numbers..... 35756
1602.45 Amended..... 35756
1602.49 (b) removed; (c) redesignated as (b); (a) amended; OMB numbers..... 35756
1602.54 Amended..... 35756
1602.56 (Subpart R) Added..... 35756
1627.3 (b)(3) removed; (b)(4) redesignated as (b)(3) and amended..... 35756
1627.4 (a)(2) removed; (a)(3) redesignated as (a)(2) and amended..... 35756
1627.5 (c) amended..... 35756
1630 Added; eff. 7-26-92..... 35734

Chapter XVII—Occupational Safety and Health Administration, Department of Labor (Parts 1900—1999)

Page

1910.1000—1910.1500 (Subpart Z) Authority citation amended..... 64175
1910.1001 Note revised..... 43700
1910.1030 Added..... 64175
1910.1048 (m)(1)(i) through (4)(ii) stayed to 11-6-91..... 37651
(m)(1)(i) through (4)(ii) stayed to 2-4-92..... 57593
1910.1101 Note revised..... 43700
1926.58 Note revised..... 43700
1926.1052 (c)(1) revised..... 41794
1926.1053 (a)(3) revised..... 41794
1952 Enforcement..... 55192

Chapter XXV—Pension and Welfare Benefits Administration, Department of Labor (Parts 2500—2599)

2570.62 (a) amended..... 54708

Chapter XXVI—Pension Benefit Guaranty Corporation (Parts 2600—2699)

2603 Authority citation revised..... 55818
2603.2 (d) and (e) added; interim; effective through 4-17-92..... 55818
Regulation at 56 FR 55818 confirmed..... 66358
2603.18 (f) added; interim; effective through 4-17-92..... 55818
Regulation at 56 FR 55818 confirmed..... 66358
2603.37 (b) redesignated as (b)(1); (a) and new (b)(1) amended; (b)(2) added; interim; effective through 4-17-92..... 55818
Regulation at 56 FR 55818 confirmed..... 66358
2603.41 (a) amended; (a) and (c) redesignated in part as (a)(1) and (c)(1); (a)(2) and (c)(2) added; interim; effective through 4-17-92..... 55819
Regulation at 56 FR 55819 confirmed..... 66358

NOTE: Boldface entries indicate December changes.

CHANGES JULY 1, 1991 THROUGH DECEMBER 31, 1991

Page

2610 Authority citation revised....52193
2610.11 (b)(2) amended....52193
2610.21 Amended....52193
2610.22 (a)(1) revised; (a)(2) and (3) introductory text amended....52193
2610.24 Amended....66573
2610 Appendixes A and B amended....32089, 51820
2615 Heading and authority citation revised; interim....57980
2615.1—2615.23 (Subpart A) Heading added; interim....57980
2615.1 Nomenclature change; interim....57980
2615.2 Nomenclature change; interim....57980
2615.3 (a) and (e) amended; interim....57980
2615.4 Nomenclature change; interim....57980
2615.6 Nomenclature change; interim....57980
2615.7 Nomenclature change; interim....57980
2615.16 Amended; interim....57980
2615.30 (Subpart B) Added; interim....57980
2617 Authority citation revised....57982
2617.40—2617.42 (Subpart E) Added; interim....57982
2619 Appendix B amended....46526
Appendix D amended....64983
Appendix B amended....64984
Appendix B corrected....65112
2621 Appendix A amended....64985
2622 Appendix A amended...32089, 51821
2644 Appendix A amended...32090, 51822
2676.15 (c) table amended...32090, 40552, 46526, 51822, 57983
(c) table amended....64986

Title 29—*Proposed Rules:*

191....47892
500....64216
507....37175
541....45824, 50302
1641....55578
1910....32302, 47348, 48133, 57036
1915....57036
1926....47348, 57036
1952....49444

Page

2510....36750
2617....36750, 58014, 66482

TITLE 30—MINERAL RESOURCES

Chapter I—Mine Safety and Health Administration, Department of Labor (Parts 1—199)

56.6000-56.6904 (Subpart E) Regulation at 56 FR 2089 stayed in part to 9-13-91....32091
Revised; eff. 11-1-92....46501
56.6000 Stayed in part to 10-1-92....46501
56.6130 (b) stayed in part to 10-1-92....46501
56.6131 (a)(1) stayed to 10-1-92....46501
56.6202 (a)(1) stayed to 10-1-92....46501
56.6304 (b) stayed to 10-1-92....46501
56.6306 Stayed to 10-1-92....46501
56.6407 (a) corrected....52193
56.6501 (a) stayed to 10-1-92....46501
(c)(5) corrected....52193
56.6902 (b) stayed to 10-1-92....46501
56.6903 Stayed to 10-1-92....46501
56.6000—56.6904 (Subpart E) Appendix I stayed to 10-1-92....46501
56.7055 Regulation at 56 FR 2096 stayed to 9-13-91....32091
Regulation at 56 FR 2096 stayed to 11-1-91; revised; eff. 11-1-91....46508
56.7056 Regulation at 56 FR 2096 stayed to 9-13-91....32091
Regulation at 56 FR 2096 stayed to 11-1-91; revised; eff. 11-1-91....46508
57.5304 Note corrected....52193
57.6000—57.6960 (Subchapter E) Regulation at 56 FR 2096 stayed in part to 9-13-91....32091
Revised; eff. 11-1-92....46508
57.6000 Stayed in part to 10-1-92....46508
57.6130 (b) stayed in part to 10-1-92....46508
57.6131 (a)(1) stayed to 10-1-92....46508
(a) correctly designated....52193
57.6202 (a)(1) stayed to 10-1-92....46508

NOTE: **Boldface entries indicate December changes.**

CHANGES JULY 1, 1991 THROUGH DECEMBER 31, 1991

TITLE 30 Chapter I—Con. Page

57.6304 (b) stayed to 10-1-92.....46508
57.6306 Stayed to 10-1-92.....46508
Note corrected.....52193
57.6330 Note corrected.....52193
57.6501 (a) stayed to 10-1-92.....46508
(c)(5) corrected.....52193
57.6902 (b) stayed to 10-1-92.....46508
57.6903 Stayed to 10-1-92.....46508
57.6000—57.6960 (Subpart E) Appendix I stayed to 10-1-92.....46508
57.7055 Regulation at 56 FR 2104 stayed to 9-13-91.....32091
Regulation at 56 FR 2104 stayed to 11-1-91; revised; eff. 11-1-91.....46517
Heading corrected.....52193
57.7056 Regulation at 56 FR 2104 stayed to 9-13-91.....32091
Regulation at 56 FR 2104 stayed to 11-1-91; revised; eff. 11-1-91.....46517
75.1301 (a)(2) revised; OMB number.....51616
75.1316 (a) revised.....51616
75.1325 (b) revised.....51616

Chapter II—Minerals Management service, Department of the Interior (Parts 200—299)

202 Authority citation revised.....57275
Training seminars.....66358
202.350—202.353 (Subpart H) Added.....57275
203 Training seminars.....66358
206 Training seminars.....66358
206.152 (a)(1) and (b)(1)(i) revised.....46530
206.153 (a)(1) revised.....46530
206.350 Revised.....57276
206.351 Revised.....57276
206.352 Added.....57278
206.353 Added.....57279
206.354 Added.....57280
206.355 Added.....57281
206.356 Added.....57283
206.357 Added.....57284
206.358 Added.....57285
210 Authority citation revised.....57286
210.350 Revised.....57286
210.351 Revised.....57286
210.352 Revised.....57286
210.353 Added.....57286
210.354 Added.....57286
210.355 Added.....57286
212 Authority citation revised.....57286
212.50—212.52 (Subpart B) Heading revised; authority citation removed.....57286
212.350 Added.....57286
212.351 Added.....57286
250 Evaluation of MMS operating regulations.....31870
250.0 (y) added.....32098
250.1 (c)(1), (2), (3), (d)(3), (9), (11), (12), (13) and (15) revised.....32098
250.2 Amended.....32098
250.10 (a)(3) revised; (d) redesignated as (d)(1); (d)(2) added.....32099
250.14 (f) added.....32099
250.32 (a) revised.....32099
250.34 (b)(5) and (8)(i)(B) revised; (b)(9) through (15) redesignated as (b)(11) through (17); new (b)(9) and (10) added.....32099
250.40 (a) introductory text revised.....32099
250.42 Introductory text amended.....32100
250.43 (a) amended.....32100
250.44 Amended.....32100
250.50—250.67 (Subpart D) Heading revised.....32100
250.70—250.87 (Subpart E) Heading revised.....32100
250.90—250.108 (Subpart F) Heading revised.....32100
250.120—250.127 (Subpart H) Heading revised.....32100
250.154 (b)(1) redesignated as (b)(1)(i); (b)(1)(ii) added.....32100
250.170—250.177 (Subpart K) Heading revised.....32100
250.180—250.183 (Subpart L) Heading revised.....32100
250.190 (c) revised.....32100
250.194 (c) added.....32100
250.250—250.297 (Subpart P) Revised.....32100

NOTE: **Boldface entries indicate December changes.**

CHANGES JULY 1, 1991 THROUGH DECEMBER 31, 1991

Chapter VII—Office of Surface Mining Reclamation and Enforcement, Department of the Interior (Parts 700—999)

Page

705 Authority citation revised.....46987
705.3 (c) amended.....46987
705.4 (b)(5) amended.....46987
705.10 Revised.....46988
705.17 (a) amended.....46988
706 Authority citation revised.....46988
706.4 (c) amended.....46988
706.5 (b)(1) and (4) amended.....46988
761.5 Amended.....65635
761.12 (a)(1)(ii) corrected.....38175
780.14 (c) amended.....65635
780.35 (b) introductory text amended.....65635
784.23 (c) amended.....65635
785 Authority citation revised....65635
785.16 Reinstated; heading revised; (a) amended.....65635
800.10 Revised.....59994
800.40 (a)(3) added.....59994
816.74 (a), (b), (c) and (d) revised; (e) redesignated as (h); new (e), (f) and (g) added.....65635
816.81 (a) introductory text revised.....65635
816.89 (d) removed.....65635
816.100 Amended.....65635
816.101 Added.....65635
816.104 Revised.....65636
816.105 Revised.....65636
816.133 (d) reinstated.....65636
817.74 (a), (b), (c) and (d) revised; (e) redesignated as (h); new (e), (f) and (g) added.....65636
817.81 (a) introductory text revised.....65636
901.15 (l) added.....30506
(e) introductory text amended.....32511
901.16 (b), (g), (j)(1) and (k) removed; (l) and (m) added.....30507
(l) and (m) removed.....41794
904.10 (b)(1), (6), (20) and (36) removed.....32964
904.15 (i) added.....32964
906.15 (n) added.....33383
906.16 (b), (c), (f), (g) and (h) removed.....33384
913.15 (m) added.....37012
(n) added.....64993
913.16 (a) through (k) removed; (l) through (r) added.....64994
914.15 (ff) added.....37015
(gg) added.....37019
(hh) added.....60062
(ii) added.....64995
(jj) added.....65000
914.16 (f) added.....37015
(a) revised.....37019
(g) added.....65000
915.15 (i) added.....56594
915.16 Added.....56594
916.15 (k) added.....46547
916.16 (b) added.....46548
917.15 (ii) added.....47911
917.16 (e) and (f) added.....47911
920.15 (m) added.....37851
(o) added.....61162
(n) added.....63659
920.16 (b) through (g) added.....37851
(h) through (n) added.....63659
931.12 Removed.....67526
931.15 (o) added.....67527
931.16 (c) added.....67527
935.15 (zz) added.....52473
(aaa) added.....64193
938.15 (t) added.....55087
938.16 (kk) through (qq) added.....55087
944.15 (q) added.....41803
(r) added.....58857
944.16 (a) through (g) removed; new (a) through (m) added.....41804
(n) and (o) added.....58858
946.15 (ee) added.....37156
948.15 (l) added.....50269
(m) added.....58311
948.16 (d), (e), (g), (h), (k), (m), (o), (p), (r), (u), (y), (z), (bb), (ff), (gg) and (ll) removed; (f), (n) and (kk) revised; (nn) through (zz), (aaa), (bbb) and (ccc) added.....50269
(ddd) through (iii) added.....58311

NOTE: **Boldface entries indicate December changes.**

CHANGES JULY 1, 1991 THROUGH DECEMBER 31, 1991

Page

Title 30—*Proposed Rules:*

46 48720
48 ..... 48376, 59235
56 ..... 48720, 67364
57 ..... 48720, 67364
70 67364
71 ..... 48376, 59235, 67364
75 67364
77 ..... 48376, 48720, 59235
201-299 (Ch. II) 47049
206 64724
218 ..... 31891, 46396
230 ..... 31891, 46396
700 65716
701 ..... 44049, 45780, 48714, 51861, 52494, 55103
724 48924
740 ..... 33152, 38175, 42712, 46396
761 ..... 33152, 33170, 38175, 42712, 46396
772 ..... 32050, 33152, 38175, 42712, 46396
773 ..... 45780, 55103
778 ..... 45780, 55103
780 ..... 44049, 52494
784 ..... 33170, 37194, 40286, 44049, 52494
785 ..... 48714, 51861, 65716
795 ..... 57376, 66003
816 ..... 44049, 52494, 59904, 60012
817 ..... 33170, 37194, 40286, 44049, 52494, 60012
827 65716
840 ..... 45780, 55103
843 ..... 45780, 55103
845 51184
846 48924
870 ..... 50754, 57376, 66003
872 ..... 57376, 66003
873 ..... 57376, 66003
874 ..... 57376, 66003
875 ..... 57376, 66003
876 ..... 57376, 66003
886 ..... 57376, 66003
901 44050
904 ..... 51188, 55642, 65030
913 31577
914 ..... 31093, 37868, 37864, 47051
916 58018
917 ..... 30722, 33398, 65031, 67558
918 61215
920 ..... 30517, 55642
925 60077
931 ..... 37051, 37870, 55249, 65032
934 ..... 47929, 65033, 65034

Page

935 ..... 31896, 37871, 42299, 46588, 48720, 49856, 67559
943 ..... 31094, 55643
944 ..... 41314, 63699
948 33399
950 ..... 31898, 37873, 42712, 67560

TITLE 31—MONEY AND FINANCE: TREASURY

Subtitle A—Office of the Secretary of the Treasury (Parts 0—50)

3 Heading and authority citation revised 42938
3.30 (Subpart C) Added 42938
17 Added 40788

Chapter II—Fiscal Service, Department of the Treasury (Parts 200—399)

211.1 (a) amended 56932

Chapter V—Office of Foreign Assets Control Department of the Treasury (Parts 500—599)

500.563 Heading revised; (c)(1) and (2) amended; (c)(3) added 65992
500.564 Amended 65993
505 Authority citation revised 45895
505.10 Amended 45895
505.31 (a)(2) and (b) revised 45895
515.311 Amended 49847
515.560 (c)(1) revised; (c)(5) removed 49847
515.563 (a)(1) and (2) revised 49847
515.564 (a) introductory text and (1) revised; (c) added 49847
515.569 (d) and (e) redesignated as (e) and (f); new (d) added 49847
520 Authority citation revised 45895
520.101 (a)(3) removed; (a)(4) redesignated as (a)(3); (a)(1) and new (3) revised 45895
535.217 (b) revised 40553
545.599 Added 32056
550.514 Removed 66338

NOTE: **Boldface entries indicate December changes.**

CHANGES JULY 1, 1991 THROUGH DECEMBER 31, 1991

Page
550 Appendix A amended.....37157
Appendix B added.....37157
Appendix B amended.....65994
560.409 Added.....61373
560.514 Added.....61374
575 Appendix A amended.....48104

Chapter VIII—Office of International Investment, Department of the Treasury (Parts 800—899)

Chapter VIII Established.....58780
800 Added.....58780

TITLE 32—NATIONAL DEFENSE

Chapter I—Office of the Secretary of Defense (1—399)

40a Revised.....66359
93 Added; interim.....51328
162 Added.....50271
163 Removed.....43871
Subchapter L Heading added.....60062
187 Redesignated from part 197; authority citation revised.....64481
187.1 Amended.....64481
187.5 (d)(1) amended.....64481
187.6 Amended.....64481
187 Enclosure 1 amended.....64481
188 Redesignated from part 214; authority citation revised.....64481
188.6 Amended.....64481
189 Redesignated from part 235.....64481
190 Redesignated from part 265.....64481
190.1 (a) amended.....64481
190.4 (d) amended.....64481
190.5 (a)(3) amended.....64481
190 Appendix amended.....64482
192 Redesignated from part 301.....32964
192.1 (a) amended.....32964
192.2 Amended.....32964
192.4 Amended.....32964
192.5 Footnote 2 amended.....32964
192.6 Footnote 3 revised.....32965
195 Redesignated from part 300.....32965
195.3 Amended.....32965

Page
195.5 (b) amended.....32965
195.8 (d)(1) amended.....32965
195.9 (b), (c)(2) and (3) amended.....32965
195.10 (a) introductory text, (2) and (f) amended.....32965
195.11 (c) amended.....32965
197 Redesignated as part 187.....64481
199 Authority citation revised.....44006
Authority citation revised.....59877
199.2 (b) amended.....52203
(b) amended.....59872, 59877
199.4 (c)(3)(ix) introductory text amended; (c)(3)(ix)(A)(*4*), (*5*), (B)(*2*), (C), (g)(39) and (72) revised; (g)(73) redesignated as (g)(74); (b)(8), (9) and new (g)(73) added.....52196
(b)(5)(ix)(A) and (B) removed; (a)(12), (b)(5)(ix) and (6) redesignated as (a)(13), (b)(6) and (7); new (a)(12), (b)(4)(vii) (viii), (ix), (6)(i) through (iv) and (h)(5)(vi) added.....52203
(b)(1)(iv), (d)(3)(vi) introductory text and (B) revised.....59872
199.6 (b)(4)(x)(B) introductory text, (*3*) introductory text, (*iv*) and (*vi*) revised; note removed; (b)(4)(x)(B)(*3*)(*vii*) added.....52198
(a)(6) through (9) redesignated as (a)(7) through (10); new (a)(6) added.....52205
(b)(1)(iii), (4)(iv)(D), (vii)(E), (x)(B)(*3*)(*viii*) and (c)(1)(v) added; (b)(4)(iv)(B) revised.....59878
199.7 Technical correction.....32965
(b)(3) and (4) redesignated as (b)(4) and (5); (a) introductory text, (b)(2)(ix) introductory text, (A), new (b)(5)(i) introductory text, (ii) and (c)(2)(i)(A) revised; (b)(2)(x)(D), (3), (5)(iii), (c)(1)(iii) note and (i)(3) added.....59878
199.14 (g)(1) revised.....44006
(g)(1)(v)(A), (B), (vi)(A) and (B)(*2*) amended; (q)(1)(v)(C) added.....50273

NOTE: **Boldface entries indicate December changes.**

CHANGES JULY 1, 1991 THROUGH DECEMBER 31, 1991

TITLE 32 Chapter I—Con. Page

204 Redesignated from part 288; authority citation revised 64482
204.1 Amended 64482
204.4 (c)(1)(i), (ii), (vii), (viii) and (ix) amended 64482
204.5 (f) amended 64482
204.6 (a)(1), (4), (b)(1)(v), (2) and (3) amended 64482
204.8 Amended 64482
204.9 Heading amended 64482
204.10 Introductory text amended 64482
205 Added 64194
210.3 (b) revised 42939
214 Redesignated as part 188 64481
223 Added 64554
235 Redesignated as part 189 64481
247 Redesignated from part 297 58179
247.3 (c)(2) amended 58179
247.5 (e) amended 58179
247 Appendixes A through F amended 58179
255 Added 41940
265 Redesignated as part 190 64481
266 Revised 36003
271 Redesignated from part 286f; authority citation revised 64482
271.2 (c) amended 64482
271.3 (a) and (b) amended 64482
275 Redesignated from part 294 57984
275.2 (b) amended 57984
275.4 Amended 57984
275.5 (a)(3) and (b)(1) amended 57984
275.7 (b) amended 57984
275.8 (b) introductory text, (c) and (f) amended 57984
275.9 (a)(2)(ii), (b)(1), (3), (c) and (d) amended 57984
275.10 (d) amended 57984
275.11 (c) and (d) amended 57984
275.12 (a), (c)(1), (2), (3), (4) and (d) amended 57984
275.13 (c) amended 57984
275 Enclosure 1 amended 57984
284 Technical correction 31085
285 (Subchapters N and O) Headings corrected; part 285 transferred from subchapter O to subchapter N 58179
286—299 (Subchapter P) Heading revised 60062
286a Redesignated as part 310 55631
286b Redesignated as part 311 55631
286b.7 (b)(2) added 32966
286c Redesignated as part 313 55631
286d Redesignated as part 314 55631
286e Redesignated as part 315 55631
286f Redesignated as part 271 64482
286i Redesignated as part 293 58179
Correctly redesignated as 293 59217
287 Transferred to subchapter N; heading revised 58501
288 Redesignated as part 204 64482
289 Redesignated as part 337 64482
290 Revised 49685
290a Redesignated as part 317 55631
290.7 (c) redesignated as (d); new (c) added 56932
290 Appendix D added 56932
291a Redesignated as part 318 55631
291b Redesignated as part 338 64482
292 Heading and authority citation revised 55088
Transferred to subchapter N; heading revised 58501
292a Correctely designated as part 319 57799
292.6 (b) revised 55088
292.8 (a) revised 55088
292.9 (a) introductory text, (b)(1) introductory text and (d) introductory text revised 55088
293 Removed 51976
Correctly redesignated from 286i 59217
293.4 (a) footnote 3 and (b) footnote amended 58179
Correctly designated 59217
293.5 (e) footnote 6 amended 58179
Correctly designated 59217

NOTE: Boldface entries indicate December changes.

CHANGES JULY 1, 1991 THROUGH DECEMBER 31, 1991

Page
293.6 (e)(1) amended....58179
Correctly designated....59217
293.7 (a)(1) thorugh (4) amended....58180
Correctly designated....59217
293 Appendices A through D headings amended....58180
Correctly designated....59217
294 Redesignated as part 275....57984
295 Added....49694
296 Redesignated as part 336....64482
297 Redesignated as part 247....58179
298 Removed; new part 298 redesignated from part 298b....58180
298.2 (b) amended....58180
298.4 (i)(3) amended....58130
298a Redesignated as part 321....55631
298b Redesignated as part 298....58180
299 Transferred to subchapter N; heading revised....58501
299a Redesignated as part 322....55631
300—301 (Subchapter Q) Heading removed....31537
300 Redesignated as part 195....32965
301 Redesignated as part 192....32964
310 Redesignated from part 286a....55631
Authority citation revised....57800
310.1 (a) amended....57800
310.2 (c) amended....57800
310.6 (a)(2), (c)(4) and (f) amended....57800
310.10 (a)(1), (b)(2), (3) and (f) amended....57800
310.11 (b) amended....57800
310.12 (a)(3) and (d) amended....57800
310.20 (a)(2)(i) and (iii) amended....57800
310.30 (a)(6), (8), (d)(1), (f)(4), (h)(3) and (l) amended....57800
310.31 (a)(1)(i), (iii) and (b)(1)(ii) amended....57800
310.32 (b)(1) and (d)(2) amended....57800
310.33 (e) amended....57800
310.40 (b) and (c)(3) amended....57800
310.41 (e)(2)(iv), (5), (g)(2) and (k)(7) amended....57800
310.43 (b)(1) amended....57800
310.44 (a)(3)(ii), (iii), (f)(1)(i) and (ii) amended....57800

Page
310.50 (b)(1), (4) and (e)(1) amended....57800
310.51 (a)(6) and (b) amended....57800
310.52 (a)(2) amended....57800
310.60 (e)(4) and (f)(3) amended....57800
310.61 (a), (b)(1)(i) and (2) amended....57800
310.62 (i)(1)(i), (3), (l)(1), (3)(iv), (m)(1), (n)(1), (o)(1) and (3) amended....57800
310.63 (b)(1)(iv), (v), (2)(ii), (iii), (3)(ii), (iii), (4)(iii), (5)(iv), (vii), (d)(1)(ii), (2), (f), (g)(1) amended; (d)(4) redesignated as (d)(1)(iv) and amended....57800
310.64 (a)(1), (2), (b)(1) and (3) amended....57801
310.72 (a)(3) amended....57801
310.112 (a) and (b) amended....57801
310 Appendixes A through I amended....57801
311 Redesignated from part 286b....55631
Heading and Authority citation revised....57801
311.5 (b) introductory text and (1) amended....57801
311.6 (a)(2) amended....57801
311.7 (a) amended....57801
312 Added....51976
313 Redesignated from part 286c....55631
Heading and authority citation revised....57802
313.1 Amended....57802
314 Redesignated from part 286d....55631
Authority citation revised....57802
314.1 Amended....57802
315 Redesignated from part 286e....55631
Authority citation revised....57802
315.1 Amended....57802
317 Redesignated from part 290a....55631
Authority citation revised....57802
317.6 (a) amended....57802
317.7 (a) amended....57802
317.10 (b)(1), (e) introductory text, (1) and (f)(2) amended....57802

NOTE: **Boldface entries indicate December changes.**

CHANGES JULY 1, 1991 THROUGH DECEMBER 31, 1991

TITLE 32 Chapter I—Con. Page

318 Redesignated from part 291a....55631
Authority citation revised....57802
318.1 Amended....57802
318.4 (a) and (b) amended....57802
318.5 (b) amended....57802
319 Authority citation revised....56595
Correctly redesignated from part 292a....57799
319.5 (b) and (d) amended; (e) revised....56595
319.7 Amended....56595
319.8 (b) revised....56595
319.10 (b) amended....56595
319.11 (d) amended....56595
319.13 Revised....56595
321 Redesignated from part 298a....55631
Authority citation revised....57802
321.4 (d)(1) and (2) amended....57802
321.6 (a)(1), (b)(2)(i) and (6) amended....57802
321.11 (b) introductory text and (5) amended....57803
321.15 (g)(1) and (2) amended....57803
322 Redesignated from part 299a....55631
Authority citation revised....57803
322.4 (b)(1) amended....57803
322.5 Amended....57803
322.6 Amended....57803
322.10 (b)(1) through (13) amended....57803
323 Redesignated from part 1286....57803
Appendixes A and C amended....57803
336 Redesignated from part 296....64482
336.2 (b) amended....64482
336.3 (b) amended....64482
336.4 (a) amended....64482
336.5 (d) amended....64482
336.6 Amended....64482
337 Redesignated from part 289....64482
337.1 Amended....64482
337.2 Revised....64482
338 Redesignated from part 291b....64482
350—399 (Subchapter R) Heading revised....31537
Heading corrected....60062

Page

352 Revised....31537
362 Revised....31540
376 Added....65421

Chapter V—Department of the Army (Parts 400—699)

518 Revised....48932
518.5 Amended....56010
518.10 (c) introductory text amended; (e) revised....56010
518.21 Introductory text revised....56010
518.22 (b) amended....56010
518.24 (a) amended; (b) revised....56010
518.29 (e) revised; (f) added....56010
518.37 (d)(1) revised....56010
518.50 Correctly designated....56010
518.54 Introductory text revised; (g)(1) removed; (g)(2) and (3) redesignated as (g)(1) and (2)....56010
518.60 Revised....56010
518.61 Revised....56010
518.85 (g)(3) revised....56011
518.99 (b)(2) introductory text, (3) introductory text and (c) amended....56011
518 Appendix E amended....56011
519 Revised....65392
552.126—552.130 (Subpart J) Added....37130
619 Carrier qualification program requirement temporarily suspended....45895
626 Suspended....37019
627 Suspended....37019

Chapter VI—Department of the Navy (Parts 700—799)

701.1—701.11 (Subpart A) Revised....66574
701.21—701.31 (Subpart B) Revised....66586
701.31—701.32 (Subpart C) Revised....66590
701.40—701.53 (Subpart D) Revised....66592
701.117—701.120 (Subpart G) Authority citation revised....59217
701.119 Heading and (b) heading revised; (b)(2) removed....59217
706.2 Table Three amended....37285

NOTE: **Boldface entries indicate December changes.**

CHANGES JULY 1, 1991 THROUGH DECEMBER 31, 1991

Page
Table Four amended....37285
Table Five amended....47152, 47153
719 Authority citation revised....57803
719.112 Revised....57803
726 Revised....55088
755 Revised....42232

Chapter VII—Department of the Air Force (Parts 800—1099)

806b Authority citation revised....33384
806b.13 (b)(19)(i), (ii) and (iii) removed; (b)(20) redesignated as (b)(19)....33384
(b)(7) and (10) revised....42939
(b)(7)(i) and (10)(i) revised....60923
861 Revised....30328

Chapter XII—Defense Logistics Agency (Parts 1200—1299)

1285 Revised....65423
1286 Redesignated as part 323....57803

Chapter XIX—Central Intelligence Agency (Parts 1900—1999)

1904 Added....41458
1905 Added....41459

Title 32—*Proposed Rules:*

153....33218
165....55250
169a....67024
199....30360, 30887, 41496, 48134, 48135, 57498, 64455
220....66381
228....30365
229....46259, 46261
251....59236
293....46137
295....37873
312....46137
8066....50303

TITLE 33—NAVIGATION AND NAVIGABLE WATERS

Chapter I—Coast Guard, Department of Transportation (Parts 1—199)

1 Technical correction....41392
1.30-1—1.30-40 (Subpart 1.30) Added....30252
1.30-1 (d)(1) correctly revised....43701
88 Authority citation revised....33385
88.11 (a) revised....33385
88.12 Added....33386
100 Temporary regulations list....33708
Temporary regulations list....51980
100.35-T0538 Added (temporary)....42940
100.35-T0547 Added (temporary)....51332
100.35-T0728 Added (temporary)....42941
100.35-T0901 Added (temporary)....31086
100.35-T0906 Added (temporary)....31073
100.35-T0913 Added (temporary)....31872
100.35-T0914 Added (temporary)....31875
100.35-T0915 Added (temporary)....31874
100.35-T0916 Added (temporary)....34022
100.35-T1074 Added (temporary)....50656
100.35.T1095 Added (temporary)....48105
100.35-T9108 Added (temporary)....40553
100.102 Implementation (temporary)....29898
100.109 Implementation (temporary)....29899
100.501 Implementation (temporary)...29897, 29898, 42687, 60062
Implementation (temporary)....66788
100.502 Implementation (temporary)....33707
Implementation at 56 FR 33707 canceled....46376
100.504 Implementation (temporary)....33708
100.509 Implementation (temporary)....30507
100.510 Implementation (temporary)....33707
100.511 Implementation (temporary)....29897, 33708
100.514 Implementation (temporary)....29898
100.1105 Implementation (temporary)....47911

NOTE: **Boldface entries indicate December changes.**

CHANGES JULY 1, 1991 THROUGH DECEMBER 31, 1991

TITLE 33 Chapter I—Con. Page

(b)(2) amended; interim..... 51332
110.140 (b)(3) corrected..... 40360
117.225 (a)(2) revised (temporary).....59881
117.255 (a)(2) revised (temporary).....35187, 49145
117.287 (e) revised.....38073
(e) corrected..... 43649
117.444 Added.....43874
117.561 Revised (temporary)..... 30334
117.588 Added.....41460
117.595 Revised..... 57491
117.611 Revised..... 41461
117.618 Revised..... 60064
117.619 Revised..... 41461
117.620 Added.....41462
117.627 Revised..... 37474
117.679 Removed.....57287
117.822 (a) revised; (c) added.....54789
117.827 Removed.....36099
117.867 Removed.....67528
117.881 (b) removed..... 67528
117.885 Removed..... 67528
117.891 Removed.....67528
117.893 (a) revised 66599
117.899 Revised..... 49706
117.911 (d) revised (temporary).....57288
117.997 (e) added.....49411
117.1039 Removed..... 67528
117.1041 (b)(1) added..... 41284
117 Appendix A amended...57492, 60064
127 Authority citation revised.....35819
127.003 Revised..... 36819
127.611 Revised..... 35819
153.105 (a)(6) and (b)(2) removed.....61163
154.106 Revised..... 35819
154.500 (d)(3) revised..... 35821
161.114 Revised..... 37475
165 Temporary regulations list..... 33708, 51980
165.165 Added.....40251
165.170 Added.....50274
165.204 Added.....55820
165.713 Added.....30509
165.752 Revised..... 36005
Corrected..... 41284
165.805 (a) revised.....66599
165.T540 Added (temporary)..... 37852
165.T5-009 Added (temporary).....30508

Page

165.T05-010 Added (temporary).....49412
165.T0105 Added (temporary).....32111
165.T0110 Added (temporary).....36004
165.0118 Added (temporary).....37853
165.T0128 Added (temporary).....43701
165.T0512 Added (temporary).... 65189
165.T0552 Added (temporary).... 63660
165.T0786 Added (temporary).....42235
165.T0929 Added (temporary).....30335
165.T0930 Added (temporary).....40251
165.T1056 Added (temporary).....40250
165.T1071 Added (temporary).....30334
165.T1080 Added (temporary).....31086
165.T1094 Added (temporary).....32111
165.T1097 Added (temporary).....48106
165.T1100 Added (temporary).....32112
165.T1106 Added (temporary..... 35830
165.T1107 Added (temporary..... 35831
165.1108 (a) corrected..... 40360
165.T1110 Added (temporary..... 35831
165.T1113 Added (temporary).....42234
165.T1129 Added (temporary).....42943
165.T1131 Added (temporary).....42942
165.T1133 Added (temporary).....42943
165.T1137 Added (temporary).....42688
165.T1146 Added (temporary).....49412
165.T01148 Addded (temporary).....54539
165.T1189 Added (temporary).....30509
165.T02040 Added (temporary).....31876
165.T02-048 Added (temporary).....42944
165.T02-049 Added (temporary).....42944

NOTE: **Boldface entries indicate December changes.**

CHANGES JULY 1, 1991 THROUGH DECEMBER 31, 1991

165.T07121 Added (temporary)....65190

Chapter II—Corps of Engineers, Department of the Army (Parts 200—399)

Page

242 Added....54712
330 Revised....39134
330.12 Amended....51838
334.775 Added....42528

Title 33—*Proposed Rules:*

1....65786
26....58292
64....47930
95....56180
100....29916, 31899, 32150, 37886, 56180, 63700
110....38093
117....32151, 34046, 35839, 37504, 40420, 41498, 47932, 48770, 49445, 56609, 56610, 63701, 66326, 66609
130....49006, 61216
131....49006, 61216
132....49006, 61216
137....49006, 61216
143....65786, 66766
155....43534, 58202, 60949, 66611
157....44051, 56284
161....36910, 40946, 48771
162....48773, 65720
165....36121, 37052, 55104
173....56180
174....56180
175....56180
177....56180
179....56180
181....56180
183....56180
200-399 (Ch. II)....40446, 51868
207....59913
328....65964
330....48136
334....41500
402....47431

TITLE 34—EDUCATION

Subtitle A—Office of the Secretary, Department of Education (Parts 1—99)

3 Heading revised....65388
3.1—3.4 Designated as subpart A....65388
3.4 (b) and (e)(3) amended....65388
3.5—3.10 (Subpart B) Added....65388

Chapter III—Office of Special Education and Rehabilitative Services, Department of Education (Parts 300—399)

Page

301 Heading revised (effective date pending)....54688
301.2 Heading, introductory text, (a), (b) and (c) amended (effective date pending)....54688
301.3 (a), (b) and (c) amended (effective date pending)....54688
301.4 (a) revised (effective date pending)....54688
301.5 (c) amended (effective date pending)....54688
301.10 (a)(2) and (b)(2) amended (effective date pending)....54688
301.12 Heading, (b) and (c) amended (effective date pending)....54688
301.20 Heading, (a) introductory text, (1), (2), (b) and (c) amended (effective date pending)....54688
301.21 Amended (effective date pending)....54688
301.30 (a), (b)(1), (2) and (d) amended (effective date pending)....54688
301.31 (a) and (b) amended (effective date pending)....54688
301.32 Amended (effective date pending)....54688
303 Heading revised (effective date pending)....54688
303.1 Heading, (a) and (c) amended (effective date pending)....54688
303.4 (a)(3) amended (effective date pending)....54688
303.5 Amended (effective date pending)....54688
303.7 Amended (effective date pending)....54688
303.12 (b) and Note 1 amended (effective date pending)....54688
303.16 Heading, (a) and Note 2 amended (effective date pending)....54688
303.151 Heading, (a) and (b)(4) amended (effective date pending)....54688

NOTE: **Boldface entries indicate December changes.**

CHANGES JULY 1, 1991 THROUGH DECEMBER 31, 1991

TITLE 34 Chapter III—Con. Page

303.180 (a) amended (effective date pending) 54688
303.301 (d)(2) amended (effective date pending) 54688
303.302 Amended (effective date pending) 54688
303.320 Note 1 amended (effective date pending) 54688
303.322 (b)(1) amended (effective date pending) 54688
303.404 Note 2 amended (effective date pending) 54688
303.460 (b)(2) amended (effective date pending) 54688
303.521 (c) amended (effective date pending) 54688
303.601 (a)(1) amended (effective date pending) 54688
303.320 Amended (effective date pending) 54688
303.321 (d)(2)(i) and (ii) amended; (d)(2)(iii) added (effective date pending) 54688
303.360 (b)(3)(i) and (ii) redesignated as (b)(3)(ii) and (iii); new (b)(3)(i) added (effective date pending) 54688
303.522 (b)(4) amended (effective date pending) 54689
304 Heading revised (effective date pending) 54689
304.1 Revised (effective date pending) 54689
304.2 Revised (effective date pending) 54689
304.3 Revised (effective date pending) 54689
304.4 (b) amended (effective date pending) 54689
304.20 (a)(2) introductory text, (ii) and (b)(1) revised (effective date pending) 54689
304.41 (a) amended (effective date pending) 54689
304.51 (a), (b)(1), (2) and (3) revised (effective date pending) 54689
305.1 (a) revised (effective date pending) 54689
305.3 (a)(2)(i), (iv) and (v) revised; (a)(2)(vi), (vii), (viii) and (ix) added (effective date pending) 54690
305.10 (a) through (e) amended (effective date pending) 54690

Page

305.31 (c)(2)(v)(C) and (d)(2)(iv)(C) revised 54690
305.40 (a) and (b) amended; (c) revised; (d) added (effective date pending) 54690
307 Heading revised 51584
307.1 Heading and text amended (effective date pending) 51585
307.2 Heading and text amended (effective date pending) 51585
307.3 Heading amended (effective date pending) 51585
307.4 Heading revised; (b) amended; (c) added (effective date pending) 51585
307.10 Revised (effective date pending) 51505
307.11 Heading, (a) introductory text, (1)(i), (ii), and (iii) revised; (a)(1) introductory text, (iv), (2) introductory text, (i) through (vi), (3), (b)(2), (c)(1) and (3) amended (effective date pending) 51585
307.12 (b) introductory text amended (effective date pending) 51585
(b) introductory text, (1), (2), (3) and (c) amended (effective date pending) 51586
307.13 (a), (b)(1), (2), (3), (c)(1), (2), (3), (d) and (e) amended (effective date pending) 51586
307.14 Added (effective date pending) 51586
307.15 Added (effective date pending) 51586
307.31 (b) and (c) amended (effective date pending) 51585
Introductory text and (a) amended (effective date pending) 51586
307.33 (a)(1) through (4), (b)(2), (3), (4), (8), (9), (c) introductory text, (3), (f)(2), and (g) amended (effective date pending) 51585
Heading revised; (a)(1), (2), (4), (b)(1), (4), (6), (7), (8), (10), (c)(5), (f)(1), and (2) amended (effective date pending) 51587
307.35 Removed; new 307.35 redesignated from 307.36; heading and introductory

NOTE: **Boldface entries indicate December changes.**

CHANGES JULY 1, 1991 THROUGH DECEMBER 31, 1991

Page

text revised; (a) introductory text, (2), (3), (b)(5), and (c)(1)(iv) amended (effective date pending)..... 51587
307.36 Redesignated as new 307.35; new 307.36 added (effective date pending)..... 51587
307.37 Added (effective date pending)..... 51589
307.41 Introductory text amended (effective date pending)..... 51585
Introductory text amended (effective date pending)..... 51589
307.42 Added (effective date pending)..... 51589
309 Heading revised (effective date pending)..... 54690
309.1 Heading, introductory text and (a) revised (effective date pending)..... 54690
309.3 Introductory text, (a), (c) and (f) amended; (g) and (h) added (effective date pending)..... 54690
309.4 (a)(1) revised; (a)(4) removed; (a)(5) redesignated as (a)(4) and amended; new (a)(5) through (9) added (effective date pending)..... 54690
309.5 (b) amended; (c) revised (effective date pending)..... 54691
309.21 (b)(1), (c)(2)(ii) and (f)(2)(iv) amended (effective date pending)..... 54691
309.30—309.33 (Subpart D) Heading amended (effective date pending)..... 54691
309.30 (a)(1) through (5) revised; (a)(6) through (9) added (effective date pending)..... 54691
309.32 Added (effective date pending)..... 54691
309.33 Added (effective date pending)..... 54691
315 Heading revised (effective date pending)..... 54691
315.1 Revised (effective date pending)..... 54692
315.3 (b)(1) revised; (b)(4) amended; (b)(5) through (9) added (effective date pending)..... 54692
315.4 (c), (d) introductory text, (1), (2) and (3) introductory text revised (effective date pending)..... 54692
315.10 (b) and (d) amended (effective date pending)..... 54691
(a) and (c) revised; (e) and (f) added (effective date pending)..... 54692
315.11 (a)(2) and (b)(2) amended (effective date pending)..... 54691
315.11 (a)(1) amended (effective date pending)..... 54692
315.12 (a) introductory text, (2), (3), (4) and (b)(2) amended (effective date pending)..... 54691
315.13 (d)(2) amended (effective date pending)..... 54691
(b) amended (effective date pending)..... 54692
315.14 Amended (effective date pending)..... 54692
315.32 (a) introductory text, (1), (d), (d)(2)(i), (ii) and (iii) amended (effective date pending)..... 54691
(c)(4), (d)(1)(iv) and (2)(ii) amended (effective date pending)..... 54692
315.33 (a) introductory text, (2) and (3) amended (effective date pending)..... 54691
(b)(5) and (c)(1)(iv) amended (effective date pending)..... 54692
315.41 Added (effective date pending)..... 54692
316 Heading revised (effective date pending)..... 54693
316.1 (a) revised (effective date pending)..... 54693
316.3 (a), (b), (e) and (f) revised (effective date pending)..... 54693
316.4 (a) revised (effective date pending)..... 54693
316.5 (c) revised (effective date pending)..... 54693
316.21 (a)(2), (b)(1), (2), (5), (6) and (e)(4) revised (effective date pending)..... 54693
316.22 (a) revised; (c) added (effective date pending)..... 54694
316.30 Revised (effective date pending)..... 54694
316.31 Revised (effective date pending)..... 54694

NOTE: Boldface entries indicate December changes.

CHANGES JULY 1, 1991 THROUGH DECEMBER 31, 1991

TITLE 34 Chapter III—Con. Page

316.32 Added (effective date pending) 54694
318 Revised (effective date pending) 57199
319 Heading revised (effective date pending) 54694
319.1 Introductory text amended (effective date pending) 54694
319.2 (a) amended; (b) revised; (c) and (d) added (effective date pending) 54694
319.3 (a) revised (effective date pending) 54694
319.10 Heading and (a) revised (effective date pending) 54695
319.11 Added (effective date pending) 54695
319.20 Heading revised; (a) introductory text and (1) amended (effective date pending) 54695
319.21 (a) and (b) amended (effective date pending) 54695
319.22 (b)(1)(i), (iii), (2)(ii), (iv), (vii), (3)(v) and (5)(iv) amended (effective date pending) 54695
319.30 (h) revised (effective date pending) 54695
319.33 Added (effective date pending) 54695
320 Heading revised (effective date pending) 54695
320.1 Revised (effective date pending) 54695
320.2 Amended (effective date pending) 54695
320.3 Redesignated as 320.4; new 320.3 added (effective date pending) 54695
320.4 Redesignated as 320.5; new 320.4 redesignated from 320.3 (effective date pending) 54695
(b)(1), (4) and (5) revised; (b)(6) through (9) added (effective date pending) 54696
320.5 Redesignated from 320.4 (effective date pending) 54695
320.10 Revised (effective date pending) 54696
320.30 (a)(2)(v)(C) and (b)(2)(iv)(C) amended (effective date pending) 54696
320.32 Added (effective date pending) 54696
320.40 (a) amended (effective date pending) 54696
320.41 Added (effective date pending) 54696
324 Heading revised (effective date pending) 54697
324.1 Revised (effective date pending) 54697
324.2 (a) and (b) amended (effective date pending) 54697
324.3 (b)(1), (3) and (4) revised; (b)(5) through (8) added (effective date pending) 54697
324.4 (b) and (c) amended (effective date pending) 54697
324.10—324.11 (Subpart B) Heading revised (effective date pending) 54697
324.10 Revised (effective date pending) 54697
324.11 (a), (b) introductory text and (1) amended (effective date pending) 54698
324.30 (b) revised (effective date pending) 54698
324.31 (a)(2)(C) and (b)((2)(iv)(C) amended; (f) and (g) revised (effective date pending) 54698
324.32 (a)(2)(v)(C) and (b)(2)(iv)(C) amended (effective date pending) 54698
324.41 Added (effective date pending) 54698
325 Added (effective date pending) 66291
326 Heading revised (effective date pending) 54698
326.1 Heading, (a)(1), (2)(i), (iii) and (b) amended (effective date pending) 54698
326.3 Introductory text, (b)(1), (4) and (5) revised; (b)(6) through (9) added (effective date pending) 54698
326.4 (c)(2) amended (effective date pending) 54698
326.4 (b) and (c)(1) amended (effective date pending) 54699
326.10 (a)(1), (3), (4) and (b) amended (effective date pending) 54698

NOTE: **Boldface entries indicate December changes.**

CHANGES JULY 1, 1991 THROUGH DECEMBER 31, 1991

Page

(a)(3) amended (effective date pending)..... 54699
326.20 (a), (b)(2) and (3) amended (effective date pending)..... 54698
(b)(3) amended (effective date pending)..... 54699
326.30 (b) through (h) amended (effective date pending)..... 54698
(b), (i) and (j) amended; (k) revised; (l) added (effective date pending)..... 54699
326.32 (g) amended (effective date pending)..... 54698
(a)(2)(v)(C) and (b)(2)(iv)(C) amended (effective date pending)..... 54699
326.33 (g) amended (effective date pending)..... 54698
(a)(2)(v)(C) and (b)(2)(iv)(C) amended (effective date pending)..... 54699
326.40 Amended (effective date pending)..... 54698, 54699
326.42 Added (effective date pending)..... 54699
327 Heading revised (effective date pending)..... 54699
327.1 Amended (effective date pending)..... 54699
327.2 (a) amended; (c) and (d) added (effective date pending)..... 54699
327.3 (b)(1), (4) and (5) revised; (b)(6), (7) and (8) added (effective date pending)..... 54699
327.4 (a) designation and (b) removed (effective date pending)..... 54700
327.10 Revised (effective date pending)..... 54700
327.30 Revised (effective date pending)..... 54701
327.31 (a)(2)(v)(C), (b)(2)(iv)(C), (g) introductory text, (2) and (3) amended (effective date pending)..... 54701
327.40 (b) revised (effective date pending)..... 54701
327.41 Added (effective date pending)..... 54701
328 Added (effective date pending)..... 56457
330 Heading revised (effective date pending)..... 54701

Page

330.1 Revised (effective date pending)..... 54701
330.2 Revised (effective date pending)..... 54701
330.4 (b) amended (effective date pending)..... 54701
330.50 (b) revised (effective date pending)..... 54701
331 Heading revised (effective date pending)..... 54701
331.1 Revised (effective date pending)..... 54702
331.2 Revised (effective date pending)..... 54702
331.4 Heading revised; (b) amended (effective date pending)..... 54702
332.1 Revised (effective date pending)..... 54702
332.2 Amended (effective date pending)..... 54702
332.3 Revised (effective date pending)..... 54702
332.4 (b) amended (effective date pending)..... 54702
332.10 (a) introductory text, (1), (4), (b) and (e) amended; (f) through (i) added (effective date pending)..... 54702
332.30 (b) amended (effective date pending)..... 54703
332.32 (a)(2)(v)(A), (b)(2)(iv)(A) and (f)(2)(i) amended (effective date pending)..... 54703
332.41 Added (effective date pending)..... 54703
333 Heading revised (effective date pending)..... 54703
333.1 Revised (effective date pending)..... 54703
333.2 Existing text designated as (a); (b) added (effective date pending)..... 54703
333.3 Heading revised; (a) through (f) amended; (g) and (h) added (effective date pending)..... 54703
333.4 Heading revised (effective date pending)..... 54703
333.5 (a)(1) revised (effective date pending)..... 54703
333.6 (b) and (c) amended (effective date pending)..... 54703

NOTE: **Boldface entries indicate December changes.**

CHANGES JULY 1, 1991 THROUGH DECEMBER 31, 1991

TITLE 34 Chapter III—Con. Page

333.21 (d)(2)(iv) and (f)(1) amended (effective date pending)....54704
333.22 (c)(2)(iii) and (e)(2)(iv) amended (effective date pending)....54704
333.31 Added (effective date pending)....54704
338 Heading revised (effective date pending)....54704
338.1 Revised (effective date pending)....54704
338.3 Introductory text amended; (b)(1), (4) and (5) revised; (b)(6) through (9) added (effective date pending)....54704
338.4 (c) revised (effective date pending)....54704
338.10 (a)(2) introductory text, (i), (ii), (iv), (3), (4) and (b)(11) amended; (a)(2)(ii) revised (effective date pending)....54704
338.20 (a) and (b) amended (effective date pending)....54704
338.30 (b) and (c) amended (effective date pending)....54704
338.31 (a)(2)(v)(C), (b)(2)(iv)(C) and (h) amended (effective date pending)....54704
338.41 Added (effective date pending)....54704
347 Added (effective date pending)....40195
361.86 Revised....33149

Chapter VI—Office of Postsecondary Education, Department of Education (Parts 600—699)

600 Authority citation revised....36695
600.30 (b) and (c) redesignated as (c) and (d); (a) introductory text revised; new (a)(6), (b), (e) and (f) added (effective date pending)....36695
600.32 Added (effective date pending)....36696
668 Authority citation revised....61337
668.1 (c)(4) removed; (c)(5) through (11) redesignated as (c)(4) through (10); (c)(3), new (c)(9) and (10) amended; (b) revised (effective date pending)....36696
668.2 Revised (effective date pending)....36696
668.7 Authority citation amended....36697
668.13 (c)(3) and (4)(iii)(B) amended; (c)(5), (d)(3) and (h) through (k) added (effective date pending)....36697
668.15 (a)(1), (b) introductory text, (1)(i), (ii) introductory text and (e) amended; (f) redesignated as (h); new (h)(1) revised; (f), (g) and (i) added (effective date pending)....33338
OMB number....43702
668.20 Heading revised; (c)(1) and (2) amended; (c)(3) added (effective date pending)....36698
668.23 (b) revised (effective date pending)....36698
(d) revised (effective date pending)....66495
668.25 Revised (effective date pending)....33341
OMB number....43702
668.44 (c) through (f) removed; (a)(3) amended (effective date pending)....36698
668.51—668.61 (Subpart E) Revised (effective date pending)....61337
668.51 (c) introductory text and (1) amended (effective date pending)....36698
668.90 (a)(3)(i), (ii) and (iii) amended; (a)(3)(iv) and (v) added (effective date pending)....36698
(a)(3)(iii) amended (effective date pending)....33342
668.95 (b)(1)(ii) amended (effective date pending)....36699
668 Appendix A removed (effective date pending)....36698
682 OMB number....64703
682.208 (e) added (effective date pending)....48992
682.401 (b)(14) added (effective date pending)....33342
OMB number....43702

NOTE: **Boldface entries indicate December changes.**

CHANGES JULY 1, 1991 THROUGH DECEMBER 31, 1991

Page

682.410 (c)(1)(iii) amended (effective date pending)..... 33342
682.603 (c) amended (effective date pending)..... 33342
682.606 (b)(2) amended (effective date pending)..... 33342
690.2 (a) and (b) redesignated as (b) and (c) and amended; new (a) added (effective date pending)..... 56916
690.3 (a) introductory text, (1), (2) and (b) amended (effective date pending)..... 56916
690.7 (a)(1)(i) amended (effective date pending)..... 56916
690.13 Amended (effective date pending)..... 56916
690.61 (b)(2) amended (effective date pending)..... 56916
690.63 (a) introductory text, (3)(i), (ii) and (c) amended (effective date pending)..... 56916
690.64 (c)(1) and (2) introductory text revised (effective date pending)..... 56916
690.75 (a)(3) revised (effective date pending)..... 56916
690.76 (b) revised (effective date pending)..... 56916
690.77 Nomenclature change; (a)(3) and (b) introductory text revised (effective date pending)..... 56916
690.78 (d)(3) revised (effective date pending)..... 56916
690.79 (c) revised (effective date pending)..... 56917
690.83 (a) and authority citation revised; (b) redesignated as (b)(2); (b)(1), (c) and (d) added (effective date pending)..... 56917
690.84 Removed (effective date pending)..... 56917

Title 34—*Proposed Rules:*

208..... 54650
222..... 46670
300..... 41266, 67420
303..... 67420
361..... 30620
363..... 57778
400..... 51448
401..... 51448
402..... 51448
403..... 51448
405..... 51448
406..... 51448
407..... 51448
408..... 51448
409..... 51448
410..... 51448
411..... 51448
412..... 51448
413..... 51448
414..... 51448
415..... 51448
416..... 51448
417..... 51448
418..... 51448
419..... 51448
421..... 51448
422..... 51448
423..... 51448
424..... 51448
425..... 51448, 55542
426..... 51448, 55542
427..... 51448
428..... 51448
431..... 55542
432..... 55542
433..... 55542
434..... 55542
435..... 55542
436..... 55542
437..... 55542
438..... 55542
441..... 55542
460..... 55542
461..... 55542
462..... 55542
463..... 55542
464..... 55542
471..... 55542
472..... 55542
473..... 55542
474..... 55542
475..... 55542
476..... 55542
477..... 55542
489..... 55542
490..... 55542
491..... 55542
600..... 63574
668..... 63574, 66496
682..... 43978
772..... 59158
791..... 51122
1200..... 55416

TITLE 35—PANAMA CANAL

Chapter 1—Panama Canal Regulations (Parts 1—299)

60.1 (b)(8) revised; (b)(9) and (10) added..... 59882
60.2 (b)(1) and (c) revised..... 59882

NOTE: **Boldface entries indicate December changes.**

CHANGES JULY 1, 1991 THROUGH DECEMBER 31, 1991

TITLE 35 Chapter 1—Con. Page

60.3 (f)(3)(ii) revised....59882
60.4 (a)(1) and (2) revised; (a)(3) added....59882
60.6 (d) introductory text revised....59882
60.8 (b) and (m) intorductory text revised....59882
60.9 (f) revised....59882
60.10 (a), (d)(4)(i) and (e) revised....59883
60.11 (c) and (d) revised....59883
60.12 (a), (d)(3) and (e) revised....59883
60.13 (b), (d) and (e)(1) revised....59883
60.14 (a) revised....59884
60.15 Revised....59884
60.17 (b) and (c) revised; (d) added....59884
101.2 (a) and (b) revised....55632
251.4 (h) revised....40555
251.25 Revised....40555
251.31 (a), (b) introductory text, (1) and (c) revised; (b)(4) removed; (b)(5) redesignated as (b)(4) and revised; (e) added....40556
251.32 (b) revised; (d) added....40556
253.8 (b) introductory text and (d) revised....40556

Title 35—*Proposed Rules:*

101....31362

TITLE 36—PARKS, FORESTS, AND PUBLIC PROPERTY

Chapter I—National Park Service, Department of the Interior (Parts 1—199)

7.8 (b) revised....41943
7.83 (a) revised....30696
Effective date delayed to 10-1-93....37158
28 Revised....42790

Chapter II—Forest Service, Department of Agriculture (Parts 200—299)

211.6 Added; interim....50513
211.17 (q) added....46550
217.12 (a) revised....46550
217.19 (a) revised....46550
217.20 Removed....46551
223 Authority citation revised....65842
223.48 Revised....65842
223.49 (a) introductory text, (1) through (4), (c) and (d) revised; (j) added....36103
223.50 Revised....36104
(f) revised....55823
223.191 Added....65843
223.203 Added....65844
228.102 (b)(5) removed; (b)(3) and (4) amended....56157
230 Added; interim....63585
241 Heading and authority citation revised....63463
241.1—241.3 Designated as subpart A....63463
241.20—241.23 (Subpart B) Added....63463
242.23 (n)(1)(vii) table, (8)(ii) table and (25)(iii) table corrected; (n)(14)(iii) and (iv) correctly designated....43553

Chapter III—Corps of Engineers, Department of the Army (Parts 300—399)

327.30 Regulation at 56 FR 29587 effective date stayed....49706
327.31 Regulation at 56 FR 29587 effective date stayed....49706
Revised....61163
Corrected....65190

Chapter VII—Library of Congress (Parts 700—799)

704.22 Added....49414

Chapter XI—Architectural and Transportation Barriers Compliance Board (Parts 1100—1199)

1191 Authority citation revised....45518
1191 Added....35453
1191.1 Corrected....38174
Revised....45518
1191 Appendix amended....45518, 45520, 45526
1192 Added....45558

NOTE: **Boldface entries indicate December changes.**

CHANGES JULY 1, 1991 THROUGH DECEMBER 31, 1991

Chapter XII—National Archives and Records Administration (Parts 1200—1299)

Page

1254 Authority citation revised....58312
1254.26 (b) and (e) introductory text revised....58312

Title 36—*Proposed Rules:*

13....37262, 46589
51....41894, 54554
62....58790, 65203
219....42300
242....63702, 64404
254....49948
261....66388
290....66388
296....46259, 46261
1300....55416

TITLE 37—PATENTS, TRADEMARKS, AND COPYRIGHTS

Chapter I—Patent and Trademark Office, Department of Commerce (Parts 1—199)

1.12 (a) and (d) revised....65151
(d) corrected....66670
1.13 (b) revised....65151
1.14 (d) revised....55461
1.16 Revised....65151
1.17 Revised....65152
1.18 Revised....65152
1.19 Revised....65152
1.20 Revised....65153
1.21 Revised....65153
1.24 Revised....65153
1.26 (c) revised....65153
1.171 Revised....65153
1.296 Revised....65153
1.362 (a), (b) and (e) revised....65154
1.378 (a), (b), (c)(1), (2) and (e) revised....65154
1.445 (a) revised....65154
1.482 (a) revised....65154
1.492 Revised....65154
1.651 Revised....42529
(c)(3) corrected....42529
1.684 Revised....42529
(c)(3) corrected....46823
1.740 (a)(14) revised....65155
1.770 Revised....65155

Page

2.6 Revised....65155
(a)(15), (b)(4) and (8) corrected....66670
2.120 (d)(1) revised....46379
(d)(1) corrected....54917

Chapter II—Copyright Office, Library of Congress (Parts 200—299)

201 Authority citation revised....38341
201.4 (d) revised....59885
201.5 (c)(1) introductory text and footnote 2 amended....59885
201.9 (b) revised....59885
201.10 (f)(2) revised....59885
201.12 (h) revised....59885
201.18 (e)(1) and (3) amended....59885
201.25 Added....38341
201.26 Added....50658
202.3 (b)(4)(ii)(B), (5)(ii)(C) and (c)(2) amended....59885
(b)(5)(ii)(C) and (C)(2) correctly designated as (b)(6)(ii)(C) and (c)(2); (b)(3)(ii), (6)(ii), (C), and (c)(2) footnote 6 amended....65190
202.17 (c)(2)(ii) amended....59885
202.18 Added....65002
202.19 (c)(5) revised....47403
(f)(3) amended....59885
202.20 (c)(2)(vii) introductory text and (ix) revised; (c)(2)(iii) introductory text amended; (c)(2)(xix) added....47403
(c)(2)(xix) correctly designated....55632
(c)(1)(iv) revised....60065
(c)(2)(xvii) amended....65191
203.6 (b)(1) through (4) amended....59885
204.6 (a) amended....59886
211.3 (a) revised....59886

Chapter III—Copyright Royalty Tribunal (Parts 300—399)

304.5 (c)(1) through (4) revised....60924
307.3 Revised....56157

Title 37—*Proposed Rules:*

1....37321, 40660, 41890
10....37321, 40660, 41890
201....31580, 32474

NOTE: Boldface entries indicate December changes.

CHANGES JULY 1, 1991 THROUGH DECEMBER 31, 1991

Title 37—*Proposed Rules—Con.* Page
202 48137

TITLE 38—PENSIONS, BONUSES, AND VETERANS' RELIEF

Chapter I—Department of Veterans Affairs (Parts 0—99)

1.519 (e) amended 59218
3.1—3.1009 (Subpart A) Authority citation revised ... 65846, 65849, 65851, 65853
3.2 (i) added 57986
3.3 (a)(3) amended 57986
3.7 (x) authority citation revised; (x)(20) and (21) added 65848
3.17 Amended 57986
3.54 (a)(3)(viii) added; (a)(3) authority citation revised 57986
3.104 (a) revised 65846
3.105 (a) revised 65846
3.272 (k) introductory text amended 65847
3.311a (d) removed; heading, (c) and authority citation revised 51653
(c)(1) amended; (d) added; authority citation revised 52474
4.73 Table amended 51653
3.342 (c)(1) and (2) amended; (c)(3) added 65851
3.454 (b)(1), (2), (c) and (d) amended 65850
(b)(3) added 65851
3.500 (q) amended 65847
3.501 (i)(1) and (2) revised; (i)(3) and (4) redesignated as (i)(6) and (7); new (i)(3), (4) and (5) added 65849
(n) added 65853
3.551 (b) heading revised; (b) redesignated as (b)(1); (d), (f) and (g) redesignated as (f), (g) and (h); (b)(2), (3) and new (d) added; (e) and (h)(1) introductory text revised 65849
(c)(2), (4), (6) and (7) removed; (c)(3) and (5) redesignated as (c)(2) and (3); (a), (b)(1), (c) introductory text, (1), new (c)(2), (3), (h)(2) and (3) amended 65850

Page
3.850—3.857 Undesignated center heading revised 65853
3.853 Added 65853
3.1612 (b)(3), (c), (e)(1) and (2)(i) revised; (e)(2)(iii) and (3) redesignated as (e)(3) and (4) 65851
4.17 Introductory text amended; authority citation added 57985
4.104 Table amended 51653
4.124a Table amended; authority citation added 51653
8 Authority citation revised 57492
8.5 Amended; authority citation added 57492
13 Authority citation revised 65853
13.109 Heading, (d)(5) and authority citation revised 65853
17.100 Introductory text, (e), (h), (i) and (m) removed; (a) through (d), (f), (g), (j), (k) and (l) redesignated as (f) through (n); new (a) through (e) added; new (h), (k)(1) and (2) amended 52475
17.101 Redesignated as 17.102; new 17.101 added 52475
17.102 Redesignated as 17.103; new 17.102 redesignated from 17.101 52475
17.103 Redesignated from 17.102 52475
21.5820 (b) introductory text, (b)(1)(ii)(A), (B), (C), (2)(ii)(A), (B) and (C) amended 44008
21.5822 (b)(1)(i), (ii), (2)(i) and (ii) amended 44008
21.7076 (b)(1) corrected 31332
21.7138 Corrected 31332
21.7140 (d) correctly designated as (f) 31332
36.4212 Nomenclature change; (a)(1), (2) and (3) amended ... 29900, 40792, 48736
Nomenclature change; (a)(1), (2) and (3) amended 67196
36.4225 Added 40559
36.4226 Added 40560
36.4311 Nomenclature change; (a), (b) and (c) amended 29900

NOTE: **Boldface entries indicate December changes.**

CHANGES JULY 1, 1991 THROUGH DECEMBER 31, 1991

Page

Nomenclature change; (a), (b) and (c) amended 67196
36.4348 Added 40561
36.4349 Added 40562
36.4503 (a) amended ... 29900, 40793, 48736
(a) amended 67197
46 Added 55462

Title 38—*Proposed Rules:*

3 ..... 30893, 40661
4 ..... 37053, 61216, 65874
13 40661
21 46140
49735, 51663, 51861, 60078

TITLE 39—POSTAL SERVICE

Chapter I—United States Postal Service (Parts 1—999)

111 DMM amended; incorporation by reference ... 36729, 46554, 48438, 51840, 51982, 57733, 58859
DMM amended; incorporation by reference 67569
111.2 (c) revised 41463
111.3 (e) table amended ... 56013, 56015
221 Authority citation revised 55823
221.8 (a) amended; (c) added 55823
222 Authority citation revised 55823
224 Authority citation revised 55823
224.3 Revised 55823
224.41 (b)(1) amended 55823
233 Heading and authority citation revised 55823
Technical correction 55157
233.1 Heading, (a) introductory text, (b) and (c) revised; (a)(1), (2) and (3) amended; (a)(4), (5) and (d) added 55823
265 Authority citation revised 55824
265.8 Redesignated as 265.9; new 265.8 added 56934
(e)(3) revised 57805
265.9 Redesignated as 265.10; new 265.9 redesignated from 265.8 56934

Page

265.10 Redesignated as 265.11; new 265.10 redesignated from 265.9 56934
265.11 Redesignated from 265.10 56934
265.10 Heading revised; (c) added 55824
265 Appendix A revised 57984
273.2 (a)(1), (e) introductory text, (2) and (g) amended 55825
273.3 (a)(5) amended 55825
273.5 (b)(1), (2) and (c) introductory text amended 55825
273.8 (a)(4) amended 55825
602.2 Revised 58859
602.3 Revised 58859
959.18 Amended 55825

Title 39—*Proposed Rules:*

39 32136
71 32138
111 ..... 36750, 63895
265 ..... 31363, 43736
3001 ..... 42713, 55860, 56955, 66391

TITLE 40—PROTECTION OF ENVIRONMENT

Chapter I—Environmental Protection Agency (Parts 1—799)

24 Authority citation revised 49380
24.01 (a) revised; (c) redesignated as (d); new (c) added; eff. 10-28-91 49380
24.02 (a) revised; eff. 10-28-91 49380
24.04 (a) revised; eff. 10-28-91 49380
24.08 Revised; eff. 10-28-91 49380
35.2010 Deviation from rule 47403
51 Authority citation revised 42219
Appendix V amended 42219, 57288
Appendix M amended 65435
52 State implementation plan determinations 52476, 54789
Authority delegation notice 67197
State implementation plan determinations 65441
52.50 (c)(53) added 32514
52.63 Added 32514
52.145 (d) added 50186
52.220 (c)(184) added 41285
52.370 (c)(58) added 52210

NOTE: **Boldface entries indicate December changes.**

CHANGES JULY 1, 1991 THROUGH DECEMBER 31, 1991

TITLE 40 Chapter I—Con. Page

52.520 (c)(72) added....51984
52.531 Added....51984
52.741 (z)(2) added....33712
(z)(3) added....33714
(z)(1) amended; (z)(4) added....58503
52.820 (c)(54) added....56159
(c)(55) added....60925
52.1120 (c)(91) added....50660
52.1167 Table amended....50660
52.1320 (c)(78) added....33715
52.1420 (c)(38) added....30336
(c)(39) added....50516
52.1520 (c)(41) added....40253
(c)(44) added....64704
52.1525 Table amended....40253
52.1570 (c)(48) added....50518
52.1605 Table amended....50518
52.1620 (c)(43) added....32512
(c)(44) added....57494
52.1623 Removed....57495
52.1639 Revised....38074
52.1670 (c)(83) added....37477
52.1675 (h) revised....37477
52.1683 Revised....41463
52.1920 (c)(41) added....33171
(c)(40) added....37654
52.1970 (c)(87) added....36007
(c)(85) and (91) added....46556
52.1977 Added....36007
Revised....46556
52.2070 (c)(37) added....49415
(c)(38) added....50515
52.2081 Table amended....49415
Table amended....50515
52.2220 (c)(104) added....45897
52.2270 (c)(69) added....40256
(c)(75) added....46119
52.2301 Added....40257
52.2420 (c)(93) added....56160
52.2570 (c)(60) added....56469
58 Appendix D amended....64483
60 Authority delegation notices....50518, 55826, 59886
Authority delegation notices...63875, 65994
60.4 (c) table corrected....41391
61 Guidance....46380
Authority delegation notices...50518, 55826
Authority delegation notices...63875, 65994
61.109 Existing text designated as (a); (b) added....37160
61.122 Revised....65943
61.126 Revised....65943

Page

61.130 Heading revised; (c) and (d) added....47406
61.131 Amended....47407
61.139 Revised....47407
61.220 Text designated as (a); (b) added....67542
62.3911 Undesignated heading and section added....56321
62.4176 Undesignated heading and section added....56321
62.6355 Undesignated heading and section added....56321
62.6911 Undesignated heading and section added....56321
73 Added....65601
80 Program extension....46119, 57986
Authority citation revised....64710
80.2 (cc) and (dd) added....64710
80.27 (a) table amended....37022
(a)(1) introductory text, removed; (a) introductory text redesignated as (a)(1) introductory text and revised; (a)(2) introductory text and (d) revised....64710
80.28 (b)(1), (3), (c)(1), (4), (d)(1), (4), (e)(1), (2), (5), (f)(1), (2) and (4) revised; (g)(8) added....64711
80.203 (c) revised....57988
81 Attainment status designations corrected....37654
Authority citation revised....56709
81.38 Amended....37289
81.53 Amended....37289
81.132 Amended....37289
81.134 Amended....37289
81.137 Amended....37289
81.300 Revised....56709
81.301 Amended....56709
81.302 Amended....56711
81.303 Amended....56714
81.304 Amended....56721
81.305 Amended....56722
81.306 Amended....56732
81.307 Amended....56736
81.308 Amended....56738
81.309 Amended....56738
81.310 Amended....56739
81.311 Table amended....37288
Amended....56741
81.312 Amended....56746
81.313 Amended....56746

NOTE: **Boldface entries indicate December changes.**

CHANGES JULY 1, 1991 THROUGH DECEMBER 31, 1991

Page

81.314 Amended..... 56749
81.315 Amended..... 56753
81.316 Amended..... 56756
81.317 Amended..... 56760
81.318 Amended..... 56763
81.319 Amended..... 56769
81.320 Amended..... 56771
81.321 Amended..... 56773
81.322 Amended..... 56774
Amended..... 63466
81.323 Amended..... 56776
81.324 Amended..... 56779
81.325 Amended..... 56783
81.326 Amended..... 56786
81.327 Amended..... 56790
81.328 Amended..... 56794
81.329 Amended..... 56797
81.330 Amended..... 56799
81.331 Amended..... 56800
81.332 Amended..... 56802
81.333 Amended..... 56804
81.334 Amended..... 56806
Amended..... 66600
81.335 Amended..... 56809
81.336 Amended..... 56811
81.337 Amended..... 56815
81.338 Amended..... 56817
81.339 Amended..... 56820
81.340 Table revised..... 43874
Amended..... 56823
81.341 Amended..... 56825
81.342 Amended..... 56825
81.343 Amended..... 56827
81.344 Table amended..... 46119
Amended..... 56831
81.345 Amended..... 56839
81.346 Amended..... 56841
81.347 Amended..... 56841
81.348 Amended..... 56846
81.349 Amended..... 56848
81.350 Amended..... 56850
81.351 Amended..... 56853
81.352 Amended..... 56854
81.353 Amended..... 56854
81.354 Amended..... 56855
81.355 Amended..... 56855
81.356 Amended..... 56858
82 Authority citation revised..... 67371
82.4 (e) added..... 67371
82.5 (c) through (e) revised..... 67371
82.6 (c) through (e) revised..... 67372
82.9 (d)(3) corrected..... 30873
82.13 (h) revised..... 67372
82 Appendixes A, B, D and E removed; Appendix C redesignated as Appendix D; new Appendixes A through C and E added..... 67372
86 Authority citation revised..... 64711
86.091–11 (a)(1)(iv)(A) revised; (a)(1)(iv)(B) removed..... 64711
86.091–23 (c)(2)(ii) added..... 64711
86.093–11 Added..... 64711
86.1105–87 (c) and (d) revised; (e) added..... 64712
122.26 (e)(1) amended; (e)(2)(iv) and (6) revised..... 56554
131.3 (j) revised; (k) and (l) added..... 64893
131.4 Revised..... 64893
131.5 (a) through (e) redesignated as (a)(1) through (5); introductory text designated as (a) introductory text; (b) added..... 64894
131.7 Added..... 64894
131.8 Added..... 64895
136.3 (b) amended..... 43702
Table IA, Table IB, Table IC, Table ID, Table IE, (b), (c), (d) and (e) revised..... 50759
141.2 Regulation at 56 FR 26547 effective date corrected to 12–7–92..... 32113
141.4 Technical correction..... 61287
141.6 (a) revised; (g) added..... 30274
141.11 (b) introductory text revised; eff. 7–30–92..... 30274
Regulation at 56 FR 26548 effective date corrected to 12–7–92..... 32113
141.12 Table amended..... 30274
141.23 (a)(4)(i) introductory text, (i)(1), (k) (1) table, (2), (4) table and (5)(ii) table revised; (l) through (q) added; eff. 7–30–92..... 30274
141.24 (e), (f), (g) introductory text, (h)(8), (12)(iv), (v), (vii) and (13)(i) revised; (g)(8) and (h)(19) added; effective 7–30–92..... 30277
141.32 (e)(16), (25) through (27) and (46) added; effective 1–1–93..... 30280

NOTE: **Boldface entries indicate December changes.**

CHANGES JULY 1, 1991 THROUGH DECEMBER 31, 1991

TITLE 40 Chapter I—Con. Page

Regulation at 56 FR 26548 effective date corrected to 12-7-92 32113
141.50 (a)(15), (b)(4), (5) and (6) added; effective 1-1-93 30280
141.51 (b)(3) added; effective 1-1-93 30280
Regulation at 56 FR 26548 effective date corrected to 12-7-92 32113
141.61 (c)(2), (3) table, (4) table and (16) table amended; eff. 1-1-93 30280
141.62 (b)(1) revised eff. 7-1-91; (b)(3) added eff. 1-1-93 30280
141.80 Regulation at 56 FR 26548 effective date corrected to 12-7-92; (a)(2) corrected 32113
141.81 Regulation at 56 FR 26548 effective date corrected to 12-7-92 32113
141.82 Regulation at 56 FR 26548 effective date corrected to 12-7-92 32113
141.83 Regulation at 56 FR 26548 effective date corrected to 12-7-92 32113
141.84 Regulation at 56 FR 26548 effective date corrected to 12-7-92 32113
141.85 Regulation at 56 FR 26548 effective date corrected to 12-7-92 32113
141.86 Regulation at 56 FR 26548 effective date corrected to 7-7-91; (b)(2) corrected 32113
141.87 Regulation at 56 FR 26548 effective date corrected to 12-7-92 32113
141.88 Regulation at 56 FR 26548 effective date corrected to 12-7-92 32113
141.89 Regulation at 56 FR 26548 effective date corrected to 7-7-91 32113
141.90 Regulation at 56 FR 26548 effective date corrected to 7-7-91 32113
141.91 Regulation at 56 FR 26548 effective date corrected to 7-7-91 32113

Page

142.14 Regulation at 56 FR 26562 effective date corrected to 7-7-91 32113
142.15 Regulation at 56 FR 26562 effective date corrected to 7-7-91 32113
142.16 Regulation at 56 FR 26563 effective date corrected to 7-7-91 32113
142.19 Regulation at 56 FR 26563 effective date corrected to 12-7-92 32113
142.57 (b) revised; effective 7-30-92 30281
142.62 Regulation at 56 FR 26563 effective date corrected to 12-7-92 32113
142.63 Technical correction 61287
143.4 (b)(12) and (13) revised; effective 7-30-92 30281
147.750 Added 41072
147.751 (a) revised 41072
147.753 Heading revised 41072
147.754 Removed 41072
147.755 Removed 41072
180.284 Revised 63468
180.285 Introductory text revised 51842
180.342 (c) redesignated as (d); new (c) added 41465
180.356 (a) table amended; (c) removed 63468
180.408 (a) table amended 40258
(b) table amended 65003
180.428 (b) table corrected 40258
180.430 Revised 42531
180.434 Table amended 29902
180.449 Revised 65004
180.1001 (d) table amended 41464
180.1042 Table corrected 65002
180.1104 Added 32515
180.1105 Added 32515
180.1106 Added 41466
185.4000 (b) table amended 65003
186.300 Revised 65004
186.750 Introductory text revised 51842
186.4000 (b) table amended 40259
(b) table amended 65003
228.12 (a)(3) amended; (b)(84) added 47414
(a)(3) amended 48110
248 Procurement guidelines 43702
252 Procurement guidelines 43702

NOTE: **Boldface entries indicate December changes.**

CHANGES JULY 1, 1991 THROUGH DECEMBER 31, 1991

Page
253 Procurement guidelines.....43703
257 Authority ciattion revised.....51016
257.1 (c)(10) added.....51016
257.2 Amended.....51016
257 Appendix I revised.....51016
258 Added; eff. 10-9-93.....51016
258.70—258.72 (Subpart G) Added; eff. 4-9-94.....51016
260.10 Amended.....66368
261 Hazardous waste identification and listing.....41072
Petition denied.....41944
Regulation at 55 FR 38058 removed.....58312
261.2 (d)(3) and (4) correctly designated as (d)(4) and (5).....32688
(d)(2) revised.....42512
261.3 (c)(2)(ii)(B) amended.....32692
(c)(2)(ii)(C) added.....41176
(c)(2)(ii)(B) correctly designated.....42512
261.4 (a)(9) revised.....30195
(a)(11) added.....41177
261.6 (a)(2) introductory text and (ii) amended.....32692
261.35 (b) revised.....30195
261 Appendix IX amended.....41289
Appendix IX amended.... 67000, 67207
262 Authority citation revised.....43705
262.34 (a)(3) through (5) redesignated as (2) through (4); (a)(1) revised.....30195
262.53 (b) revised.....43705
262.56 (b) revised.....43705
264.147 (a)(2) revised; (b) introductory text amended.....30200
264.570—264.575 (Subpart W) Revised.....30196
265.91 (a)(3) added.....66369
265.112 (d)(2) revised.....42512
265.113 (a) introductory text and (b) introductory text amended.....42512
265.147 (a)(2) revised.....30200
(a)(1)(i) and (ii) correctly added.....47912
265.370 Amended.....32692
265.440 (a) revised.....30198
265.443 (b)(2)(ii) redesignated as (iii); new (b)(2)(ii) added; (m) introductory text and (1) introductory text revised; (m)(3) amended.....30198
266.40 (c) and (d) amended.....32692
Corrected.....42512
266.100 (b)(2) and (3) corrected.....32688
(a) amended; (c)(1) introductory text, (ii), (2)(i) and (ii) revised; (c)(3) and (f) added.....42513
(a) revised.....43877
266.102 (b)(1), (e)(4)(i)(C), (e)(6) introductory text, (i)(B)(*1*)(*ii*), (*2*), (ii) introductory text, (B)(*2*) and (iv)(B) corrected; (d)(4)(iii)(D) correctly redesignated as (d)(4)(iv).....32688
(e)(4)(ii)(C)(*1*), (*2*), (*3*), (iii)(C)(*1*) and (*2*) correctly designated.....42512
(b)(1) amended; (e)(10) revised.....42514
266.103 (a)(1)(ii), (b)(2)(ii)(A), (B), (D), (iv), (v)(A)(*5*), (vi), (3)(ii), (5)(i)(B)(*1*), (*2*), (ii)(B) introductory text, (*1*), (*2*), (*6*) introductory text, (c) introductory text, (1) introductory text, (iv), (ix), (xi), (xii), (4)(i)(C), (ii)(B)(*5*), (iv)(C)(*2*)(ii), (7)(i)(A), (B) introductory text, (ii)(B)(*1*)(*ii*), (*2*), and (g)(1) introductory text corrected.....32689
(a)(5)(i)(D) and (b)(5)(i)(A) corrected.....42512
(a)(3), (5) introductory text, (ii)(A), (B), (6)(viii), (c)(1), (3), (e) and (k) revised.....42514
266.104 (a)(1) corrected, (3), (b)(2), (c)(3), (e)(1), (2), (4), (f)(3)(iii) and (g)(2) corrected.....32689
(e)(4) corrected.....42512
266.106 (a), (b)(2)(i), (ii)(b), (5), (6), (c)(2), (d)(3), (e), (f)(2)(ii) introductory text and (B) corrected.....32690
266.107 (a), (b)(2), (3), (d), (e) and (h) corrected.....32690
266.108 (a) introductory text, (1) table and (c) corrected.....32690
(a)(2) revised.....42515

NOTE: **Boldface entries indicate December changes.**

CHANGES JULY 1, 1991 THROUGH DECEMBER 31, 1991

TITLE 40 Chapter I—Con. Page

266.109 (a)(1)(i), (2)(iv) introductory text, (A) and (b) corrected....32690
(a)(1)(i) revised....42515
266.110 (f)(3) corrected....32690
(a) revised....42515
266.111 (d)(2) revised....42515
266.112 Corrected designated....32690
(a)(1), (b)(1)(i), (ii) and (c) introductory text revised; (b)(2)(iii) added....42515
266 Appendix I corrected....32690
Appendixes III, IV, VII and VIII corrected....32691
Appendixes IX and X added....32692
Appendix IX corrected....42512
Appendixes XI and XII added....42517
268.41 (a) table amended; (b) revised....41177
268.42 Table 2 amended....41177
270.1 (b) amended....32692
270.22 Redesignated as 270.26; heading revised; (c) introductory text and (14) through (16) amended....30198
(a)(2)(ii)(B), (C), (5)(vii), (6) and (b)(1) corrected....32692
270.26 Redesignated from 270.22; heading revised; (c) introductory text and (14) through (16) amended....30198
270.42 (g)(1) introductory text, (i), (iv) and appendix I corrected; (c)(1)(iv) revised....32692
270.66 (b)(1), (4), (c)(2)(i), (ii), (3)(vi), (vii), (f)(3) and (8) corrected....32692
270.73 (f) and (g) corrected....32692
Corrected....42512
271 State hazardous waste management program authorizations; correction...30336, 37291, 51762
State hazardous waste management program authorizations...32328, 33206, 33717, 33866, 35831, 36010, 37290, 41958, 42944, 47153, 47675
State hazardous waste management program authorizations....57593, 60926
271.1 (j) table corrected....32692
(j) Table 1 and Table 2 amended....41177

Page

271.10 (e)(2) Note revised....43705
272 State hazardous waste management program authorizations....41626, 41958
State hazardous waste management program authorizations; correction....51762
280.20 (c)(1)(ii)(B) revised; (c)(1)(ii)C) added....38345
280.91 (d) revised....66373
281 State underground storage tank program authorizations....51333
300 Policy statement....66601
300 Appendix B amended....46122
Appendix B amended; eff. 10–25–91....48442
372 Petition denied....58859
600 Authority citation revised....55465
600.513–91 Added....55465
712.30 (w) table and (x) table amended....42691
(x) table amended....49146
716.120 (a) table and (d) table amended....42693
(d) table amended....49146
721.288 Removed....43877
721.466 Added....40210
721.490 Added....40211
721.500 Added....40211
(b)(1) revised....46729
721.756 (b)(1) corrected....29903
721.1006 Removed....47677
721.1054 Added....56472
721.1100 Added....40211
(b)(1) revised....46729
721.1105 Added....40212
(b)(1) revised....46729
721.1140 Added....40212
721.1204 Added....40212
721.1233 Added....40233
721.1245 Added....40213
721.1261 Added....40213
721.1298 Added....40213
721.1475 Text prior to 55 FR 33305 correctly redesignated as 721.1525....29903
721.1525 Correctly redesignated from 721.1475 text prior to 55 FR 33305....29903
721.1582 Added....40214
(b)(1) revised....46729
721.1590 (a)(2) corrected....29903
721.1620 Added....40214

NOTE: **Boldface entries indicate December changes.**

CHANGES JULY 1, 1991 THROUGH DECEMBER 31, 1991

Page
(b)(1) revised..... 46729
721.1643 Added.....40214
721.1645 Removed.....43878
721.1711 Added.....40214
721.1796 Added.....40215
721.1835 (a)(2)(i)(B) corrected.....29903
721.1896 Added.....40215
721.1897 (b)(2) corrected..... 29903
721.1898 Added.....40215
721.2184 Added.....40215
721.2198 Added.....40216
799.5000 Table amended...43881, 47915

Table amended..... 65445

Title 40—*Proposed Rules:*

1-799 (Ch. I)..... 40446, 42572, 46756, 51868
22..... 33401
28..... 29996
51..... 40843, 59238, 65203
52..... 29996, 31364, 33738, 37195, 38399, 40287, 40843, 41500, 42302, 42572, 46590, 48472, 49857, 52008, 52010, 52011, 54554, 55644, 56485, 58528, 59238, 64727, 64729, 64731, 65203, 65204, 66003, 66612, 67266
55..... 63774
60..... 33490, 40843, 46396, 59238, 64382, 65203
61..... 37196, 41811, 46252, 55432, 64217, 67561
63..... 42305, 64382
72..... 63002, 66005
73..... 63002, 66005
75..... 63002, 66005
77..... 63002, 66005
79..... 33228
80..... 29919, 31148, 31176, 32533, 43682, 48140, 52316, 65461, 67038,
81..... 58656
82..... 43842, 46041, 49548, 50693
85..... 45866, 48350
86..... 30230, 32533, 43682, 48140, 48272, 48350, 65035, 65461, 67038
88..... 48614, 50196, 52013
110..... 65964
112..... 54612
116..... 65964
117..... 65964
122..... 40848, 56555, 65964
131..... 58420, 63471
136..... 30519, 37331, 55410
141..... 33050, 43573, 49153, 52241, 60949
142..... 33050, 43573, 52241, 60949

Page
146..... 41108
172..... 33890
180..... 33236, 36125, 40291, 42574, 42575, 42577, 42578, 42580, 43737, 46257, 65035
185..... 33236, 50190, 50466, 67268
186..... 33236, 46257
192..... 67569
206..... 64724
228..... 47173, 47432, 49858
230..... 65964
232..... 65964
260..... 30519, 33490, 37331, 46396
261..... 30519, 32993, 33238, 35758, 37331, 48000, 5159, 55257, 63848
264..... 30200, 30201, 33490, 43574, 46396, 55646, 63848
265..... 20200, 30201, 33490, 43574, 46396, 55646, 63848
266..... 48000
268..... 55160
270..... 33490, 46396
271..... 33490, 35758, 46396, 51592
280..... 30201, 40292, 43574
281..... 46756
300..... 31900, 35840, 46142, 65462
302..... 35758, 51592, 63848
372..... 34156, 48474, 48475
414..... 63897, 66120
435..... 65964
600..... 43682, 48140
704..... 57144
721..... 34047, 42714
744..... 37686
761..... 30201, 43574
721..... 47714
744..... 47717
764..... 49863, 59239
795..... 43574
798..... 32537, 43574
799..... 32292, 43574, 43897, 57144

NOTE: **Boldface entries indicate December changes.**

TITLE 41—PUBLIC CONTRACTS AND PROPERTY MANAGEMENT

Chapter 50—Public Contracts, Department of Labor (Parts 50-1—50-999)

50-202 Authority citation revised.....32258
50-202.2 Revised.....32258

CHANGES JULY 1, 1991 THROUGH DECEMBER 31, 1991

TITLE 41 Chapter 50—Con. Page

50-202.16 (Subpart C) Removed..... 32258

Chapter 51—Committee for Purchase from the Blind and Other Severely Handicapped (Parts 51-1—51-99)

51-1 Revised.....48976
51-2 Revised.....48977
51-3 Revised.....48979
51-3.3 (c) corrected.....64002
51-4 Revised.....48980
51-4.3 Heading corrected.....64002
51-5 Revised.....48981
51-5.2 (d) corrected.....64002
51.5.3 (b) corrected.....64002
51-5.4 (b) corrected.....64002
51-5.5 (d) corrected.....64002
51.5.6 Corrected.....64002
51-6 Redesignated as 51-7; new 51-6 added..... 48983
51-6.8 (a) corrected.....64002
51-7 Redesignated as 51-8; new 51-7 redesignated from 51-6.....48983
Revised..... 48986
51-8 Redesingated as 51-9; new 51-8 redesignated from 51-7.....48983
51-8.14 (c) revised..... 48987
51-9 Redesingated as 51-10; new 51-9 redesignated from 51-8..... 48983
51-10 Redesignated from 51-9.....48983

Chapter 101—Federal Property Management Regulations (Parts 101-1—101-99)

101-5 Heading revised.....33873
101-5.000 Revised.....33873
101-5.101 Revised.....33873
101-5.102 Revised.....33873
101-5.104-1 Revised.....33873
101-5.104-2 (b) revised.....33874
101-5.104-3 (a) revised..... 33874
101-5.105 (a) revised.....33874
101-5.106 (a) and (b) revised.....33874
101-5.200—101-5.205-4 (Subpart 101-5.2) Heading revised.....33874
101-5.200 Revised.....33874
101-5.202 Heading and (a) revised.....33874
101-5.203 Heading revised.....33874

Page

101-5.203-1 Revised.....33874
101-5.203-2 Revised.....33874
101-5.203-5 Revised.....33874
101-5.203-6 (a), (c) and (d) revised.....33875
101-5.203-7 Revised.....33875
101-5.204 Heading revised.....33875
101-5.204-1 Revised.....33875
101-5.204-2 Revised.....33875
101-5.204-3 Revised.....33875
101-5.205-1 Revised.....33875
101-5.205-2 Revised.....33875
101-5.205-3 Heading, introductory text, (a) and (c) revised.....33875
101-5.205-4 Revised.....33876
101-16—101-21 (Subchapter D Appendix) Temporary Reg. D-75 added..... 42162
Temporary Reg. D-73 and Supp. 2 removed; Temporary Reg. D-76 added..... 42168
101-37—101-41 (Subchapter G Appendix) Temporary Reg. G-48, Supp. 4 added; effective to 6-30-92..... 65445
101-38—101-41 (Subchapter G Appendix) Temporary Reg. G-54 added..... 33876
101-39.000 Revised.....59887
101-39.003 (b) revised.....59887
101-39.004 Revised.....59887
101-39.100 (e) and (f) revised.....59887
101-39.101 Introductory text and (a) revised..... 59887
101-39.102 (a) revised.....59887
101-39.102-1 (b) revised..... 59887
101-39.104-1 Heading, (a) and (b)(2) revised..... 59887
101-39.105 Revised.....59888
101-39.105-2 (a) revised..... 59888
101-39.106 Introductory text revised..... 59888
101-39.107 (a) and (b) revised.....59888
101-39.200—101-39.208 (Subpart 101-39.2) Heading revised.....59888
101-39.200 Revised.....59888
101-39.201 Revised.....59888
101-39.202 Revised.....59888
101-39.203 Revised.....59888
101-39.204 Revised.....59888
101-39.205 Removed.....59889
101-39.206 Revised.....59889
101-39.207 Revised.....59889

NOTE: **Boldface entries indicate December changes.**

CHANGES JULY 1, 1991 THROUGH DECEMBER 31, 1991

Page
101-39.208 Revised.....59890
101-39.300—101-39.307 (Subpart 101-39.3) Heading revised.....59890
101-39.300 Revised.....59890
101-39.301 Introductory text and (d) revised.....59890
101-39.302 Revised.....59890
101-39.303 Revised.....59890
101-39.304 Revised.....59890
101-30.305 Revised.....59890
101-39.306 Introductory text, (d), (g)(1), (2) and (4) revised.....59891
101-39.307 Revised.....59891
101-39.400 Revised.....59891
101-39.401 Introductory text, (a) introductory text, (1), (b) and (c) revised.....59891
101-39.402 Revised.....59891
101-39.403 (a), (c) and (d) revised.....59891
101-39.404 Revised.....59891
101-39.405 Revised.....59891
101-39.406 Revised.....59892
101-39.4900—101-39.4901 (Subpart 101-39.49) Revised.....59892
101-41.807-4 Heading, (a) and (b) revised.....40259
101-47.601 (a) revised.....56935
101-47.602 (a) revised.....56936
101-47.603 (b) revised.....56936
101-47.604 Heading, (a) and (g) revised.....56936
101-48.001-3 Revised.....40260
101-48.001-10 Added.....40260
101-48.100 Revised.....40260
101-48.101-2 (d) added.....40260
101-48.101-4 (a) and (c) revised.....40260
101-48.101-5 (a) introductory text, (1), (c) introductory text, (d)(1), (5), (6) and (e) revised; (d)(7) added.....40260
101-48.101-6 (a) and (d) revised; (f) redesignated as (g) and revised; new (f) added.....40261
101-48.101-7 (a) revised.....40261
101-48.101-8 (a) revised.....40261
101-48.101-9 Revised.....40261
101-48.102-2 (b) revised.....40261
101-48.102-3 Revised.....40261
101-48.201-2 Revised.....40261
101-48.201-3 Revised.....40261
101-48.201-4 Revised.....40262
101-48.201-5 Revised.....40262
101-48.202 Added.....40262

Page
101-48.302 (b) revised.....40262
101-48.304 Redesignated as 101-48.305; new 101-48.304 added.....40262
101-48.305 Redesignated as 101-48.306; new 101-48.305 redesignated from 101-48.304 and revised.....40262
101-48.305-1 Redesignated as 101-48.306-1.....40262
101-48.305-2 Redesignated as 101-48.306-2.....40262
101-48.306 Redesignated from 101-48.305 and revised.....40262
101-48.306-1 Redesignated from 101-48.305-1 and revised.....40262
101-48.306-2 Redesignated from 101-48.305-2 and revised.....40262

Chapter 301—Travel Allowances (Parts 301-1—301-99)

301-8.3 (c) revised; effective to 10-1-94.....37478

Chapter 302—Relocation Allowances (Parts 302-1—302-99)

302-1.3 (c) corrected.....40946
302-1.4 (i) revised.....46989
302-1.8 Revised.....46989
302-3.1 (b) introductory text revised; (b)(2) removed; (b)(3) through (6) redesignated as (b)(2) through (5).....46989
302-4.1 (c)(3) revised.....57289
302-6.2 (g)(1) and (2) revised.....51177
302-7.1 (a) and (b) revised.....46989
302-7.3 Revised.....46990
302-7.5 Revised.....46990

Chapter 303—Payment of Expenses Connected with the Death of Certain Employees (Parts 303-1—303-99)

303-1.1 Revised.....57289
303-1.2 Amended.....57290
303-1.3 Redesignated as 303-1.4.....57289
Added.....57290
303-1.4 Redesignated as 303-1.7; new 303-1.4 redesignated from 303-1.3.....57289

NOTE: **Boldface entries indicate December changes.**

CHANGES JULY 1, 1991 THROUGH DECEMBER 31, 1991

TITLE 41 Chapter 303—Con. Page
303-1.5 Revised....57290
303-1.7 Redesignated from 303-1.4....57289
303-2.1 Amended....57290
303-2.3 Revised....57290
303-2.6 (a)(1) revised; (b) removed; (c) redesignated as (b)....57290
303-2.8 Amended....57290

Title 41—*Proposed Rules:*
60-742....55578
101-18....64221

NOTE: **Boldface entries indicate December changes**

CHANGES OCTOBER 1, 1991 THROUGH DECEMBER 31, 1991

TITLE 42—PUBLIC HEALTH

Chapter I—Public Health Service, Department of Health and Human Services (Parts 1—199)

Page

62.71—62.76 (Subpart D) Revised..... **56597**
110 (Subchapter J) Added..... **51808**
110.103 Corrected..... **59332**
110.101—110.103 (Subpart A) Appendix corrected..... **59218, 59332**

Chapter IV—Health Care Financing Administration, Department of Health and Human Services (Parts 400—499)

405.501—405.580 (Subpart E) Authority citation revised..... **59621**
405.502 (f)(1) revised..... **59621**
405.509 (c) added..... **59621**
405.517 Added..... **59621**
405.521 Revised..... **59621**
405.522 Revised..... **59622**
405.523 Revised..... **59622**
405.524 Revised..... **59622**
405.530 Removed..... **59622**
405.531 Removed..... **59622**
405.532 Removed..... **59622**
405.533 Removed..... **59622**
405.550—405.580 Undesignated center heading removed..... **59622**
405.550—405.580 (Subpart F) Revised..... **59622**
405.553 Removed..... **59622**
405.555 Removed..... **59622**
405.557 Removed..... **59622**
406.12 Corrected..... **50058**
406.20 (c) corrected..... **50058**
407.40 (b) corrected..... **50058**
411 Authority citation revised..... 61381
411.1 (a) revised; interim..... 61381
411.350—411.361 (Subpart J) Added; interim..... 61381
413 Authority citation revised..... **54545**
Authority citation revised..... **59219**
413.40 (g)(1) corrected..... **59219**
413.114 Regulation at 54 FR 37274 confirmed; (a), (c) and (d) nomenclature change; (b) revised; (d)(1)(i) amended..... **54545**
413.170 Heading revised; (c)(7) added..... **59624**
414 Authority citation revised..... **50823**
Heading revised 65998
414.224 **Added..... 65998**
414.230 (Subpart D) Added..... **50823**
415 Added..... **59624**
417.1—417.2 (Subpart A) Heading added..... **51985**
417.1 Redesignated from 417.100; introductory text revised..... **51985**
417.2 Added..... **51985**
417.100—417.180 (Subpart A) Heading removed..... **51985**
417.100—417.109 Undesignated center heading removed..... **51985**
417.100 Redesignated as 417.1; introductory text revised..... **51985**
417.101—417.109 Designated as subpart B..... **51985**
417.110—417.119 Undesignated center heading removed; redesignated as 417.910 through 417.919..... **51985**
417.120—417.126 Undesignated center heading removed; redesignated as 417.920 through 417.926..... **51985**
417.130—417.137 Undesignated center heading removed; redesignated as 417.930 through 417.937..... **51985**
417.140—417.144 Undesignated center heading removed; designated as subpart D..... **51985**
417.150—417.159 Undesignated center heading removed..... **51985**
Designated as subpart E..... **51986**
417.160—417.166 Undesignated center heading removed..... **51985**
Designated as subpart F..... **51986**
417.170—417.180 Undesignated center heading and sections removed..... **51985**
417.201—417.292 (Subpart B) Heading and sections removed..... **51985**
417.228—417.239 Undesignated center heading removed..... **51985**
417.240—417.247 Undesignated center heading removed..... **51985**

NOTE 1: **Boldface page numbers indicate 1991 changes.**
NOTE 2: **Boldface entries indicate December changes.**

CHANGES OCTOBER 1, 1991 THROUGH DECEMBER 31, 1991

TITLE 42 Chapter IV—Con. Page

417.249—417.292 Undesignated center heading removed.....51985
417.400—417.694 (Subpart C) Heading removed.....51985
417.400—417.418 Designated as subpart J.....51986
417.401 Introductory text amended.....51986
417.404—417.418 Undesignated center heading removed.....51985
417.420—417.460 Undesignated center heading removed.....51985
Designated as subpart K.....51986
417.470—417.494 Undesignated center heading removed.....51985
Designated as subpart L.....51986
417.520—417.523 Undesignated center heading removed.....51985
Designated as subpart M.....51986
417.524—417.528 Undesignated center heading removed.....51985
Designated as subpart N.....51986
417.530—417.576 Undesignated center heading removed.....51985
Designated as subpart O.....51986
417.580—417.598 Undesignated center heading removed.....51985
Designated as subpart P.....51986
417.600—417.638 Undesignated center heading removed.....51985
Designated as subpart Q.....51986
417.640—417.694 Undesignated center heading removed.....51985
Designated as subpart R.....51986
417.800—417.810 (Subpart D) Heading removed.....51985
Redesignated as subpart U.....51986
417.910—417.919 Redesignated from 417.110 through 417.119.....51985
417.910—417.937 Designated as subpart V.....51986
417.920—417.926 Redesignated from 417.120 through 417.126.....51985
417.930—417.937 Redesignated from 417.130 through 417.137.....51985
431 Response to comments.....65853
433 Authority citation revised.....56139
433.45 Revised.....56139
Regulation at 56 FR 56139 withdrawn.....64195

Page

482.66 Regulation at 54 FR 37275 confirmed; introductory text, (a) introductory text, (6) introductory text and (7) introductory text republished; (a)(4), (6)(i), (7)(i) and (b) revised.....56546
483 Authority citation revised.....54546
483.80 Removed.....54546
483.150 (a) corrected.....59331
483.156 Correctly designated.....59331
484.14 (g) and (i)(2)(i) corrected.....51334
484.36 (a)(2)(i)(F) and (G)(*1*) corrected.....51334

Title 42—*Proposed Rules:*

36.....51189, 56691
400.....55382, 56612
409.....50542, 55382
410.....55382
411.....55382
412.....55382
413.....50834, 55382, 59240, 59979
420.....56612
421.....56612
424.....55382
440.....55382, 66392
441.....66392
447.....56141, 64228
485.....55382
488.....55382
489.....55382

TITLE 43—PUBLIC LANDS: INTERIOR

Public Land Orders

1537 Revoked by PLO 6899.....55827
1722 Revoked by PLO 6899.....55827
4249 Revoked in part by PLO 6901.....56321
4747 Amended by PLO 6902.....56322
5187 Revoked in part by PLO 6900.....55828
6831 *See* PLO 6883 corrected.....50059
6849 Corrected by PLO 6907.....57806
6883 50058
Corrected.....60929
6884 49847
Corrected.....56275
6885 Corrected.....50059
6886 50661
6887 50824

NOTE 1: **Boldface page numbers indicate 1991 changes.**
NOTE 2: **Boldface entries indicate December changes.**

CHANGES OCTOBER 1, 1991 THROUGH DECEMBER 31, 1991

Page
6888 50661
Corrected....66602
6889 51177
6890 51334
Corrected....58122
6891 51986
6892 52210
6893 52210
6894 52211
6895 52212
6896 52477
6897 54896
6898 55827
6899 55826
6900 55828
6901 56321
6902 56322
6903 56936
6904 56936
6905 57805
6906 57806
6907 57806
6908 57806
6909 57807
6910 59219
6911 60927
6912 60928
6913 60928
6914 60929
6915 60929
6916 64713
6917 66602
6918 66602

Subtitle A—Office of the Secretary of the Interior (Parts 1—199)

4.200—4.357 (Subpart D) Authority citation revised....61383
4.350—4.357 Undesignated center heading added....61383
4.350 Added....61384
(c)(6) corrected....65782
4.351 Added....61384
(b)(1), (2)(ii) and (4) corrected....65782
4.352 Added....61384
(b)(2) corrected....65782
4.353 Added....61385
4.354 Added....61385
4.355 Added....61385
4.356 Added....61385
4.357 Added....61386

Chapter II—Bureau of Land Management, Department of the Interior (Parts 1000—9999)

Page
3162.7-4 Interpretation....63661

Title 43—*Proposed Rules:*

4....55157, 55263, 58330
2090....49962
2200....49962
2300....59914
2740....61104
3260....59240
3800....54815, 66614

TITLE 44—EMERGENCY MANAGEMENT AND ASSISTANCE

Chapter I—Federal Emergency Management Agency (Parts 0—399)

64.6 Table amended...55467-55469, 58314, 60066
Table amended....65005
65.4 Table amended; interim....51336
Table amended....51338
67 Flood elevation determinations....51339
Flood elevation determinations....67001
206.250—206.253 (Subpart I) Revised....64560

Title 44—*Proposed Rules:*

65....50838, 51358
67....51362, 55478, 65037
72....50838, 51358
81....65037
83....58019, 66824

TITLE 45—PUBLIC WELFARE

Chapter II—Office of Family Assistance (Assistance Programs), Family Support Administration, Department of Health and Human Services (Parts 200—299)

205 Authority citation revised....66375
205.56 (b) revised; interim....66375
205.58 (a) and (b)(4) revised; interim....66375

NOTE 1: Boldface page numbers indicate 1991 changes.
NOTE 2: Boldface entries indicate December changes.

CHANGES OCTOBER 1, 1991 THROUGH DECEMBER 31, 1991

TITLE 45 Chapter II—Con. Page

223 Authority citation revised.....64203
233.20 (a)(1)(ii), (3)(vi) and (x) revised.....64203
233.53 (a) and (c)(4) introductory text revised.....64204
235 Authority citation revised.....64204
235.112 Added.....64204
235.113 Added.....64205

Chapter IV—Office of Refugee Resettlement, Family Support Administration, Department of Health and Human Services (Parts 400—499)

402.41 (d) introductory text correctly revised.....**49707**

Chapter XI—National Foundation on the Arts and the Humanities (Parts 1100—1199)

1160 Revised.....**49848**
1160.4 (e) introductory text corrected.....**51842**

Title 45—*Proposed Rules:*

301.....58205
303.....58205
2017.....55416
2301.....55416
2490.....55416
2500-2506 (Ch. XXV).....57404

TITLE 46—SHIPPING

Chapter I—Coast Guard, Department of Transportation (Parts 1—199)

16.205 Revised.....**60930**
28.30 (a) corrected.....**49822**
28.110 Table corrected.....**49822**
28.115 Table corrected.....**49822**
28.120 (h)(2) corrected.....**49822**
28.135 (a) and table corrected.....**49822**
28.140 Table corrected.....**49822**
28.375 (c)(6) corrected.....**49822**
28.380 (b) corrected.....**49822**
28.385 (b) corrected.....**49822**
28.410 Heading corrected.....**49822**
30.25-1 Table amended.....**52134**
30.25-3 Correctly added.....**65006**

Page

67.13-3 (c) through (g) redesignated as (d) through (h); (b) revised; new (c) added.....**51654**
67.13-7 (b) revised.....**51655**
67 Appendix D revised.....**51655**
151.05 Corrected.....**65006**
151.05-1 Table amended.....**52135**
151.50-60 Revised.....**52135**
Correctly revised.....**65006**
153 Table amended.....**52135**
153.1060 Revised.....**52135**
Correctly revised.....**65006**
153 Table 1 corrected.....**65006**
189.55-1 (b) corrected.....**57754**
197.501—197.580 (Subpart C) Added.....**52135**
197.501 (c) correctly added.....**65006**
197.540 (b) corrected.....**65006**
197.560 (b)(1) and (2)(i) corrected.....**65006**

Chapter II—Maritime Administration, Department of Transportation (Parts 200—399)

327 Revised.....**50275**
382.2 (c)(2) and (d) amended.....**57808**

Chapter IV—Federal Maritime Commission (Parts 500—599)

504.4 (a)(3) added.....**50662**
510—540 (Subchapter B) Heading revised.....61166
514 Added.....61166
550.1 (e) added.....**50827**
(e) correctly revised.....**54797**
(b) revised; (f) added.....**60932**
(b) revised; (c) through (f) removed.....65999
580.5 (d)(24) and (25) revised.....**51995**
581.3 (e) republished.....**51996**
581.4 (a)(3) republished.....**51996**
581.11 Revised.....**51996**
583 Revised.....**51993**
583.3 (c) corrected.....**56323**
586.2 Removed.....65857

Title 46—*Proposed Rules:*

2.....65786, 66765
10.....65786
12.....65786
15.....65206
25.....56180
31.....56284

NOTE 1: **Boldface page numbers indicate 1991 changes.**
NOTE 2: **Boldface entries indicate December changes.**

CHANGES OCTOBER 1, 1991 THROUGH DECEMBER 31, 1991

Page
32 56284
35 56284
401 ..... 63911, 64839
514 ..... 55860, 66006
552 66827
514 ..... 55860, 66006
552 57298
550 50824
586 56487

TITLE 47—TELECOMMUNICATION

Chapter I—Federal Communications Commission (Parts 0—199)

Chapter I Policy statements **56937**
0.401 (a)(3)(i) revised 64714
0.418 Revised 64714
0.482 Amended 64714
0.491 Revised 64714
1 Authority citation revised **57598**
1.18 Added **51178**
1.823 (b)(3) added **58506**
1.824 Heading, (a) and (b) revised **57815**
21.902 (i)(1) revised 65191
1.912 (a), (b)(1) and (e) amended; (b)(3) and (d) revised 64714
1.922 Table amended 64715
1.926 (a)(2) revised 64715
(c) added 65858
1.931 (a) amended 64715
1.962 (g) amended 64715
1.1101—1.1117 (Subpart G) Authority citation removed **57598**
1.1102 Table amended **56602**
Amended 63662, 64715
Table amended 65858
1.1105 Amended **57598**
Amended 63663
1.1111 (b) and (c) introductory text through (5) redesignated as (a)(6) and (b) introductory text through (5); new (b) introductory text, (3) and (4) amended; new (c) added **56602**
1.1112 (g) added **56602**
2.106 Table amended **51656**
Footnote NG47 revised **57815**
Table amended (effective date pending) 64855
2.1201 Regulation at 56 FR 26619 comment period extended to 10-24-91 ..... **51178**
2.1202 Regulation at 56 FR 26619 comment period extended to 10-24-91 ..... **51178**
2.1203 Regulation at 56 FR 26619 comment period extended to 10-24-91 ..... **51178**
2.1204 Regulation at 56 FR 26619 comment period extended to 10-24-91 ..... **51178**
2.1205 Regulation at 56 FR 26619 comment period extended to 10-24-91 ..... **51178**
2.1207 Regulation at 56 FR 26620 comment period extended to 10-24-91 ..... **51178**
2.1209 Regulation at 56 FR 26620 comment period extended to 10-24-91 ..... **51178**
2.1211 Regulation at 56 FR 26620 comment period extended to 10-24-91 ..... **51178**
2.1213 Regulation at 56 FR 26620 comment period extended to 10-24-91 ..... **51178**
2.1215 Regulation at 56 FR 26620 comment period extended to 10-24-91 ..... **51178**
2.1219 Regulation at 56 FR 26620 comment period extended to 10-24-91 ..... **51178**
13.5 (d) added **56602**
15 Reconsideration petition **57823**
21.11 (a), (d) and (f) revised **57815**
21.23 (a) and (b) amended **57816**
21.30 (a)(4) amended **57816**
21.33 (a) revised **57816**
21.101 (a) table footnote 6 revised **57816**
21.107 (b) table footnote 1 revised **57816**
21.307 (a), (b) introductory text, (4), (c)(1) introductory text, (i) introductory text, (B), (2)(i)(A), (G), (ii)(A), (iii)(A), (d)(1)(ii), (e)(1) introductory text through (iv), (2), (f)(1) and (2)(i) revised **57816**
21.900 Amended **57817**
21.901 (d)(1) removed **57598**
(a) amended; (b)(4) and (5) revised; (b)(6) and (f) added **57817**
21.902 (f)(2) revised; (i) and (j) redesignated as (j) and (k); new (i) added **57598**

NOTE 1: **Boldface page numbers indicate 1991 changes.**
NOTE 2: **Boldface entries indicate December changes.**

CHANGES OCTOBER 1, 1991 THROUGH DECEMBER 31, 1991

TITLE 47 Chapter I—Con. Page

(f)(2), (i)(2)(i), (ii), (6)(i), (iii)(A) through (F) and (iv) amended; (i)(1) revised 57818

(i)(1) revised **65191**

21.905 (c) amended 57818

21.908 (b) amended 57818

21.909 (c) added 57818

21.912 (a) and (c) amended; (d) through (g) added 57818

21.913 (g) added 57599

21.914 Amended 57619

22.2 Amended 58506

22.6 (b)(3) removed; (b)(2) and (d)(3) added 58506

22.13 (a)(1)(iv) added 58506

22.27 (b)(2) revised 63663

22.31 (a)(1)(ii) and (b)(2)(iii) added; (f) revised 58506

22.33 (b)(3) added 58507

22.43 (c)(1) and (2) revised; (c)(4)(i) added 58507

22.902 (b) introductory text revised; (b)(3), (4), (5), (d)(4) and (5) added 58507

22.903 (a)(1)(i), (ii) and (j) added 58508

22.916 (c) revised 58509

22.917 (b)(2) correctly added 58315

(b)(2) removed; (a)(1) introductory text revised; (f) added 58509

22.918 (c) redesiganted as (d); new (c) added 58509

22.920 (c) added 58510

22.921 Revised 58510

22.924 Added 58510

22.925 Added 58511

22.926 Added 58511

25.134 Added 66001

61 Memorandum opinion and order 66602

61.3 (m) through (jj) redesignated as (n) through (kk); new (m) added 55239

61.33 (f) redesignated as (f)(1); (f)(2) added 55239

61.38 (a) amended 55239

61.41 (c) introductory text and (d) introductory text amended 55239

61.42 (b)(3) and (c) revised 55239

61.47 (h) amended 55239

61.48 (b) redesignated as (1); (b)(2) added 55239

61.55 Added 55239

Page

61.58 (c)(6) redesignated as (c)(7) and revised; new (c)(6) added 55239

63 Interpretive rulings 65445

64.709 Added 56165

64.710 Added 56165

64.711 Added 56165

64.712 Added 56165

64.713 Added 56165

64.714 Added 56166

64.715 Added 56166

64.716 Added 56166

65 Reconsideration order adoption 65192

68 Reconsideration petition 57823

68.318 (c)(2) added 56166

69 Report and order 51656

69.210 Added 51844

73 Technical correction 50419

73.14 Amended (effective date pending) 64856

73.21 Revised (effective date pending) 64856

73.22 Removed (effective date pending) 64856

73.23 Redesignated from 73.3570 and revised (effective date pending) 64856

73.24 (b) Note and (i) removed; (j) and (k) redesignated as (i) and (j); (e), (h) and new (i) revised (effective date pending) 64857

73.25 (a)(1), (2) introductory text, (i), (ii) and (iii) removed; heading, (a), (b) and (c) revised (effective date pending) 64857

73.26 Revised (effective date pending) 64857

73.27 Revised (effective date pending) 64857

73.28 (a) removed; (b) and (c) redesiganted as (a) and (b); new (a) revised (effective date pending) 64857

73.29 Revised (effective date pending) 64857

73.30 Added (effective date pending) 64857

NOTE 1: **Boldface page numbers indicate 1991 changes.**

NOTE 2: **Boldface entries indicate December changes.**

CHANGES OCTOBER 1, 1991 THROUGH DECEMBER 31, 1991

Page

73.35 Added (effective date pending)..... 64858
73.37 Revised (effective date pending)..... 64858
73.53 (b)(1) revised; (c) Note added (effective date pending)..... 64859
73.68 (d)(3) revised (effective date pending)..... 64859
73.69 (d)(4) revised (effective date pending)..... 64859
73.72 (a) revised (effective date pending)..... 64859
73.88 Note added (effective date pending)..... 64859
73.99 Revised (effective date pending)..... 64860
73.150 (a) introductory text, (b)(1) introductory text, (2), (3), (5)(iv), (v) and (6)(vii) revised; (b)(1)(i) amended (effective date pending)..... 64861
73.151 (b) added (effective date pending)..... 64862
73.152 (c)(2)(iv) added (effective date pending)..... 64863
73.153 Amended (effective date pending)..... 64862
73.182 Revised (effective date pending)..... 64862
73.183 (a) note added; (b) removed; (c) through (f) redesignated as (b) through (e); new (c) and (e) revised (effective date pending)..... 64866
73.184 (a) and (b) note revised; (c) removed; (d), (e) and (f) redesignated as (c), (d) and (e) and revised (effective date pending)..... 64866
73.185 (c), (i) and (j) removed; (d), (e), (h) and (k) redesignated as (c), (d), (e) and (f); (b), new (c), (d), (e), (f) introductory text and (f)(2) revised (effective date pending)..... 64867
73.187 (a) and (b) revised (effective date pending)..... 64868

Page

73.189 (b)(2)(i), (ii), (iii), (3) and (6) revised (effective date pending)..... 64868
73.190 (a), (b), (c), (e), Figure 7 and Figure 8 revised (effective date pending)..... 64869
73.202 (b) table amended... **50277, 50278, 50519, 50520, 50827, 50828, 51658, 51659, 51844, 51845, 52478, 54546–54548, 55633, 55828, 55829, 56166–56169, 56472, 56473, 56603, 56939, 56940, 57294, 58315, 58512, 58513, 58862, 60932, 60933**
73.202 (b) table amended... 61168, 61169, 63663, 63664, 64209, 64211, 65194, 65195, 65860, 66789, 66790
73.207 Regulation at 54 FR 9802 eff. 6–26–89..... **56938**
(a) revised..... **57293**
73.208 Regulation at 54 FR 9806 eff. 6–26–89..... **56938**
73.209 Regulation at 54 FR 9802 eff. 6–26–89..... **56938**
73.215 Regulation at 54 FR 9802 eff. 6–26–89..... **56938**
(a)(2) and (e) revised; (a)(4) added..... **57294**
73.311 Regulation at 54 FR 9804 eff. 6–26–89..... **56938**
73.316 Regulation at 54 FR 9804 eff. 6–26–89..... **56938**
(b) and (c)(8) revised..... **57294**
73.606 (b) table amended..... **49707**
(b) table amended..... 64211
73.614 (b)(1) amended..... **49707**
73.659 (a)(3) revised..... 64209
73.660 (a) revised..... 64209
73.662 (c), (e) and (h) revised..... 64209
73.667 (a) amended..... **49707**
73.681 Amended..... **49707**
73.1030 (b) table revised (effective date pending)..... 64872
73.1125 Note added (effective date pending)..... 64872
73.1150 (c) added (effective date pending)..... 64872
73.1201 (c)(2) revised (effective date pending)..... 64872
73.1570 (b)(1)(ii) revised (effective date pending)..... 64872

NOTE 1: **Boldface page numbers indicate 1991 changes.**
NOTE 2: **Boldface entries indicate December changes.**

CHANGES OCTOBER 1, 1991 THROUGH DECEMBER 31, 1991

TITLE 47 Chapter I—Con. Page

73.1650 (b)(2) introductory text revised; (b)(2)(i) and (ii) added (effective date pending)....64872
73.1665 Note added (effective date pending)....64872
73.1705 (c) revised (effective date pending)....64872
73.1725 Revised (effective date pending)....64872
73.1740 (a)(1)(i) revised (effective date pending)....64873
73.3516 (a) revised (effective date pending)....64873
73.3517 (c), (d), Note 1 and Note 2 added (effective date pending)....64873
73.3526 (a)(11) amended....64209
73.3550 (i) revised (effective date pending)....64873
73.3555 Note 4 revised; Note 8, Note 9 and Note 10 added (effective date pending)....64873
73.3564 (e) added (effective date pending)....64873
73.3570 Redesignated as 73.23 and revised (effective date pending)....64856
73.3571 (a)(3) added; (d)(1) and (e) removed; (d)(2), (3), (4), (f) through (i), (j)(1) through (4), (k) and (l) redesiganted as (d)(1), (2), (3), (e) through (h), (i)(1) through (4), (j) and (k); (a) introductory text, (1), new (d)(1), (2), (3), (f), (h) and (i)(1) revised (effective date pending)....64874
73.3598 (c) added (effective date pending)....64874
73.4160 Removed....64874
73.4255 Revised (effective date pending)....64874
74.641 (a)(1) table amended; (b) introductory text revised....50663
74.902 (h) revised; (i) and (j) added....57819
74.903 (a)(2) revised; (b)(5), (d) and (e) added....57600
74.931 (e) revised....57600
(a) revised; (h), (i) and (j) added....57819
(h), (i), and (j) revised; (k) added....65191
74.932 (a) introductory text and (b) revised....57819
74.985 Revised....57601
74.986 Added....57820
74.990 Added....57820
74.991 Added....57821
74.992 Added....57821
74.1204 (g) amended....56170
74.1235 (c)(1) and (2) added....56170
76.33 Regulation at 56 FR 33391 eff. 10-25-91....52479
76.53 Amended....49707
76.54 Regulation at 56 FR 33392 eff. 10-25-91....52479
78.13 (e) added....57601
78.105 (a)(1) table amended; (b) introductory text revised....50664
80.19 Table amended....64715
80.59 (c) revised....64715
80.141 (d) added....57988
80.203 (g) amended....57496
87.21 (b) table amended....64715
87.25 Note removed....64715
87.173 (b) table amended....51656
90.17 (b) table amended (effective date pending)....64874
90.119 (a)(15) added; (e)(1) and (h) revised....65858
90.127 (b) amended....65858
90.149 (a) revised; (b) and (c) redesignated as (c) and (d); new (b) added....65858
90.155 (a) revised; (c) added....65859
90.157 (a) revised; (b) removed; (c) redesignated as (b)....65859
90.173 (k) added....65859
90.175 Introductory text revised; (f)(15) added....65859
90.242 (a) introductory text and (2)(ii) revised; (a)(2)(i) amended (effective date pending)....64874
90.611 (d) revised....65859
90.631 (f) amended....65860

NOTE 1: **Boldface page numbers indicate 1991 changes.**
NOTE 2: **Boldface entries indicate December changes.**

CHANGES OCTOBER 1, 1991 THROUGH DECEMBER 31, 1991

Page
90.633 (d) revised..... 65860
94 Technical correction 66001
94.9 (b)(2) revised.....64716
94.25 (k) revised..... 63663
94.61 Table amended.....57822
94.63 (a) revised.....57822
94.65 (f) revised..... 57822
94.67 Table amended.....57822
94.71 Table amended.....57822
94.73 Table amended.....57822
94.75 Table amended.....57822
94.92 Table amended.....57822
94.95 Removed.....57822
97.3 (a)(8) revised; (a)(37) through (41) redesignated as (a)(38), (40), (42), (43) and (44); new (a)(37), (39) and (41) added..... 56171
97.111 (b)(3) revised; (b)(7) added.....56171
97.113 (b)(2) revised.....56171
97.201 (d) revised.....56171
97.207 (f) revised..... 56171
97.211 Heading revised.....56171
97.213 Heading and introductory text revised..... 56171
97.215 Heading revised.....56171
97.216 Added..... 56172
97.301 Technical correction..... 51762
97.303 Technical correction..... 51762
97.309 (a) revised.....56172

Title 47—*Proposed Rules:*

0-199 (Ch. I).....57300, 58863, 65721
2.....52496, 55484, 56611
22.....52496, 58529
61.....52496
63.....65464
69.....51666, 51869, 52496, 57301
73.....50303, 50304, 50547-50550, 50842, 50843, 51667, 51870, 52497, 55648, 55649, 55861, 55862, 56181, 56182, 46489, 46490, 57302, 57606, 57608, 57871, 58207, 58530, 58531, 58864, 60080, 60956, 60957, 61220, 63704, 64228, 64229, 65206, 65207, 65721, 65875, 66006, 66827
74.....52496
76.....56339
80.....56955, 57501
90.....49875, 52496, 56611, 63472

NOTE 1: **Boldface page numbers indicate 1991 changes.**
NOTE 2: **Boldface entries indicate December changes.**

TITLE 48—FEDERAL ACQUISITION REGULATIONS SYSTEM

Chapter 1—Federal Acquisition Regulation (Parts 1—99)

Page
Chapter 1 Federal Acquisition Circular (FAC) 90-9..... 67126
Federal Acquisition Circular (FAC) 90-10.....67412
5.207 (b)(4) amended.....67128
5.303 (a) amended..... 67128
7.305 (c) amended.....55372
8.401 (b) revised.....55372
8.702 (a) amended..... 67129
8.705-2 Amended.....67136
8.705-4 (a) amended.....67136
9.104-1 (e) revised..... 55374
9.104-3 (c) revised..... 55378
9.107 Added.....67129
9.406-1 (a) revised.....67129
9.407-1 (b) redesignated as (b)(1); (b)(2) added..... 67130
9.502 (d) revised.....55377
9.504 (e) amended..... 55377
9.505 (b)(1) and (2) revised..... 55377
9.505-4 (a) revised..... 55377
9.507-1 (d) added..... 55377
10.001 Amended; interim.....67131
10.002 (d) redesignated as (e) and amended; interim..... 67131
10.006 (a) revised; interim.....67131
14.201-7 (a), (b)(1) and (c)(1) amended; interim..... 67413
15.804-2 (a) revised; interim..... 67413
15.804-3 (c)(7) and (i) amended; (e) introductory text revised; interim..... 67414
15.804-4 (h) amended; interim..... 67414
15.804-6 Heading and (a) revised; (b)(2) Table 15-2 amended; interim..... 67414
15.806-1 (b) amended; interim..... 67414
15.806-2 (a)(2) amended; interim..... 67414
15.808 (a)(6) and (7) amended; interim..... 67414
19.202-1 (e) added..... 67132
19.402 (c)(2) through (5) redesignated as (c)(3) through (6); new (c)(2) added..... 67132

CHANGES OCTOBER 1, 1991 THROUGH DECEMBER 31, 1991

TITLE 48 Chapter 1—Con. Page

19.804-3 (c)(2) amended.....55380
19.808-1 (b) amended.....55378
22.102-1 Introductory text revised.....55374
22.102-2 (c) added.....55374
22.1003-5 (k) amended.....67136
23.301 Revised.....55374
23.302 Heading, (b) and (c) revised; (d) and (e) added.....55374
23.303 Revised.....55374
23.601—23.602 (Subpart 23.6) Added.....55374
25.108 (d)(1) amended.....67133
25.109 (a) and (d) revised.....55379
25.1000—25.1005 (Subpart 25.10) Removed.....67416
31.101 Amended.....67133
33.103 (b)(1) amended.....67136
33.201 Amended; interim.....67417
33.202 Revised.....67417
33.204 Revised; interim.....67417
33.207 (a) introductory text revised; interim.....67417
33.214 Redesignated as 33.215; new 33.214 added; interim.....67417
33.215 Redesignated from 33.214; interim.....67417
36.513 Existing text designated as (a); (b) and (c) added.....55375
37.112 Added.....55380
38.201 (b) amended.....55372
42.1205 (a)(3) revised.....67134
45.608-8 (b) amended.....67136
49.101 (f) added.....67134
49.105-2 Revised.....67134
49.110 Heading and (a) revised.....67135
50.203 (b)(4) revised.....67135
51.103 (b) amended.....55372
52.202-1 Amended.....67137
52.203-4 Amended.....67137
52.207-3 Amended.....55372
52.209-7 Amended.....55377
52.209-8 Amended.....55377
52.214-17 Amended.....55380
52.214-27 **Amended; interim 67415**
52.214-28 **Amended; interim 67415**
52.215-23 **Amended; interim 67415**
52.215-24 **Amended; interim 67415**
52.215-25 **Amended; interim 67415**
52.215-39 **Amended.....67137**
52.223-3 Revised.....55375
52.223-7 Added.....55375
52.225-12 **Removed.....67416**
52.225-13 **Removed.....67416**
52.228-11 (b)(1) amended.....67137
52.233-1 Amended; interim 67417
52.236-7 Amended.....55376
52.236-13 Revised.....55376
52.246-4 Amended.....67136
53.203 (b) amended.....67137

Chapter 2—Department of Defense (Parts 200—299)

[EDITORIAL NOTE: The revision date for the 1991 revision of title 48, chapter 2, will be delayed. The 1991 revision will include amendments promulgated during the period of October 1, 1990 through December 31, 1991. For the convenience of the user, this LSA contains all amendments promulgated since the October 1, 1990 revision.]

Chapter 2 Revised; eff. 12-31-91.....36284
202.101 (a) amended.....9084
Amended.....67212
203.104-1 Revised.....9084
203.104-4 Revised.....9084
203.104-5 Heading revised.....9084
203.104-9 Removed.....9084
203.170-2 (c) added.....9084
203.571-1 Amended; interim.....9084
203.571-2 Amended; interim.....9084
203.571-3 (a) and (b) amended; interim.....9084
203.571-4 Amended; interim.....9085
204.670-2 Regulation at 54 FR 4246 confirmed.....9089
204.670-8 Revised.....67212
204.671-5 Regulation at 54 FR 4246 confirmed.....9089
204.672-2 Regulation at 54 FR 4247 confirmed.....9089

NOTE 1: **Boldface page numbers indicate 1991 changes.**
NOTE 2: **Boldface entries indicate December changes.**

CHANGES OCTOBER 1, 1991 THROUGH DECEMBER 31, 1991

Page
204.672-5 Regulation at 54 FR 4247 confirmed....9089
204.675 Regulation at 54 FR 4247 confirmed....9089
204.675-1 Regulation at 54 FR 4247 confirmed....9089
204.675-2 Regulation at 54 FR 4247 confirmed....9089
204.675-3 Regulation at 54 FR 4247 confirmed....9089
204.7000 (a) amended....67212
204.7003 (a)(1)(i)(D) revised....67212
204.7004-3 (a)(2) introductory text amended....9085
203.7100—203.7107 (Subpart 203.71) Added; interim....24141
204.7102 (b)(3) amended....67212
204.7108-3 (b) amended; interim....48732
(b) amended....9085
204.7202-2 Introductory text amended; (c)(1)(i) through (iii), (2)(ii) and (vi) revised....67212
204.7204-2 Revised....67212
205.203 Revised; interim....48732
205.303 (a)(i) and (ii)(D)(*1*), (*2*) and (*3*) revised....67212
208.405-1 (c) amended; interim....48732
208.7801—208.7803 (Subpart 208.78) Revised; interim....48732
209.103 (S-70) introductory text and (1) revised; interim....48733
209.202 (a)(1) amended....67212
209.403 Amended....67212
209.470 (b) revised....60070
211.7000—211.7005 (Subpart 211.70) Added....18611
211.7005 (a)(25) revised; interim....67212
214.201-9 Added; interim....15164
214.202 Amended; interim....48733
214.202-1 Revised; interim....48733
214.207 Amended; interim....48733
214.406-3 (e)(ii)(B) revised....67212
214.503-1 (a)(4) added; interim....15164
215.401 Added; interim....48733
215.406-5 Added; interim....15164
215.407 (d)(4)(S-70) and (S-71) added; interim....15164
215.605 (e) added; interim....15164
(c)(S-70) added; interim....43986
(c) added....67213
215.608 (S-71) added; interim....43987
(a) added....67213
215.610 Added; interim....15164
215.612 Added; interim....15164
215.804-3 (b)(S-70) revised; interim....48733
215.805-5 (e)(6) revised; interim....48733
215.811-70 (a)(3) and (c)(1)(i) amended....67213
216.403 (c)(S-70) removed; interim....48733
217.102—217.103-1 (Subpart 217.1) Revised....9085
217.502 Revised....67213
217.7404-4 Amended....67213
219.000 Regulation at 55 FR 19077 confirmed....48732
219.001 Regulation at 55 FR 19077 confirmed....48732
219.201 Regulation at 55 FR 19077 confirmed....48732
219.301-70 Regulation at 55 FR 19077 confirmed....48732
219.302 Regulation at 55 FR 19077 confirmed....48732
219.501 Regulation at 55 FR 19077 confirmed....48732
219.501-70 Regulation at 55 FR 19078 confirmed....48732
219.702 (a) amended; interim....15164
Regulation at 56 FR 15164 confirmed....60070
219.704 (a)(3) correctly amended....39971
Regulation at 55 FR 19078 confirmed....48732
219.705-2 Regulation at 55 FR 19078 confirmed....48732
Revised....60070
Revised....67213
219.705-4 Regulation at 55 FR 19078 confirmed....48732
219.706 Regulation at 55 FR 19078 confirmed....48732
219.708 Regulation at 55 FR 19078 confirmed....48732
(b)(2) revised; interim....15164
(c)(1)(S-70) amended....37963
Regulation at 56 FR 15164....60070
(c)(1)(A) amended....67213
219.803 Regulation at 55 FR 19078 confirmed....48732

NOTE 1: Boldface page numbers indicate 1991 changes.
NOTE 2: Boldface entries indicate December changes.

CHANGES OCTOBER 1, 1991 THROUGH DECEMBER 31, 1991

TITLE 48 Chapter 2—Con. Page

219.804-4 Regulation at 55 FR 19078 confirmed..... 48732
219.1005—219.1071 (Subpart 219.10) Regulation at 54 FR 4247 confirmed..... **9089**
219.1006 Added..... **9090**
219.1007 Added..... **9090**
219.1007-70 Added..... **9090**
219.1070 Removed..... **9090**
219.1070-1 Removed..... **9090**
219.1070-2 Removed..... **9090**
219.1070-3 Removed..... **9090**
219.1071 Removed..... **9090**
219.7000 Regulation at 55 FR 19078 confirmed..... 48732
219.7100—219.7106 (Subpart 219.71) Added..... **37963**
Added..... 67213
222.101-3 (3) amended..... 67215
223.302 Revised..... 67215
223.303 Revised..... 67215
223.371 Removed..... 67215
223.371-1 Removed..... 67215
223.371-2 Removed..... 67215
223.371-3 Removed..... 67215
223.570—223.570-3 (Subpart 223.5) Revised; interim 67215
223.7202 (b) and (e) revised..... **60071**
223.7203 Revised..... **60071**
223.7500—223.7502 (Subpart 223.75) Revised..... **60071**
225.000 Revised; interim..... 48733
225.000-70 Redesignated from 225.101; interim..... 48733
(l) added; interim..... **9086**
Regulations at 56 FR 9086 confirmed..... **60070**
225.000-71 Added; interim..... 48734
(b) table revised; interim..... **9086**
Regulation at 56 FR 9086 confirmed..... **60070**
225.101 Redesignated as 225.000-70 and revised; interim..... 48733
225.102 Revised; interim..... 48734
(b)(ii) introductory text revised..... 67215
225.102-70 Added; interim..... 48734
225.103 Revised; interim..... 48735
225.105 Revised; interim..... 48735
225.105-70 Added; interim..... 48735
(i) added; interim..... **9086**
Regulation at 56 FR 9086 confirmed..... **60070**
225.107 Revised; interim..... 48736

Page
225.107-70 Added; interim..... 48736
225.107-71 Added; interim..... 48736
225.109 Revised; interim..... 48736
(a)(S-70) amended; (d)(S-70) revised; interim..... **9086**
Regulation at 56 FR 9086 confirmed..... **60070**
225.109-70 Added; interim..... 48736
225.302 (a)(S-72)(1)(viii) removed; interim..... 48737
(b)(i) revised..... 67215
225.304 Removed; interim..... 48737
225.401 Revised; interim..... 48737
Revised; interim..... **9086**
Regulation at 56 FR 9086 confirmed..... **60070**
225.402 Revised; interim..... 48737
(a)(1)(i) revised; (C) redesignated as (c); new (c) introductory text revised; interim..... **9086**
Regulation at 56 FR 9086 confirmed..... **60070**
225.403 (d) revised; (S-70) redesignated as 225.403-70; introductory text revised; interim..... 48737
225.403-70 Redesignated from 225.403 (S-70); interim..... 48737
225.405 Revised; interim..... 48737
225.407 Revised; interim..... 48737
Revised; interim..... **9086**
Regulation at 56 FR 9086 confirmed..... **60070**
225.407-70 Added; interim..... 48738
225.407-71 Added; interim..... 48738
225.501 (a) amended..... **9087**
225.600—225.605-70 (Subpart 225.6) Revised; interim..... 48738
225.603-70 (c)(4)(i) revised; interim..... **9087**
(b)(7) amended..... **15164**
Regulation at 56 FR 9087 confirmed..... **60070**
225.703 Revised..... 67215
225.872-7 Amended..... 67215
225.1003—225.1004 (Subpart 225.10) Removed..... 67215
225.7000 Revised; interim..... 48740
Regulation at 55 FR 30158 confirmed..... **9089**
225.7001 Regulation at 55 FR 30158 confirmed..... **9089**
225.7002 (c)(7) removed..... **9090**

NOTE 1: **Boldface page numbers indicate 1991 changes.**
NOTE 2: **Boldface entries indicate December changes.**

CHANGES OCTOBER 1, 1991 THROUGH DECEMBER 31, 1991

Page

225.7008 Regulation at 55 FR 30158 confirmed....9089
225.7011 Added; interim.... 48740
225.7011-1 Added; interim....48740
225.7012 Regulation at 55 FR 30158 confirmed....9089
225.7012-1 Regulation at 55 FR 30158 confirmed....9089
225.7012-2 Regulation at 55 FR 30158 confirmed....9089
(a), (b)(1), and (2) introductory text revised....9090
225.7012-3 Regulation at 55 FR 30159 confirmed....9089
225.7012-4 Regulation at 55 FR 30159 confirmed....9089
225.7012-5 Regulation at 55 FR 30159 confirmed....9089
225.7012-3 (a) amended; interim.... 48740
225.7014 Added; interim.... 48740
Revised....15164
225.7014-1 Added.... 15164
225.7014-2 Added.... 15164
225.7014-3 Added.... 15164
225.7014-4 Added.... 15164
225.7015 Added.... 15165
225.7015-1 Added.... 15165
225.7015-2 Added.... 15165
225.7015-3 Added.... 15165
225.7016 Added; interim....15165
Added.... 67215
225.7016-1 Added; interim.... 15165
Added.... 67215
225.7016-2 Added; interim.... 15165
Added.... 67215
225.7016-3 Added; interim.... 15165
Added.... 67215
225.7016-4 Added.... 67215
225.7016-5 Added.... 67215
225.7017 Added....64212
225.7017-1 Added.... 64212
225.7017-2 Added.... 64212
225.7017-3 Added.... 64212
225.7017-4 Added.... 64212
225.7017-5 Added.... 64212
225.7101 Amended....67216
225.7103 (h) added....67216
225.7303-2 (a)(2)(iii), (b) and (c) revised....67216
225.7304 (c)(1)(iii) revised; interim.... 34031
(c)(2) and (3) revised.... 46520
(c)(2) corrected.... 56116

225.7310 (a) and (c) revised; (b)(2) through (4) amended; (d) removed; interim.... 48740
225.7314 Removed; interim.... 48740
225.7400—225.7406 (Subpart 225.74) Heading amended; interim....48740
225.7400 Revised; interim....48740
225.7401 Revised; interim....48741
225.7402 Revised; interim....48741
225.7403 Revised; interim....48741
225.7404 Revised; interim....48742
225.7405 Redesignated as 225.7406; new 225.7405 added; interim....48742
225.7406 Removed; new 225.7406 redesignated from 225.7405; interim.... 48742
225.7500—225.7503 (Subpart 225.75) Removed; interim.... 48742
225.7600—225.7608 (Subpart 225.76) Removed; interim.... 48742
226.7000 Revised....67216
226.7001 Revised....60071
226.7003 Revised....60071
226.7002 Revised 67216
226.7100—226.7103 (Subpart 226.71) Added; interim.... 48742
Regulation at 55 FR 48742 confirmed.... 15167
Removed....60071
227.403-77 (a)(1)(iii)(B) revised; (a)(1)(iii)(C) added.... 67216
227.7004 (c)(5) revised....67216
228.311 Added....9087
228.311-1 Added.... 9087
228.311-2 Added.... 9087
230.7103 (a)(2) amended.... 15165
231.100 Added.... 15165
231.100-70 Added.... 15165
231.201 Removed.... 15165
231.205-1 Removed.... 15165
231.205-18 Revised....46520
Revised....67217
231.205-38 Removed.... 15165
231.303 (Subpart 231.3) Added; interim....48743
231.603 (Subpart 231.6) Added; interim....48743
231.703 (Subpart 231.7) Added; interim....48743
231.7003-1 (a)(2)(i) revised....67217
232.412 (S-72) added....37965
232.412-70 (c) added....67217

NOTE 1: **Boldface page numbers indicate 1991 changes.**
NOTE 2: **Boldface entries indicate December changes.**

CHANGES OCTOBER 1, 1991 THROUGH DECEMBER 31, 1991

TITLE 48 Chapter 2—Con. Page

232.501-1 (a) amended....31342
Technical correction....38174
(a)(i) revised....67217
232.501-2 Revised....31342
Technical Correction....38174
232.502-1 (S-71) revised; interim....48743
(S-71)(2)(ii)(C) removed; (S-71)(2)(ii)(D) redesignated as (S-71)(2)(ii)(C); (S-71)(2)(iii) revised....9087
(S-71) amended....31342
Technical correction....38174
232.502-4 (S-71), (S-72) and (S-73) revised; (S-74) and (S-75) removed....31342
Technical correction....38174
(b) removed....67217
232.502-4-70 (b) revised; (c) added....67217
232.502-71 (a)(7) and table and (b)(5) revised....67217
232.903 Added....60072
232.905-70 Added....60072
233.104 (Subpart 233.1) Added....67218
233.104 (Subpart 233.104) Added; interim....45832
233.104 (a)(3)(i) corrected....49509
Regulations at 56 FR 45832 and 49509 confirmed....60070
233.211 Added....52440
233.211 Added; interim....67219
235.006 Revised; interim....48745
Revised....60072
237.102 Added; interim....43987
Added....67220
237.170 Added; interim....43987
Added....67220
237.170-1 Added; interim....43987
Added....67220
237.170-2 Added; interim....43987
Added....67220
237.170-3 Added; interim....43987
Added....67220
237.202 Redesignated from 237.204....15165
237.204—237.206 (Subpart 237.2) Heading revised....15165
237.204 Redesignated as 237.202....15165
237.270 Added....15165
237.7407 (b) introductory text correctly revised....39971
239.7402 (a)(3) amended....67220

Page

242.270 Revised; interim....48745
242.302 (b)(S-70) added; interim....48745
242.1005 Revised....46521
Revised....67220
242.1006 Revised....46521
Revised....67220
242.1007 Revised....46521
Revised....67220
242.1008 Revised....46521
242.1404-1 Added....67220
243 Technical correction....26719
243.107 Added; interim....24031
Regulation at 56 FR 24031 eff. 5-14-91; interim....28345
Revised....60072
243.170 Redesignated from 243.107-70....67220
243.107-70 Redesignated as 243.170; new 243.107-70 added....67220
245.104 Amended....67220
245.401 Revised....9087
245.405 (c) removed; (d), (e) and (f) redesignated as (c), (d) and (e); (b), new (c), new (d) and new (e) revised; interim....9087
245.603-70 (1) revised....9087
(a)(1) revised....67220
245.608-5 Heading revised; (a)(1) through (3) and (b) added; interim....48745
246.406 (S-71) introductory text, (1) and (2), (S-72) introductory text, (1) through (4) redesignated as (S-71), (i) and (ii), (2) introductory text, (i) through (iv); new (S-71) introductory text added; (S-73) removed; interim....48746
247.271-4 (b)(9) revised....60072
247.573-1 Revised....39971
249 Technical correction....26719
249.102 Revised; interim....24031
Regulation at 56 FR 24031 eff. 5-14-91; interim....28345
249.102 Revised....60072
(a)(5) added....67220
249.7001 (b)(5) revised....67220
249.7002 Added....67220

NOTE 1: **Boldface page numbers indicate 1991 changes.**
NOTE 2: **Boldface entries indicate December changes.**

CHANGES OCTOBER 1, 1991 THROUGH DECEMBER 31, 1991

Page

249.7003 Redesignated as 249.7004; new 249.7003 added; interim.....**24031**
Regulation at 56 FR 24031 eff. 5-14-91; interim.....**28345**
Revised.....**60072**
249.7004 Redesignated from 249.7003; interim.....**24031**
Regulation at 56 FR 24031 eff. 5-14-91; interim.....**28345**
250.103 Removed.....**60072**
250.201-70 (b)(2) revised.....67221
250.303 (6) revised.....67221
252 Technical correction.....**26719**
252.203-7001 Amended; interim.....**9087**
252.203-7002 Amended.....**9088**
252.203-7004 Added; interim.....**24142**
252.204-7004 Regulation at 55 FR 19080 confirmed.....48732
252.204-7007 Regulation at 55 FR 19080 confirmed.....48732
252.208-7005 Revised; interim.....48746
Regulation at 55 FR 48746 confirmed.....**15167**
252.211-7000 Added; interim.....**18619**
252.211-7001 Added; interim.....**18619**
252.211-7002 Added; interim.....**18620**
252.211-7003 Added; interim.....**18621**
252.211-7004 Added; interim.....**18621**
252.211-7005 Added; interim.....**18622**
Removed; interim.....67221
252.211-7006 Added; interim.....**18622**
252.211-7007 Added; interim.....**18622**
252.211-7008 Added; interim.....**18622**
252.211-7009 Added; interim.....**18623**
252.211-7010 Added; interim.....**18623**
252.211-7011 Added; interim.....**18623**
252.211-7012 Added; interim.....**18623**
252.211-7013 Added; interim.....**18624**
252.211-7014 Added; interim.....**18624**
252.211-7015 Added; interim.....**18624**
252.211-7016 Added; interim.....**18625**
252.211-7017 Added; interim.....**18625**
252.211-7018 Added; interim.....**18625**
252.211-7019 Added; interim.....**18626**
Amended.....67221
252.211-7020 Added; interim.....**18626**
252.211-7021 Added; interim.....**18627**
252.215-7003 Correctly amended.....39971
252.215-7004 Added; interim.....**15166**
252.217-7306 Regulation at 55 FR 19080 confirmed.....48732

Page

252.219-7005 Regulation at 55 FR 19081 confirmed.....48732
252.219-7009 Regulation at 55 FR 19081 confirmed.....48732
252.219-7012 Removed.....**9090**
252.219-7013 Removed.....**9090**
252.219-7014 Removed.....**9090**
252.219-7016 Removed; interim.....**15166**
Removal at 56 FR 15166 confirmed.....**60070**
252.223-7000 Removed.....67221
252.223-7004 Removed; new 252.223-7004 redesignated from 252.223-7005; revised; interim.....67221
252.223-7005 Regulation at 55 FR 19081 confirmed.....48732
Redesignated as 252.223-7004; interim.....67221
252.223-7006 Added.....**60072**
252.223-7007 Added.....**60073**
252.223-7008 Regulation at 55 FR 19081 confirmed.....48732
252.223-7500 Revised.....**60073**
252.225-7000 Revised; interim.....48746
Regulation at 55 FR 48746 confirmed.....**15167**
252.225-7001 Revised; interim.....48746
Revised; interim.....**9088**
Regulation at 55 FR 48746 confirmed.....**15167**
Regulation at 56 FR 9088 confirmed.....**60070**
252.225-7003 Introductory text amended; interim.....48747
Regulation at 55 FR 48747 confirmed.....**15167**
252.225-7005 Revised; interim.....48747
Revised; interim.....**9088**
Regulation at 55 FR 48747 confirmed.....**15167**
Regulation at 56 FR 9088 confirmed.....**60070**
252.225-7006 Revised; interim.....48747
Revised; interim.....**9089**
Regulation at 55 FR 48747 confirmed.....**15167**
Regulation at 56 FR 9089 confirmed.....**60070**

NOTE 1: **Boldface page numbers indicate 1991 changes.**
NOTE 2: **Boldface entries indicate December changes.**

CHANGES OCTOBER 1, 1991 THROUGH DECEMBER 31, 1991

TITLE 48 Chapter 2—Con. Page

(c)(1)(i) revised....67221
252.225-7008 Revised; interim....48748
Amended; interim....**9089**
Regulation at 55 FR 48748 confirmed....**15167**
Regulation at 56 FR 9089 confirmed....**60070**
252.225-7009 Regulation at 55 FR 19081 confirmed....48732
(f)(2)(iv) amended....67221
252.225-7014 Regulation at 55 FR 19081 confirmed....48732
Amended; interim....**9089**
Regulation at 56 FR 9089 confirmed....**60070**
252.225-7018 Removed; interim....48749
Regulation at 55 FR 48749 confirmed....**15167**
252.225-7020 Removed; interim....48749
Regulation at 55 FR 48749 confirmed....**15167**
252.225-7021 Removed; interim....48749
Regulation at 55 FR 48749 confirmed....**15167**
252.225-7023 Regulation at 55 FR 30160 confirmed....**9089**
252.225-7025 Added; interim....48749
Revised....**15166**
Regulation at 55 FR 48749 confirmed....**15167**
252.225-7026 Added; interim....48749
Revised....**15166**
Regulation at 55 FR 48749 confirmed....**15167**
252.225-7029 Added; interim....48749
Regulation at 55 FR 48749 confirmed....**15167**
Added....67221
252.225-7030 Added; interim....48750
Regulation at 55 FR 48750 confirmed....**15167**
252.225-7031 Added....**15166**
252.225-7032 Added....**15166**
252.225-7033 Added; interim....**15166**
252.225-7034 **Added**....64212
252.226-7002 Added; interim....48750
Regulation at 55 FR 48750 confirmed....**15167**
Removed....**60073**
252.227-7039 Regulation at 55 FR 19081 confirmed....48732

Page

252.228-7001 (i)(2)(ii) amended....67221
252.231-7000 Revised....**15166**
252.232-7004 Revised; interim....48750
Regulation at 55 FR 48750 confirmed....**15167**
Added....67221
252.232-7005 **Added**....67221
252.232-7007 (a) revised....**31343**
Technical correction....**38174**
252.232-7008 Added....**31343**
Added....**37965**
Technical correction....**38174**
252.233-7000 Regulation at 55 FR 19082 confirmed....48732
252.234-7000 **Amended**....67222
252.237-7001 Added; interim....**43987**
Corrected....**49509**
252.237-7019 **Added; interim**....67222
252.239-7000 (a)(1) **amended**....67222
252.243-7000 Regulation at 55 FR 19082 confirmed....48732
252.247-7110 Revised....**60073**
252.247-7203 Regulation at 55 FR 19082 confirmed....48732
252.249-7001 Added; interim....**24031**
Regulation at 56 FR 24031 eff. 5-14-91; interim....**28345**
Revised....**60074**
Added....67222
253.204-70 (c)(3), (d)(5)(i)(H) and (xi)(b)(*1*) amended; (c)(4)(vi) revised....67222
(c)(4)(vii) and (e)(3)(ii) revised....67223
Chapter 2 Appendixes H and I regulation at 55 FR 19082 confirmed....48732
Appendix N revised; interim....48750
Appendix N amended....**9089**
Appendix N regulation at 55 FR 48750 confirmed....**15167**
Appendix G amended....67223

Chapter 3—Department of Health and Human Services (Parts 300—399)

328 Added....**58316**
352.228-7 Added....**58316**
352.228-70 Removed....**58317**

NOTE 1: **Boldface page numbers indicate 1991 changes.**
NOTE 2: **Boldface entries indicate December changes.**

CHANGES OCTOBER 1, 1991 THROUGH DECEMBER 31, 1991

Page

352.270–6 Regulation at 56 FR 33882 confirmed; (a) amended.....54797
Corrected.....57602

Chapter 5—General Services Administration (Parts 500—599)

501.105 Revised (OMB numbers).....64213
509.405 Revised.....51660
519.704 (c)(2) revised.....59220
519.705–2 Revised.....64213
519.705–4 (a) revised.....59220
(a)(5) revised.....64214
519.706–70 (f)(2)(iii) revised.....64214
519.708 Revised.....64214
525 Temporary Reg. AC–90–2, Supp. 1 added.....52479
552.219–72 Introductory text revised.....64214
552.219–73 Added.....64214
552.238–70 Amended.....51660
552 Temporary Reg. AC–90–2, Supp. 1 added.....52479

Chapter 7—Agency for International Development (Parts 700—799)

701.105 (b) amended.....67224
701.372 (b) amended.....67224
701.376–4 Amended.....67224
701.470 (a)(2) amended.....67224
701.601 (b)(3) amended.....67224
702.170–3 (a) amended.....67224
702.170–10 (a)(1)(ii) amended.....67224
702.170–13 (a)(1), (2) and (b) amended.....67224
705.202 Regulation at 56 FR 27208 confirmed.....52212
705.207 Regulation at 56 FR 27208 confirmed.....52212
706.302–5 Regulation at 56 FR 27208 confirmed.....52212
706.302–71 Regulation at 56 FR 27208 confirmed.....52212
706.501 Amended.....67224
715.504 (a) amended.....67224
719.270 (k) amended.....67224
719.272 Regulation at 56 FR 27208 confirmed.....52212
726.000 Regulation at 56 FR 27209 confirmed.....52212
726.101 Regulation at 56 FR 27209 confirmed.....52212

Page

726.102 Regulation at 56 FR 27209 confirmed.....52212
726.104 Regulation at 56 FR 27209 confirmed.....52212
726.201 Regulation at 56 FR 27209 confirmed.....52212
726.301 Regulation at 56 FR 27209 confirmed.....52212
(a) amended.....52213
728.105–1 (b) amended.....67224
728.305–70 (a) revised.....67224
731.770 (a) amended.....67225
732 Revised.....67225
737.206 (c)(2)(ii) amended.....67225
737.270 (a) amended.....67225
750.7109–1 Amended.....67225
750.7110–1 Amended.....67225
750.7110–2 Amended.....67225
750.7110–3 Amended.....67225
752.226–1 Regulation at 56 FR 27209 confirmed.....52212
752.226–2 Regulation at 56 FR 27210 confirmed.....52212
752.228–3 (b) revised.....67226
752.232–70 (a), (b) and (d) amended.....67226
752.7004 (b)(4) amended.....67226
752.7026 (b)(3) amended.....67226
753.107 Amended.....67226
7 Appendix H amended.....67226

Chapter 9—Department of Energy (Parts 900—999)

950.7000—950.7011 (Subpart 950.70) Heading amended.....57827
950.7000 Amended.....57827
950.7001 Revised.....57827
950.7002 Amended.....57827
950.7003 Revised.....57828
950.7004 Removed.....57828
950.7005 Removed.....57828
950.7006 Revised.....57828
950.7007 Removed.....57828
950.7008 Removed.....57828
950.7009 Amended.....57828
950.7010 Revised.....57828
950.7011 Redesignated as 950.7101.....57828
950.7101 (Subpart 950.71) Heading added.....57828
950.7101 Redesignated from 950.7011.....57828

NOTE 1: **Boldface page numbers indicate 1991 changes.**
NOTE 2: **Boldface entries indicate December changes.**

CHANGES OCTOBER 1, 1991 THROUGH DECEMBER 31, 1991

TITLE 48 Chapter 9—Con. Page

952.250-70 Revised.....**57828**
952.250-71 Removed.....**57830**
952.250-72 Removed.....**57830**
970.0901 Added.....65448
970.2870 Revised.....**57830**
970.5204-7 Removed.....**57830**
970.5204-8 Heading amended.....**57830**
970.5204-20 Added.....65448

Chapter 16—Office of Personnel Management Federal Employees Health Benefits Acquisition Regulation (Parts 1600—1699)

1631.205-41 Added.....**57496**
1652.216-71 (b)(2)(ii) amended; (b)(2)(iv)(B) revised.....**57497**

Chapter 18—National Aeronautics and Space Administration (Parts 1800—1899)

1801.104-370 (e) corrected.....**56691**
1815.872 (c)(1) and (2) corrected.....**56691**
1825.102 Corrected.....**52213**
1832.501-1 Added; interim.....63877
1832.503-4 Added; interim.....63877
1852.219-76 (a) corrected.....**56682**
1852.232-70 Added; interim.....63877

Chapter 52—Department of the Navy Acquisition Regulations (Parts 5200—5299)

5243 Added; interim.....63672
5252 Authority citation revised.....63675
5252.243-9000 Added; interim.....63675
5252.243-9001 Added; interim.....63675

Title 48—*Proposed Rules:*

15.....57182
23.....58296
35.....64922
52.....58296, 64922
215.....55264
225.....52597
246.....50693
252.....50693, 53497, 55264
270.....55264
503.....50073
515.....56956
538.....56956
552.....50073
935.....56621

Page

1804.....58865
1870.....58865
5446.....66008
5452.....66008

TITLE 49—TRANSPORTATION

Subtitle A—Office of the Secretary of Transportation (Parts 1—99)

1.66 (a) revised; nomenclature change.....**59893**
1.67 Nomenclature change.....**59893**
37.13 Revised.....64215
71.5 (b) revised.....**52003**

Chapter I—Research and Special Programs Administration, Department of Transportation (Parts 100—199)

[EDITORIAL NOTE: The revision date for the 1991 revision of title 49, chapter I, will be delayed. The 1991 revision will include amendments promulgated during the period of October 1, 1990 through December 31, 1991. For the convenience of the user, this LSA contains all amendments promulgated since the October 1, 1990 revision.]

106 Authority citation revised.....39978
106.3 (a) amended.....66156
106.5 Amended.....39978
106.9 Amended.....39978
106 Appendix A amended.....66156
107 Authority citation revised.....**8621**
107.1 (a) amended.....66156
107.3 Amended.....**8621**
Amended.....66157
107.5 (a) and (b) amended.....**8621**
107.7 (a) and (c) amended.....**8621**
107.9 (c) amended.....**8622**
107.101 Introductory text amended.....52465
107.103 (b)(1) amended.....39978
(a) amended.....52465
(a), (b)(1) and (c) amended.....**8621**
107.105 (a)(1) amended.....39978
(a)(1) amended.....**8621**
107.107 Amended.....**8621**
107.109 (b), (c) introductory text, (2), (d) and (e) amended.....**8621**
(a) revised.....**8622**

NOTE 1: **Boldface page numbers indicate 1991 changes.**
NOTE 2: **Boldface entries indicate December changes.**

CHANGES OCTOBER 1, 1991 THROUGH DECEMBER 31, 1991

Page
107.111 (b)(1) amended.....39978
(a), (b)(1) and (c) amended.....8621
(d) revised.....8622
107.113 (a) amended.....52465
(c) amended.....8621
107.115 (a), (b) and (c) amended.....8621
107.117 (a) amended.....8621
107.119 (b), (c), (d) and (e) amended.....8621
107.121 Amended.....8621
107.123 (a) amended.....39978
(a) and (b) amended.....8621
107.101—107.123 (Subpart B) Appendix A amended.....39978
107.201 (c) amended.....52465
(a) and (d) revised.....8622
107.202 Added.....8622
107.203—107.211 Undesignated center heading revised.....8622
107.203 (b)(1) amended.....39978
(a), (b) and (c) revised; (d) added.....8622
107.205 (a), (b) and (c) amended.....8621
107.207 (a) and (b) introductory text amended.....8621
(b)(1) amended.....8622
107.209 Heading, (a) and (b) revised; (c) removed; (d) through (f) redesignated as (c) through (e) and revised.....8623
107.211 Amended.....8623
107.215—107.225 Undesignated center heading amended.....8623
107.215 (b)(1) amended.....39978
(b)(1) amended.....8621
(b) introductory text, (4) and (5) amended; (a) revised.....8623
(b)(4) and (5) correctly revised.....15510
(b)(6), (7) and (8) revised.....66156
107.217 (a), (b)(2), (c), (d) and (e) amended.....8621
107.219 (a) through (d) amended.....8621
(c) through (e) amended.....8623
107.221 (a) and (d) amended.....8621
(b) and (e) revised.....8623
107.223 Amended.....8621
107.227 Added.....8623
107.299—107.339 (Subpart D) Authority citation revised.....8624
107.299 Amended.....8624
107.301 Amended.....8621
107.303 Amended.....8621
Page
107.305 (a) through (d) amended.....8621
107.309 (a) and (b)(1) amended.....8621
107.311 (a) and (b)(1) amended.....8624
107.315 (c) amended.....39978
107.317 (c) amended.....66157
107.325 (a) and (b) amended.....39979
107.327 (a)(1) corrected.....15510
107.329 Revised.....8624
107.333 Revised.....8624
107.335 Amended.....39978
Amended.....8621
Corrected.....15510
107.336 Added.....8624
107.401 (b) amended.....66157
107.402 (a) amended.....39978
(a), (b)(6) and (c) amended.....66157
107.403 (a) and (b) amended.....66157
107.404 (a)(3) and (b) amended.....66157
107.405 (a) and (b) amended.....66157
107.502 (d) amended.....39978
(d) amended.....66157
107.504 (c) amended.....27875
107.601—107.603 (Subpart G) Added (OMB numbers).....52465
Removed.....66157
171 Authority citation revised.....39978
Authority citation revised...8624, 47161
171.1 (c) added.....8624
171.2 (f) and (g) added.....8624
171.3 (e) removed; Notes 1 and 2 revised.....52466
Note 1 amended.....66157
107.4 Removed.....66157
107.5 Removed.....66157
171.6 Added.....52466
Revised.....66157
171.7 (b) amended.....39978
Revised.....52466
(a)(3) table amended; eff. 1-15-92.....57562
(a) introductory text, (3) and (b) table amended.....66158
171.8 Amended.....52470
Amended; eff. 3-30-92.....49987
Amended.....66158
171.10 Revised.....52472
Revised.....66159

NOTE 1: Boldface page numbers indicate 1991 changes.
NOTE 2: Boldface entries indicate December changes.

CHANGES OCTOBER 1, 1991 THROUGH DECEMBER 31, 1991

TITLE 49 Chapter I—Con. Page

171.11 (d)(1)(i)(C) amended.....46798
(c) revised; (d)(4)(i) and (ii) removed; (d)(4)(iii) and (iv) redesignated as (d)(4)(i) and (ii); (d)(11) added.....52472
(c) and (d)(9) revised; (d)(12) added.....66159
171.12 Revised.....52472
(b) revised; (c) introductory text amended; (c)(1) and (2) added.....66159
171.12a Revised.....52473
(a), (b) introductory text and (4) amended; (b)(1), (5) and (13) revised; (b)(14) added.....66160
171.14 Revised.....52473
Revised.....47161
(b)(1)(iii) removed; (b)(2)(ii) and (4)(ii) revised.....49830
Republished.....66161
171.16 (b) and Note amended.....39978
171.19 Nomenclature change.....66162
171.20 (b) amended.....39978
(a) through (c) amended.....66162
172 Authority citation revised.....39979
Heading and authority citation revised.....52474
Authority citation revised.....66162
172.1—172.3 (Subpart B) Heading revised.....52474
172.101 Table amended.....39979
Appendix revised.....46798
(a) through (j) revised; (k) and (l) added; Table revised.....52474
Table amended.....200
Regulation at 56 FR 200 effective date delayed to 9-30-91.....7312
(i)(3)(iii) added; eff. 3-30-92.....49987
Table amended; eff. 3-30-92.....49988
(e)(8) heading and (10) heading revised; (c)(9) heading, (10)(i)(E) and (F), (c)(12)(ii) heading added; (c)(10)(i) introductory text, (C), (D), (ii), (11) introductory text, (12)(i), (iii), (d)(4), (f), (i)(3) introductory text, (i), (4) and (l)(2) amended.....66162
Table revised.....66163
172.102 Revised.....52582
(a), (b) introductory text, (c)(1) through (3), (5), (7) introductory text, (i) table and (ii) amended (a)(1) and (2) added.....66250
172.201 (a)(3) amended; (a)(4)(i) and (ii) removed.....52589
172.202 (a) through (d) revised.....52589
(a)(2), (4) and (5) revised.....66252
172.203 (c)(1)(iii) amended.....46825
(l) removed; (c)(2), (i)(2), (j), (k) and (m)(3) revised.....52589
(k)(3) amended.....200
Regulation at 56 FR 200 effective date delayed to 9-30-91.....7312
(g)(3) and (n) added; eff. 3-30-92.....49989
(d)(1)(i) through (v), (d)(1)(vi) introductory text, (A) through (D), (vii) and (viii) redesignated as (d)(2) through (6), (7) introductory text, (i) through (iv), (d)(8) and (9); (d) introductory text added; (d)(1), (i), (k)(3), (m)(1), (2) and (3) revised.....66253
(c)(2), (k) introductory text, (1), (2), (4)(ii), (iii) and (iv) amended.....66254
172.301 Revised.....52590
172.302 Added.....52591
(b)(2) and (3) revised; (f) added.....66254
172.303 Added.....52591
(b) introductory text republished; (b)(3) added.....66254
172.306 Removed.....52591
172.308 Revised.....52591
172.312 Revised.....52591
(a)(2) revised; (c)(4) and (5) added.....66254
172.313 Added.....52592
(a) revised.....66254
172.316 (a) and (c) revised.....52592
Heading revised.....66254
172.320 Added.....52592
Revised.....66254
172.324 (a)(3) amended.....46825
Heading and introductory text revised.....52592
172.325 Added; eff. 3-30-92.....49989

NOTE 1: **Boldface page numbers indicate 1991 changes.**
NOTE 2: **Boldface entries indicate December changes.**

CHANGES OCTOBER 1, 1991 THROUGH DECEMBER 31, 1991

Page
172.326 Revised 52592
(c)(1) and (2) amended 66255
172.328 Revised 52592
(c) introductory text amended 66255
172.330 Revised 52593
(a)(1) and (2) revised 66255
172.331 (d) amended 39981
Revised 52593
172.332 (b)(1), (3), (c)(1), (2), (3) and (5) revised 52593
(a) amended 66255
172.334 (a) revised; (b)(1) and (3) amended 52593
(a) amended 66255
172.336 (b) introductory text amended; (b)(1), (c)(2) and (3) revised 52593
Heading revised; (b)(1), (c)(2) and (3) amended 66255
172.400 Revised 52593
(a)(3) and (b) table amended 66255
172.400a Added 52594
172.401 (a) introductory text amended; (d) removed 52594
172.402 Revised 52594
(b) and (c) redesignated as (c) and (d); (a) introductory text and new (d) revised; (b) and (e) added 66255
172.403 (e) removed 52594
172.405 Revised 52594
(b) removed; (c) redesignated as (b); new (b) revised 66255
172.406 Revised 52594
(a) heading, (1)(ii), (b) heading, (c) heading, (e) introductory text and (f) heading revised; (d) heading added 66255
172.407 (d)(1) and (3) amended 39981
Revised 52595
(d)(4) revised 66255
172.411 Revised 52595
Revised 66256
172.415 Revised 52596
Republished 66256
172.416 Revised 52596
Republished 66257
172.417 Revised 52596
Republished 66757
172.419 Revised 52597
Republished 66257

Page
172.420 Revised 52597
Republished 66257
172.422 Revised 52597
Republished 66257
172.423 Revised 52597
Republished 66257
172.426 Revised 52597
Republished 66257
172.427 Revised 52598
Republished 66258
172.430 Revised 52598
Republished 66258
172.431 Added 52598
Republished 66258
172.432 Revised 52598
Republished 66258
172.436 Revised 52598
Republished 66259
172.438 Revised 52598
Republished 66259
172.440 Revised 52598
Republished 66259
172.442 Revised 52599
Republished 66259
172.444 Removed 52599
172.446 Added 52599
Republished 66259
172.448 Revised 52599
Republished 66259
172.500 Revised 52599
172.502 Revised 52599
(c) removed; (d) redesignated as (c); (a) heading, (b) and new (c) revised 66259
172.504 Revised 52600
(f)(4), (7) and (8) revised; new (g) added; (a), (b), (c) introductory text, (e) Table 1, Table 2, (f) introductory text, (3) and (5) amended 66260
172.505 Revised 52601
Heading and (b) revised; (d) added; (a) amended 66260
172.508 (a) revised 52601
172.510 (a) amended 39981
(a) revised 52601
(c) revised; (a)(2) and (3) amended 66260
172.512 (b) introductory text, (1) and (2) amended 52601
172.514 Revised 52601

NOTE 1: **Boldface page numbers indicate 1991 changes.**
NOTE 2: **Boldface entries indicate December changes.**

CHANGES OCTOBER 1, 1991 THROUGH DECEMBER 31, 1991

TITLE 49 Chapter I—Con. Page

172.516 (c) introductory text revised; (c)(7) added....52601
172.519 Revised....52601
(a)(2) removed; (a)(3) and (4) redesignated as (a)(2) and (3); new (a)(2) amended; (f) revised....66260
172.522 Revised....52602
(a) republished in part; (b) revised....66260
172.523 Revised....52602
(a) republished in part; (b) revised....66261
172.524 Revised....52602
(a) republished in part; (b) revised....66261
172.525 Redesignated as 172.526; new 172.525 added....52603
(a) republished in part; (b) revised....66261
172.526 Redesignated from 172.525....52603
(a)(1), (2) and (4) revised; (c)(3) amended....66261
172.528 Revised....52603
Republished....66261
172.530 Revised....52603
Republished....66262
172.532 Revised....52603
Republished....66262
172.536 Removed....52603
172.540 Revised....52603
Republished....66262
172.542 Revised....52603
Republished....66262
172.544 Revised....52604
Republished....66262
172.546 Revised....52604
Republished....66263
172.547 Added....52604
Republished....66263
172.548 Revised....52604
Republished....66263
172.550 Revised....52604
Republished....66263
172.552 Revised....52605
Republished....66263
172.553 Added....52605
Republished....66263
172.554 Revised....52605
Republished....66264
172.556 Revised....52605
Republished....66264
172.558 Revised....52605
Republished....66264
172.560 Added....52605
Republished....66264
172 Appendix B removed....52606
173 Authority citation revised....**8624**
Authority citation revised....**50665**
173a Authority citation amended....66264
173.1 (d) added....52606
173.2 Revised....52606
173.2a Added....52606
(a)(8) table amended....66264
173.3 Revised....52607
(c)(1) revised; (c)(3) amended....66265
173.3a Removed....66265
173.4 Revised....52608
(b) amended....**8624**
(a)(6)(ii) revised; (b) amended....66265
173.5 (a)(2), (3) and (b) amended....52608
173.6 Removed....52608
173.7 (b) and (d) amended....52608
173.9 Revised....52608
173.10 (a) amended....52608
(b) and (e) amended....52609
(a) amended....66265
173.11 (a) amended....66279
173.12 (e) amended....39981
Revised....52609
(b) revised; (d) added....66265
173.21 Revised....52609
(f) introductory text, (2) and (i) amended....66265
173.22 (a)(4) added....52610
(c)(2) amended....66265
173.22a (b) amended....39981
(b) amended....66279
173.23 (a) revised....52610
173.24 Revised....52610
(b)(2) revised; eff. 3-30-92....**49989**
(h) heading revised; (c)(2) and (g)(3) amended....66265
173.24a Added....52611
(b)(2) and (5) amended....66266
(b)(2) and (5) amended....66266
173.24b Added....52612

NOTE 1: **Boldface page numbers indicate 1991 changes.**
NOTE 2: **Boldface entries indicate December changes.**

CHANGES OCTOBER 1, 1991 THROUGH DECEMBER 31, 1991

Page

(a)(1), (3) and (d)(2) amended **66266**
173.25 (a)(3) revised; (a)(5) added; (b) removed 52612
(a)(5) and (c) revised **66266**
173.26 Revised 52612
173.27 Revised 52612
(c)(2)(i) and (f) Table 2 amended **66266**
173.28 (m)(3)(ii) amended 39981
Revised 52614
Heading, (b)(2)(i), (ii) and (4) table revised; (b)(4) and (5) amended **66266**
173.29 Revised 52614
(g) added; eff. 3-30-92 ..... **49989**
173.31 (a)(1) revised; (a)(12) through (17) added; (c) Table 1 footnote v removed 52615
(a)(7) added **50665**
(a)(18) added **66266**
173.32 (a)(6) and (q) through (s) added 52615
Heading revised; (a)(5) amended **66266**
173.32a (c), (d), (h) introductory text, (2) introductory text and (3) amended **66279**
173.32c (a), (b), (g)(2) and (o) revised; (p) added 52616
(q) added; (g)(2) amended **66266**
173.32d Removed 52616
173.33 (b)(2)(ii) and (iii) removed; (f) and (g) added 52616
(a)(3) revised; (c)(4), (d)(1) and (2) amended **27875**
173.34 (e)(1)(iv) amended 39981
(e) introductory text table amended; (e)(17) added; (f)(2) revised; eff. 1-15-92 ..... **57562**
(c)(3) amended **66266**
(e)(1)(iv), (i) introductory text, (4)(i), (l) introductory text, (2) and (3) amended **66279**
173.40 Added 52616
173.50—173.63 (Subpart C) Revised 52617
173.50 173.114a (Subpart C) Heading revised **66267**
173.50 (b)(4) revised; Footnote 1 amended **66267**
173.54 (a) and (j) amended **66267**

Page

173.56 (b)(1), (g) and (h)(3) amended **66267**
173.58 (b) introductory text, (2), (c)(ii) and (iii) amended; (c)(1)(iv) added **66267**
173.59 Amended **66267**
173.60 (b)(8) amended **66267**
173.61 (d) amended **66267**
173.62 (a) revised; (e) added; (b) introductory text, table, (c) table, and (d) table amended **66267**
173.63 (a) introductory text amended; (d) and (e) removed **66268**
173.115—173.156 (Subpart D) Revised 52634
173.115 (a), (c) introductory text and (2) amended **66268**
173.116 (a) amended **66268**
173.120 (a) revised; eff. 3-30-92 ..... **49989**
173.121 (b)(2) revised; (a) table and (b)(1)(iv) table amended **66268**
173.124 (a)(3)(ii), (iii), (b)(1) and (2) amended **66268**
173.128 (c)(2) and (d) amended **66268**
173.132 (a)(1) introductory text, (iii)(B), (b)(1) and (2) amended **66268**
173.133 (a)(2) revised 66268
(a)(1) table and (b)(1)(ii) amended **66270**
173.134 (a)(4) added; (a)(1) amended **66270**
173.136 (b) amended **66270**
173.137 (a), (b) and (c)(1) amended **66270**
173.140 (c) added; (a) and (b) amended; eff. 3-30-92 ..... **49989**
Revised **66270**
173.150 (f)(1), (3)(iv) and (vi) revised; (b)(3) amended **66270**
173.154 (d) amended **66270**
173.155 (b) amended **66270**
173.156 (b) amended **66270**

NOTE 1: **Boldface page numbers indicate 1991 changes.**
NOTE 2: **Boldface entries indicate December changes.**

CHANGES OCTOBER 1, 1991 THROUGH DECEMBER 31, 1991

TITLE 49 Chapter I—Con. Page

173.158—173.230 (Subpart E) Revised.....52643
173.158 (e) and (h)(2) amended.....66270
173.159 (d)(1) amended..... 66270
173.164 (b)(2), (3) and (4) redesignated as (b)(3), (4) and (5); (b)(1) redesignated in part as (b)(2); new (b)(2) and (3)(iv) amended..... 66270
173.171 Introductory text and (a) revised; (c) amended.....66270
173.173 (a) amended.....66270
173.181 (c) introductory text and (3) amended.....66270
173.185 (j) introductory text revised; (k) added; (a), (i) introductory text, (j)(2) and (3) amended.....66271
173.188 (a)(2) revised..... 66271
173.192 Introductory text and (a)(2) amended..... 66271
173.193 (c) redesignated as (d) and revised; (b) amended; new (c) added.....66271
173.195 Heading revised.....66271
173.197 Added..... 66271
173.202 (c) amended.....66271
173.203 (c) amended.....66271
173.211 (c) amended.....66271
173.217 Heading and (a) introductory text amended..... 39981
173.224 (c) table amended.....66271
173.225 (b) table revised.....66271
(c)(4)(i), (d)(1) Table, (2) Table..... 66274
173.226 (b) introductory text and (c)(2) amended..... 66274
173.227 (b) introductory text, (3)(ii)(D) and (iii)(D) amended.....66274
173.230 (b)(1)(v) and (2)(v) added; (b)(1)(iii), (iv), (2)(iii) and (iv) amended..... 66274
173.240—173.249 (Subpart F) Revised.....52663
173.240 (a) and (c) revised..... 66274
173.241 (c) revised.....66275
173.242 (a) amended.....66275
173.243 (a) and (b)(2) amended.....66275
173.244 Heading and (b) revised; (a) amended..... 66275
173.245 (a)(29) introductory text amended.....27875
(a) added..... 66275
173.247 (a)(12)(iii) amended; eff. 12-31-90..... 39981
Added; eff. 3-30-92..... 49989
(c)(3) corrected.....65541
(c)(5), (d)(2), (3) and (4) amended..... 67543
173.249 (b) and (c) amended..... 66275
173.252 (a)(5) amended..... 39981
173.300—173.320 (Subpart G) Heading revised..... 52664
173.300 Removed.....52665
173.300a (b)(1) and (e) amended.....39981
(b)(1), (c) through (e) and (g) through (i) amended..... 66279
173.300b (b)(1) amended.....39981
(b)(1) and (c) through (g) amended.....66279
173.300c (a) introductory text and (b) amended..... 66279
173.302 (h) added; (a) introductory text and (4)(iii) revised..... 66275
173.303 (e) added; eff. 1-15-92..... 57563
173.304 (g) added; (a) introductory text, (1) and (4)(ii) amended.....66275
173.305 (a) and (d) amended..... 66275
(c)(1) amended..... 66279
173.306 (a)(1), (3) introductory text and (b) introductory text amended; (h) added.....52665
(a)(2) and (3) amended.....55472
(i) added; (a) introductory text, (3)(i), (b) introductory text, (1), (3) and (h) introductory text amended.....66275
173.308 (a) introductory text amended.....52665
(a)(1), (2), (3) and (c) amended.....66276
173.314 Revised..... 52665
(c) revised; (g)(3) added..... 66276

NOTE 1: Boldface page numbers indicate 1991 changes.
NOTE 2: Boldface entries indicate December changes.

CHANGES OCTOBER 1, 1991 THROUGH DECEMBER 31, 1991

Page
(a), (b)(3) and (6) amended..... 66277
173.315 (a)(2) added..... 52667
Heading revised; (a)(2) removed; (a) table and introductory text amended.....66277
(i)(12) amended..... 66279
173.318 (e) amended.....66279
173.321 Added.....52667
173.322 Added.....52667
173.323 Added.....52667
(b)(1) and (4) revised; (a) amended.....66279
173.324 Added.....52668
173.325—173.388 (Subpart H) Removed..... 52667
173.334 Added.....52668
173.335 Added.....52669
173.336 Added.....52669
173.337 Added.....52669
173.338 Added.....52669
173.340 Added.....52669
173.369 (a)(14)(iii) amended.....**27875**
173.373 (a)(6)(iv) amended..... **27875**
173.374 (a)(4)(v) amended..... **27875**
173.386 (d)(3) removed; (a)(1) and (3) revised..... **200**
Regulation at 56 FR 200 effective date delayed to 9-30-91.....**7312**
173.387 (a) revised..... **200**
Regulation at 56 FR 200 effective date delayed to 9-30-91.....**7312**
173.416 (d), (e), (f) and (g) amended; (c) revised..... 52670
173.417 (a)(1), (2), (6)(iii), (b)(1), (2) and (5) amended; (a)(5), (6) introductory text and (b)(4) revised..... 52670
173.421-1 (b)(2) amended..... **8624**
Heading and (a) revised..... 66279
173.421-2 Revised.....52670
(d) removed.....**8624**
(d) removed..... 66279
173.457 (b)(4) amended 66279
173.465 (d) amended.....66279
173.471 (e) amended..... 39981
(e) removed.....52670
(f) amended (OMB number) 66279
173.473 Introductory text revised.....52670
(a)(1) and (3) amended 66279

Page
173.500—173.510 (Subpart J) Removed..... 52670
173.605—173.655 (Subpart K) Removed..... 52670
173.800—173.862 (Subpart L) Removed..... 52670
173.906—173.1090 (Subpart M) Removed..... 52670
173.1200—173.1201 (Subpart N) Removed..... 52670
173.1300 (Subpart O) Removed..... 52670
173 Appendix B amended.....52670
Appendix C added..... 52671
Appendix D added.....52671
Appendix E added..... 52673
Appendix F added..... 52677
Appendix B amended..... 66279
Appendix E amended; Appendix G added..... 66280
174.8 (b) and (c) amended..... 52677
174.10 (a) and (d) amended..... 52677
174.14 (b) amended..... 52677
174.16 (a), (b)(1), (2) and (3) amended..... 52677
174.18 Amended..... 52677
174.25 (a)(2) table revised..... 52677
(a)(2)(i), (ii), (c) and (d) amended..... 52678
(a)(2) table, (b)(1)(i) and (c) amended..... 66280
174.26 (a) amended..... 52678
174.47 (a) and (b) amended..... 52678
174.49 Amended..... 52678
174.50 (d) amended..... 52678
174.67 (a)(3) and (k) amended..... 52678
(a)(3) amended 66280
174.81 Revised..... 52678
(d) table and (e)(5) revised..... 66280
(b), (e)(3) and (h) amended..... 66281
174.82—174.93 (Subpart D) Heading revised..... 52680
174.82 Added..... 52680
(a) amended..... 66281
174.83 Revised..... 52680
(b)(2) amended..... 66281
174.84 Revised..... 52680
Amended..... 66281
174.85 Revised..... 52680
174.86 Removed.....52681
Added; eff. 3-30-92..... **49990**
174.87 Removed.....52681
174.88 Removed.....52681

NOTE 1: **Boldface page numbers indicate 1991 changes.**
NOTE 2: **Boldface entries indicate December changes.**

CHANGES OCTOBER 1, 1991 THROUGH DECEMBER 31, 1991

TITLE 49 Chapter I—Con. Page

174.89 Removed....52681
174.90 Removed....52681
174.91 Removed....52681
174.92 Removed....52681
174.93 Removed....52681
174.100—174.115 (Subpart E) Heading revised....52681
174.100 Heading, (a) and (b) amended....52681
174.101 Heading, (a) through (f), (h) through (l), (n) introductory text, (1), (2), (3), (o) introductory text, and (1) through (4) amended....52681
174.102 (a) and (b) amended....52681
174.103 (a), (c) introductory text, (d) and (e) amended....52681
174.104 Heading, (a), (b) introductory text, (4), (7), (8), (10), (11) and (c) through (f) amended....52682
174.105 Heading and text amended....52682
174.106 Heading, (a), (b) and (c) amended....52682
174.107 Heading, (a) and (b) amended....52682
174.109 Amended....52682
174.110 Amended....52682
174.112 Heading, (a), (b), (c) introductory text and (3) amended....52682
174.114 (a) designation removed; heading and text amended....52682
174.115 Heading, (a), (b) introductory text and (3) amended....52682
174.200—174.290 (Subpart F) Heading revised....52682
174.200 (a), (b), (c) introductory text and (4) amended....52682
(c)(4) amended....66281
174.201 Heading, (a) introductory text and (c) amended....52682
174.204 (a) introductory text and (2)(i) amended....52682
174.208 (a) and (b) amended....52682
174.280 Heading and text amended....52682
174.290 Revised....52683
174.300—174.380 (Subpart G) Heading revised....52683
174.300 (a), (b), (c) introductory text and (4) amended; (d) removed; (e) redesignated as (d) and amended....52683
174.304 Heading and text amended....52683
174.380 Revised....52683
174.410—174.480 (Subpart H) Heading revised....52683
174.410 (d) amended....52683
174.430 Added....52684
174.480 Revised....52684
174.510—174.580 (Subpart I) Heading revised....52684
174.510 Amended....52684
174.580 Revised....52684
174.600—174.680 (Subpart J) Heading revised....52684
174.600 Revised....52684
174.615 (a) and (b) amended....52684
174.680 Revised....52684
174.700—174.750 (Subpart K) Heading revised....52684
174.700 Heading, (b), (c), (d), (e) introductory text, (1), (2), (3) and (f) amended....52684
174.715 (a) and (b) amended....52684
174.750 (a) and (b) amended....52684
174.800—174.812 (Subpart L) Heading revised....52685
174.800 Heading and (a) amended; (a) designation, (b) and (c) removed....52685
174.810 (a) and (b) amended....52685
174.812 Removed....52685
174.840 (Subpart M) Heading revised....52685
174.840 Amended....52685
175 Authority citation revised....39981
175.10 (a)(7) amended....39981
(a)(4)(i), (ii), (8), (13), (14)(vii), (17) and (19) amended....52685
(a)(2), (4)(ii) and (15) amended....66281
175.25 (a)(2)(ii) amended....52685
175.30 (c)(2) amended....52685
175.33 (a)(3) and (6) amended....52685
175.45 (c) amended....39981
(a)(2) and (3) amended....52685
175.75 (a)(2), (3) introductory text, (ii) and (b) amended....52685
175.81 (b) amended....52685
175.85 (c)(1)(i) and (ii) amended; (c)(1)(iii) and (vii) removed; (c)(1)(iv) through (vi) redesignated as

NOTE 1: **Boldface page numbers indicate 1991 changes.**
NOTE 2: **Boldface entries indicate December changes.**

CHANGES OCTOBER 1, 1991 THROUGH DECEMBER 31, 1991

Page

(c)(1)(iii) through (v); new (c)(1)(iii) and (iv) amended; new (c)(1)(v) revised..... 52685
175.90 (d) introductory text amended.....52685
175.305 (a) amended.....52685
175.310 Introductory text, (c)(1), (2) and (3) amended..... 52686
175.320 (a) table revised; (b)(8), (9), (c) introductory text and (4)(iii) amended..... 52686
(b)(9) revised.....66281
175.630 (a) amended.....39981
Heading revised; (a) and (b) amended.....52686
175.640 Heading revised; text amended.....52687
175.700 Heading, (b) and (c) amended.....52687
175.701 Heading, (b)(1) and (2) amended.....52687
(c) introductory text amended.....66281
175.702 Heading, (a), (b)(2)(i), (iii) and (iv) amended..... 52687
175.703 Heading, (a), (b), (c) introductory text, (1) and (d)(3) amended.....52687
175.705 Heading and (a) amended.....52687
176 Authority citation revised.....52687
176.2 Added.....52687
176.3 (b) revised..... 52688
176.4 Added.....52688
176.5 (b)(6) and (d) revised; (e) removed.....52688
(a) amended..... 66281
176.9 Revised..... 52688
176.11 (a), (c) and (f) revised..... 52688
(a) amended..... 66281
176.30 (a)(3) and (5) revised.....52689
(a)(5)(i) amended..... 66281
176.54 Heading, (b)(1) and (2) revised..... 52689
176.57 Revised..... 52689
176.58 Revised..... 52689
176.65 Revised..... 52689
176.69 (a) and (b) revised; (d) and (e) added..... 52689
(a) amended..... 66282
176.74 (c) amended..... 52689
(c) amended.....66282
176.76 Heading, (a) introductory text, (2), (5) and (b) revised; (a)(9) and (c) removed..... 52689
(a)(2) amended..... 66282
176.78 (a), (d), (e)(1), (f)(3) and (l) revised..... 52689
176.83 Revised..... 52690
(a)(7)(i), (ii), (f), (g)(2) and (g) table amended..... 66282
176.84 Added.....52693
Heading revised; (b) table, (c)(2) Table and (c)(3)(ii)(A) amended.....66282
176.90 Amended..... 52695
176.91 Amended..... 52695
176.92 Amended..... 52695
176.93 (a) introductory text revised.....52695
176.96 Revised..... 52695
176.98 Amended..... 52695
176.99 Revised..... 52695
Amended..... 66282
176.100—176.194 (Subpart G) Revised.....52696
176.132 (a)(2) amended..... 66282
176.136 (c) amended..... 66282
176.146 (d)(1) and (2) amended.....66282
176.156 (d) amended.....66282
176.170 (a), (c) and (e) amended.....66282
176.200—176.230 (Subpart H) Revised.....52704
176.205 (b)(7) amended 66282
176.305—176.340 (Subpart I) Revised.....52705
176.305 (d)(2) amended..... 66282
176.315 (a) amended.....66282
176.400—176.419 (Subpart J) Revised.....52706
176.410 (b) amended.....66282
176.415 (c)(1), (2) and (5) revised; (a)(1), (2), (b)(1), (5), (6), (c)(3) and (4) amended.....66282
176.600—176.605 (Subpart L) Revised.....52708
176.704 (f) amended..... 66283
176.800—176.805 (Subpart N) Revised.....52708
176.900—176.906 (Subpart O) Revised.....52708
176.905 (k) revised..... 66283
177.806 (b) amended.....52710

NOTE 1: **Boldface page numbers indicate 1991 changes.**
NOTE 2: **Boldface entries indicate December changes.**

CHANGES OCTOBER 1, 1991 THROUGH DECEMBER 31, 1991

TITLE 49 Chapter I—Con. Page

177.810 Amended.....52710
177.811 (a) amended.....52710
177.816 (a) and (b)(2) amended.....52710
177.818 Heading and (a) introductory text amended.....52710
177.821 (d) and (f) amended.....52710
(f) amended.....66284
177.825 (b)(1)(iii)(A) amended.....39981
Heading, (a) introductory text, (3), (b) introductory text, (2)(i), (c) introductory text, (d) introductory text, (1)(i), (ii), (2)(iv), (f) introductory text amd (3) amended.....52710
(f) introductory text amended.....66283
(b)(1)(iii)(A) and (B) amended.....66284
177.826 Heading, (a), (b)(2) and (3) amended.....52710
(a) amended.....66284
177.834 (a), (c), (d), (f), (g), (l)(1), (2)(i) introductory text, (i)(B), (iii)(A) introductory text, (A)(4) and (B) introductory text amended.....52710
177.835 Heading, (a), (b) introductory text, (1), (c) introductory text, (4)(i), (ii), (iii), (e), (f), (g) introductory text, (2) introductory text, (i), (ii), (3)(i), (h) through (k) and (m) amended.....52711
177.836 (a) designation removed; text amended.....52711
177.837 Heading, (a) and (b) amended; (d) removed; (e) redesignated as (d); new (d) introductory text amended.....52711
177.838 Heading revised; (h) added; (a), (b), (c), (e)(2), (f) and (g) amended.....52711
(g) amended.....66284
177.839 Heading, (a), (b) and (d) amended.....52712
177.840 Heading, (a) introductory text, (1), (b) introductory text, (d), (h) introductory text, (i) and (j) introductory text amended.....52712
177.841 Heading and (e) revised; (a)(1) and (b) removed; (a)(2) designation removed; (a) introductory text, (c) and (d) introductory text amended.....52712
177.842 Heading, (a), (b), (e) and (f) amended.....52712
177.843 (a), (b) and (c) amended.....52712
177.844 Heading revised; text amended.....52712
Heading amended.....66283
177.848 Revised.....52712
(d) table and (e)(5) revised; (b), (e)(3) and (h) amended.....66283
177.853 (c) amended.....52714
177.854 (f) introductory text, (1), (2), (g)(2)(iv) and (h) amended.....52714
177.855 Heading, (a), (b), (c), (d) Note 1, (e) and (f) amended.....52714
177.856 Heading, (a), (b) and (d) amended.....52714
177.857 Heading, (a), (b) and (c) amended.....52714
177.858 Heading, (a), (b) introductory text and (b)(2) amended.....52714
177.859 Heading, (a) and (b) amended.....52715
177.860 Heading, (a) introductory text, (1) and (b) amended.....52715
177.861 Heading, (a), Note 1 and Note 2 amended.....52715
177.870 (f) amended.....39981
(b) through (g) amended.....52715
(e) amended.....66283
178 Heading revised.....52715
178.0 Removed.....52715
178.0–1 Redesignated as 178.1.....52715
178.0–2 Redesignated as 178.2 and revised.....52715
178.0–3 Redesignated as 178.3 and revised.....52716
178.1—178.19 (Subpart A) Removed.....52715
178.1 Redesignated from 178.0–1.....52715
178.2 Redesignated from 178.0–2 and revised.....52715

NOTE 1: **Boldface page numbers indicate 1991 changes.**
NOTE 2: **Boldface entries indicate December changes.**

CHANGES OCTOBER 1, 1991 THROUGH DECEMBER 31, 1991

Page

Heading, (b) and (c) introductory text revised; (c)(1)(ii) amended **66284**
178.3 Redesignated from 178.0-3 and revised 52716
(c) added **66284**
178.16-19 (c)(2) amended 39981
178.17-6 (b)(2) amended 39981
178.21 Removed 52716
178.21-1 Removed 52716
178.21-2 Removed 52716
178.21-3 Removed 52716
178.22 Removed 52716
178.22-1 Removed 52716
178.22-2 Removed 52716
178.23 Removed 52716
178.23-1 Removed 52716
178.23-2 Removed 52716
178.24 Removed 52716
178.24-1 Removed 52716
178.24-2 Removed 52716
178.24-3 Removed 52716
178.24-4 Removed 52716
178.24-5 Removed 52716
178.24-7 Removed 52716
178.24a Removed 52716
178.24a-1 Removed 52716
178.24a-2 Removed 52716
178.24a-3 Removed 52716
178.24a-4 Removed 52716
178.24a-5 Removed 52716
178.24a-6 Removed 52716
178.25 Removed 52716
178.25-1 Removed 52716
178.26 Removed 52716
178.26-1 Removed 52716
178.27 Removed 52716
178.27-1 Removed 52716
178.27-2 Removed 52716
178.27-3 Removed 52716
178.27-4 Removed 52716
178.28 Removed 52716
178.28-1 Removed 52716
178.28-2 Removed 52716
178.28-3 Removed 52716
178.29 Removed 52716
178.29-1 Removed 52716
178.30 Removed 52716
178.30-1 Removed 52716
178.30-2 Removed 52716
178.31 Removed 52716
178.31-1 Removed 52716
178.32 Removed 52716
178.32-1 Removed 52716
178.32-2 Removed 52716
178.32-3 Removed 52716
178.32-4 Removed 52716
178.33 Heading revised 52716
178.33-9 (a)(2) amended 66287
178.33a Heading revised 52716
Heading revised **66284**
178.33a-9 (a)(2) amended 66287
178.34 Redesignated as 178.360 52716
178.34-1 Redesignated as 178.360-1 52716
178.34-2 Redesignated as 178.360-2 52716
178.34-3 Redesignated as 178.360-3 52716
178.34-4 Redesignated as 178.360-4 ..... **66284**
178.35 Removed 52716
178.35-1 Removed 52716
178.35-2 Removed 52716
178.35-3 Removed 52716
178.35-4 Removed 52716
178.35-5 Removed 52716
178.35a Removed 52716
178.35a-1 Removed 52716
178.35a-2 Removed 52716
178.35a-3 Removed 52716
178.35a-4 Removed 52716
178.36-3 Amended 66287
178.36-20 (a)(3) amended 66287
178.37-3 Amended 66287
178.37-20 (a)(3) amended 66287
178.38-3 Amended 66287
178.38-20 (a)(2) amended 66287
178.39-3 Amended 66287
178.39-19 (a)(2) amended 66287
178.42-3 Amended 66287
178.42-14 (a)(2) amended 66287
178.44-3 Amended 66287
178.44-23 (a)(2) amended 66287
178.45-3 Amended 66287
178.45-17 (e) amended 39981
(e) amended **66284**
178.46-3 Amended 66287
178.46-15 (a)(2) amended 66287
178.47-3 Amended 66287
178.47-21 (a)(2) amended 66287
178.50-3 Amended 66287
178.50-19 (a)(2) amended 66287
178.51-3 Amended 66287
178.51-19 (a)(2) amended 66287
178.53-3 Amended 66287

NOTE 1: **Boldface page numbers indicate 1991 changes.**
NOTE 2: **Boldface entries indicate December changes.**

CHANGES OCTOBER 1, 1991 THROUGH DECEMBER 31, 1991

TITLE 49 Chapter I—Con. Page

178.53–18 (a)(2) amended 66287
178.55–3 Amended.....66287
178.55–20 (a)(2) amended 66287
178.56–3 Amended.....66287
178.56–19 (a)(2) amended.....66287
178.57–3 Amended.....66287
178.57–20 (a)(3) amended.....66287
178.58–3 Amended.....66287
178.58–21 (a)(2) amended.....66287
178.59–3 (a) amended.....66287
178.59–18 (a)(2) amended.....66287
178.60–3 (a) amended.....66287
178.60–22 (a)(2) amended.....66287
178.61–3 Amended.....66287
178.61–20 (a)(2) amended.....66287
178.65–3 (a), (b) and (c) amended 66287
178.65–14 (d) amended.....39981
(d) amended.....66284
178.68–3 Amended.....66287
178.68–19 (a)(2) amended.....66287
178.80—178.150–7 (Subpart D) Removed.....52716
178.103—178.103–6 Redesignated as 178.352—178.352–6.....52716
178.104—178.104–5 Redesignated as 178.354—178.354–5.....52716
178.120—178.120–5 Redesignated as 178.356–178.356–5.....52716
178.121—178.121–6 Redesignated as 178.358–178.358–6.....52716
178.156—178.198–4 (Subpart E) Removed.....52716
178.194—178.194–7 Redesignated as 178.362—178.362–7.....52716
178.195—178.195–6 Redesignated as 178.364—178.364–6.....52716
178.196—178.196–17 Removed.....52716
178.197—178.197–16 Removed.....52716
178.198—178.198–4 Removed.....52716
178.205—178.226–4 (Subpart F) Removed.....52716
178.230—178.241–5 (Subpart G) Removed.....52716
178.270–2 (b) amended.....66284
(c) amended.....66287
178.270–5 (d) amended.....66284

Page

178.270–11 (c)(1) and (2) revised.....52716
178.337–3 (c) revised.....27875
(c) introductory text corrected.....46354
178.337–6 (a) amended.....27876
178.338–3 (c) revised.....27876
(c) introductory text corrected.....46354
178.345–2 (a)(1) amended.....27876
178.345–3 (a)(1) and (g)(2) amended; (c) revised.....27876
178.345–7 (a)(2) revised; (c) and (d) introductory text amended.....27876
(a)(2) corrected.....46354
178.345–8 (d)(3) amended.....27877
178.345–9 (a) revised.....27877
178.345–10 (b)(3) revised.....27877
178.345–11 Revised.....27877
178.346–1 (d)(8) amended.....27877
178.347–1 (d)(8) amended.....27877
178.348–1 (e)(2)(viii) amended.....27877
178.350—178.350–3 (Subpart K) Heading revised.....52716
178.352—178.352–5 Redesignated from 178.103—178.103–6.....52716
178.352–6 (a)(3) amended 66287
178.354—178.354–5 Redesignated from 178.104—178.104–5.....52716
178.356—178.356–5 Redesignated from 178.120—178.120–5.....52716
178.358—178.358–6 Redesignated from 178.121—178.121–6.....52716
178.358–5 (b)(5) amended.....66287
178.360 Redesignated from 178.34.....52716
178.360–1 Redesignated from 178.34–1.....52716
178.360–2 Redesignated from 178.34–2.....52716
178.360–3 Redesignated from 178.34–3.....52716
178.360–4 Redesignated from 178.34–4.....66284
178.362—178.362–7 Redesignated from 178.194—178.194–7.....52716
178.362–6 (b) amended.....66287

NOTE 1: Boldface page numbers indicate 1991 changes.
NOTE 2: Boldface entries indicate December changes.

CHANGES OCTOBER 1, 1991 THROUGH DECEMBER 31, 1991

Page

178.364—178.364-6 Redesignated from 178.195—178.195-6 52716
178.500—178.523 (Subpart L) Added 52716, 52717
178.503 (a)(9) removed; (a)(10) redesignated as (9); (a) introductory text and (7) revised; new (a)(10) added; (a)(1), (2), (5)(i), (8), (9) and (b) amended 66284
178.504 (b)(4) and (5) amended 66284
178.505 (b)(3) and (4) amended 66284
178.506 (b)(3) and (4) amended 66285
178.520 (b)(3) amended 66285
178.521 (b)(2) amended 66285
178.600—178.609 (Subpart M) Added 52716, 52723
178.601 (g)(2)(vii) removed; (g)(2)(viii) redesignated as (vii) and (3) redesignated as (7); new (g)(2)(vii) revised; (c)(4)(iii), (iv), (e), (g) introductory text, (2)(vi), (h) and (k) introductory text amended 66285
178.602 (a) revised; (b), (d)(1), (2) and (e) amended 66286
178.603 (a) introductory text and (f)(6) revised; (b), (c), (e)(1)(iii), (2)(i)(C) and (2)(ii)(B) amended 66286
178.604 (b)(2), (c)(1) and (d) amended 66286
178.605 (a) and (b) amended 66286
178.606 (a), (b), (c)(2)(ii) and (d) amended 66286
178.608 (b)(2) and (c) amended 66286
178 Appendix A heading revised 52728
Appendix B added 52728
Appendix B amended 66287
179.101-1 Table amended 52728
(a) table amended 66287
179.102-1 (a)(2) through (6) removed 52728

Page

179.102-2 (a)(1), (2) and (3) removed; (a)(4) redesignated as new (a)(1) 52728
179.102-3 Removed 52728
179.102-4 (a) and (l) removed 52728
179.102-5 Removed 52728
179.102-6 Removed 52728
179.102-7 Removed 52728
179.102-8 Removed 52728
179.102-9 Removed 52728
179.102-10 Removed 52728
179.102-11 Removed 52728
179.102-12 Removed 52728
179.102-13 Removed 52728
179.102-14 Removed 52728
179.102-15 Removed 52728
179.102-16 Removed 52728
179.102-17 (a) amended; (m) revised 52728
179.102-20 Removed 52728
179.105 Heading revised 52728
179.105-1 Revised 52728
179.105-2 Removed 52729
179.105-3 Removed 52729
179.105-4 (c) amended 39981
(a) introductory text amended 52729
179.105-7 (a) amended; (c) revised 52729
(c) introductory text amended 66287
179.105-8 (d) and (e) added 52729
179.106—179.106-4 Removed 52729
179.200-18 (b)(1) and (4) revised 52729
179.201-1 (a) table amended 52729
179.202—179.202-22 Removed 52729
179.203-1 (c) and (d) removed; (e) redesignated as (c) 52729
179.203-2 (a)(1) removed; (a)(2) through (4) redesignated as (a)(1) through (3) 52729
179.302 Removed 52729
180.2 (b)(2) revised **27877**
180.405 (g)(3) and (h) introductory text amended **27877**
(b), (h)(1) and (2) amended; (c)(1) introductory text, (2)(vii), (g)(1) and (2) revised **27878**
180.407 (a)(2), (g)(1)(v) and (d)(1) introductory text amended; (f)(1), (2), (g) heading, (g)(1)(iv) table and

NOTE 1: **Boldface page numbers indicate 1991 changes.**
NOTE 2: **Boldface entries indicate December changes.**

CHANGES OCTOBER 1, 1991 THROUGH DECEMBER 31, 1991

TITLE 49 Chapter I—Con. Page

(h)(1) revised; (g) introductory text added **27878**
180.409 (b)(2) amended 66287
180.413 (c) and (d)(2)(iii) amended; (d)(1)(i), (ii), (iii) and (3) revised **27879**
180.415 Revised **27879**
(b) amended 66287
180.417 (a)(2) amended **27879**
190 Technical correction **33208**
190.203 (d) revised **31090**
190.211 (a) revised **31090**
190.229 (d) revised **63770**
190.233 (a) revised **31090**
190.237 Added **31090**
191.27 Added; eff. 1–6–92 ..... **63770**
192.1 (b)(3) added; eff. 1–6–92 ..... **63771**
192.3 Amended; eff. 1–6–92 ..... **63771**
192.603 (c) added **31090**
Technical correction **33208**
192.612 Added; eff. 1–6–92 ..... **63771**
193.2017 (b) revised **31090**
Technical correction **33208**
195.0 Revised **26925**
195.1 (a) and (b)(5) through (7) revised; (b)(8) added **26925**
(c) added **50666**
(b)(4) revised; eff. 1–6–92 ..... **63771**
195.2 Amended **26925**
Amended; eff. 1–6–92 ..... **63771**
195.4 Revised **26925**
195.8 Revised **26925**
195.50 Introductory text and (b) revised **26925**
195.52 (a) revised **26925**
195.57 Added; eff. 1–6–92 ..... **63771**
195.102 Revised **26925**
195.111 Added **26926**
195.116 (c) revised **26926**
195.306 (a) revised; (c) added **26926**
195.401 (c) revised **26926**
195.402 (c)(7), (9), (12), (e)(2), (4), (5) and (7) revised **26926**
(b) revised **31090**
Technical correction **33208**
195.403 (a)(2) through (4) revised **26926**
195.410 (a)(2) revised **26926**
195.413 Added; eff. 1–6–92 ..... **63771**
195.414 Revised **26926**
195.418 (a) revised **26927**
195.440 Revised **26927**
199.1 (d) revised **18987**

Page

199.7 (a) through (d) redesignated as (a)(1) through (4); introductory text designated as (a); (b) added **31091**
Technical correction **33208**
Corrected **41077**

Chapter II—Federal Railroad Administration, Department of Transportation (Parts 200—299)

209.337 Added (OMB numbers) 66791
229 Authority citation revised 66792
230 Authority citation revised 66792
231 Authority citation revised 66792
232 Authority citation revised 66792
234 Regulation at 56 FR 33738 effective date revised to 1–1–92 61169
240 Meetings **55240**
245 Meetings **59893**

Chapter III—Federal Highway Administration, Department of Transportation (Parts 300—399)

385 Authority citation revised **51344**
385.12 Revised **51344**

Chapter V—National Highway Traffic Safety Administration, Department of Transportation (Parts 500—599)

556.4 (b) added 66376
571 Technical correction **56016**
571.3 (b) amended 63681
571.21 Amended; eff. 10–8–92 ..... **50670**
571.101 Amended **51848**
571.106 Amended; eff. 11–6–91 ..... **50521**
571.108 Amended **56942**
571.111 Amended **58516**
571.123 Amended 61387
571.210 Amended 63681, 63685
571.209 Amended **56325**
572.4 (c) revised **57836**

NOTE 1: **Boldface page numbers indicate 1991 changes.**
NOTE 2: **Boldface entries indicate December changes.**

CHANGES OCTOBER 1, 1991 THROUGH DECEMBER 31, 1991

Page

572.70—572.78 (Subpart I) Added....57836
575.104 (e)(1)(iv) revised....57989

Chapter VI—Urban Mass Transportation Administration, Department of Transportation (Parts 600—699)

639 Added....51794

Chapter VIII—National Transportation Safety Board (Parts 800—899)

821.7 (a) and (b) revised....56172
821.10 Revised....56172

Chapter X—Interstate Commerce Commission(Parts 1000—1399)

1011 Petition denied....67002
1033 Revised....66793
1105.5 Concluding text corrected....49821
1105.7 (e)(3)(i) corrected....49821
1105.10 (a)(5) corrected....49821
1105.12 Appendix corrected....49821
1145.1 Revised....58318
1145.2 Revised....58318
1145.3 Redesignated as 1145.4 and revised; new 1145.3 added....58318
1145.4 Redesignated as 1145.5 and revised; new 1145.4 redesignated from 1145.3 and revised....58318
(e) corrected....61096
1145.5 Redesignated as 1145.6; new 1145.5 redesignated from 1145.4....58318
Revised....58319
1145.6 Redesignated as 1145.7; new 1145.6 redesignated from 1145.5....58318
(c) revised....58320
1145.7 Redesignated as 1145.8; new 1145.7 redesignated from 1145.6....58318
Revised....58320
1145.8 Redesignated from 1145.7....58318
1152 Authority citation corrected....49821
1152.2 (m) revised....61387
1152.31 (a)(1) revised....61387
1152.52 (n) revised....61387

Page

1160 Petition denied....67002
1181 Petition denied....67002
1186 Petition denied....67002
1313.7 (d) redesignated as (e); new (d) added; heading and new (e)(1) revised....58320

Title 49—*Proposed Rules:*

107....51294, 56962
171....51294, 56962
192....54816
225....52241
245....52498
350....50305
396....50305
533....50694, 58020
541....56339, 65876
544....51871
552....56343
564....52242, 65038
567....61392
568....61392
571....52242, 52499, 55266, 55650, 58662, 63473, 63474, 63914, 63921, 64733, 65038, 65541, 66395, 67038, 67042
572....63922, 67042
582....56963
1035....67269
1063....56490
1109....64737
1152....58868

TITLE 50—WILDLIFE AND FISHERIES

Chapter I—United States Fish and Wildlife Service, Department of the Interior (Parts 1—199)

16 Authority citation revised....56942
16.13 (a)(1) revised....56942
17.11 (h) table amended; interim....54957, 54967, 56333
(h) table amended....64723
17.12 (h) table amended...49853, 55785, 57849, 60937, 60940
(b) table amended....61182
23.23 (a) amended; (f) revised....49709
(f) table amended....50060
25.23 Added....66795
32.2 (j) added....66795
32.11 Amended....58182
32.12 (f)(11) through (16), (aa) introductory text, (aa)(1) through (7) and (dd)(5) re-

NOTE 1: Boldface page numbers indicate 1991 changes.
NOTE 2: Boldface entries indicate December changes.

CHANGES OCTOBER 1, 1991 THROUGH DECEMBER 31, 1991

TITLE 50 Chapter I—Con. Page

designated as (ff)(12) through (17) (aa)(1) introductory text, (i) through (vii) and (dd)(6); new (f)(11), (aa) introductory text and (dd)(5) added; (aa)(1) introductory text amended.....58182

(f)(3), (i)(4), (p)(2), (4)(iii), (5), (s)(2), (u)(1), (y)(2) heading, (i), (ii), (hh)(4)(i), (10)(ii), (11)(ii), (jj)(2), (qq)(4)(ii), (v), (7)(i) and (iii) revised; (h)(10)(v), (11)(viii) and (qq)(4)(viii) added.....66795

32.21 Amended.....58183

32.22 (v)(2) through (7) redesignated as (v)(3) through (8); new (v)(2) and (cc)(3) added.....58183

(e)(2), (4)(i), (10)(i), (p), (q)(2), (v)(1), (dd)(1), (ff)(1)(i), (iii), (6)(ii), (iv), (8)(ii), (hh)(2), (jj)(4), (nn)(3) and (5)(ii) revised; (q)(5)(iv) added..... 66796

32.31 Amended.....58183

32.32 (k) through (uu) redesignated as (l) through (vv); new (u)(3)(1) and (z)(2) through (7) redesignated as (u)(3)(i) and (z)(3) through (8); new (k), (z)(2) and (hh)(6) added..... 58183

(s)(2), (6), (t), (z)(1), (ii)(1), (mm)(2), (pp)(1)(iii) through (ix), (ss)(4)(iv) and (tt)(3)(ii) revised; (s)(5)(iii) and (iv) added.....66796

32.41 (Subpart D) Removed..... 66797

33.2 (f) removed..... 66797

33.4 Amended.....58183

33.22 (a) through (j) redesignated as (b) through (k); new (a) added..... 58183

88.28 (d) added.....58183

Chapter II—National Marine Fisheries Service, National Oceanic and Atmospheric Administration, Department of Commerce (Parts 200—299)

204.1 (b) table amended (OMB numbers)..... 50063

Page

(b) table amended (OMB numbers)..... 65016

216.3 Amended.....50676

216.24 (e)(5)(iv), (v) introductory text, (F), and (viii) revised..... 50677

(e)(3) regulation at 56 FR 47423 eff. 11-1-91.....50278

(e)(3) regulations at 56 FR 47423 and 50278 effective date delayed to 12-1-91 56603

Regulations as 56 FR 47423, 50278 and 56603 effective date delayed to 5-1-92 67226

222.23 (a) amended..... 58624

227.12 (a)(3) Table 1 amended.....58184

247.4 Regulation at 56 FR 47424 eff. 11-1-91.....50278

Regulations at 56 FR 47424 and 50278 effective date delayed to 12-1-91 56603

Regulations at 56 FR 47424, 50278 and 56603 effective dated delayed to 5-1-92 67226

265.101—265.107 (Subpart A) Revised..... 55092

285 Temporary regulations..... 55095

Permits..... 54797

285.21 (e) and (k) revised..... 50063

(e) correctly designated.....56544, 61096

298 Added (effective date pending)..... 58185

Regulation at 56 FR 58185 effective 12-17-91..... 66001

Chapter III—International Regulatory Agencies (Fishing and Whaling) (Parts 300—399)

301.19 (e) revised; (f) removed.....57295

Chapter VI—Fishery Conservation and Management, National Oceanic and Atmospheric Administration, Department of Commerce (Parts 600—699)

611 Reassessment.....56603

625.4 (m) added; interim emergency; effective to 3-5-92..... 63690

NOTE 1: Boldface page numbers indicate 1991 changes.

NOTE 2: Boldface entries indicate December changes.

CHANGES OCTOBER 1, 1991 THROUGH DECEMBER 31, 1991

Page

625.5 Heading revised; text added; interim emergency; effective to 3–5–92 ..... **63690**
625.7 (a)(1), (2), (b)(4) and (5) suspended; (a)(3) through (8) and (b)(6) through (9) added; interim emergency; effective to 3–5–92 ..... **63690**
625.24 Added; interim emergency; effective to 3–5–92 ..... **63691**
(b) corrected **66603**
625.26 Added; interim emergency; effective to 3–5–92 ..... **63691**
(c)(1), (2), (d), (e) and (f)(1) corrected **66603**
630 Authority citation revised **65016**
630.1 Revised **65016**
630.2 Amended **65016**
630.3 Revised **59222**
630.4 (c) revised **59222**
Revised **65016**
630.5 Revised **65017**
630.7 Revised **65018**
630.10 Added **65018**
630.20—630.26 (Subpart B) Revised **65019**
630.40 (Subpart C) Added **65021**
641.4 (b)(4) removed; heading, (a)(3), (c) through (f), (i) and (k) revised; (b)(4) removed **58651**
641.25 (c) suspended; (e) added; effective to 12–31–91 ..... **58188**
642 Temporary regulations **49853**
Temporary regulation **66001**
646 Temporary regulations **52479**
646.2 Amended **56022**
Corrected **59970**
646.4 Revised **56022**
(d) corrected **59970**
646.5 Figure 1 redesignated as Figure 2 to part 646; revised **56023**
646.6 Revised **56024**
646.7 Revised **56024**
646.21 (a), (b) and (d) revised; (f) through (i) added **56025**
646.22 Figure 2 redesignated as figure 3 to part 646; (c) redesignated as (e); (b) revised; new (c), (d), (f) and (g) added **56026**
646.23 Revised **56026**
(e) and (f) corrected **59970**
646.24 (b) revised **56027**
646.25 Revised **56027**
646.26 (a)(1) removed; (a)(2) through (22) redesignated as (a)(1) through (21); (c)(1) introductory text, (ii), (2) and (3) amended; (c)(4) added **56027**
646 Figure 2 redesignated from 646.5 figure 1 ..... **56023**
Figure 3 redesignated from 646.22 figure 2 ..... **56026**
Figure 1 added **56027**
651.20 (f)(1)(iii) regulation at 56 FR 24727 confirmed **50663**
652 Temporary regulations **61182, 61183**
658 Temporary regulations **66604**
661 Inseason adjustments **51660, 51661, 55634**
Temporary regulations **51662, 55634**
663 Restrictions **49727**
Reassessment **56603**
Temporary regulations **58321**
Temporary regulations **64723**
663.23 (b)(4) added; interim emergency effective to 1–2–92 ..... **50065**
672 Technical correction **50157, 56116**
Temporary regulations **51179, 51848, 52213, 55096**
Recordkeeping and reporting requirements **50279**
Technical correction **56943**
672.2 Regulations at 56 FR 38349 effective date extended through 12-31-91; interim **57989**
672.20 Regulations at 56 FR 38349 effective date extended through 12-31-91; interim **57989**
672.23 (d) added; interim emergency **50282**
(d) removed **54798**
675 Temporary regulations **52214, 55097**
680.2 Amended **59895**
680.4 (b) and (d) through (h) revised **59895**

NOTE 1: **Boldface page numbers indicate 1991 changes.**
NOTE 2: **Boldface entries indicate December changes.**

CHANGES OCTOBER 1, 1991 THROUGH DECEMBER 31, 1991

TITLE 50 Chapter VI—Con. Page

685.2 Amended; effective to 4-22-94 ..... **51852**
Amended **52217**
685.5 (l) removed; (m) and (n) redesignated as (l) and (m); new (n) through (q) added; effective to 4-22-94 ..... **51852**
(u) revised; emergency interim; effective to 12-16-91 ..... **59897**
(r) and (s) added **52217**
685.11 Heading, (a), (b) and (c) revised **52217**
685.14 Added **52217**
685.15 Added; effective to 4-22-94 (OMB number pending) **51852**
OMB number **58516**
(c)(6) corrected **63550**
685.16 Added; effective to 4-22-94 ..... **51853**
685.17 Added; efffective to 4-22-94 ..... **51853**
685.18 Added; emergency interim; effective to 12-16-91 ..... **59897**

Title 50—*Proposed Rules:*

1—199 (Ch. I) 51868, 65964
12 57872
13 57872
14 ..... 57502, 57872
17 ..... 50075, 50550, 50701, **51868**, 5200, 52503, 52506, 55107, 55266, 55487, **55882**, 56344, 56491, **56882**, 57503, 58020, **58026**, 58332, 58339, 58348, **58664**, 58804, 58869, 59917, 60957, 63705, 64229, 65207, 65209, 65877, 68400, 66614, 67046
20 57872
21 57872
80 50844
100 ..... 63702, 64404
200-299 (Ch. II) 64234
222 58869
251 50305
400—499 (Ch. IV) 51868, 65964
600—699 (Ch. VI) 58214
611 ..... 50084, 58531, 58666, 59920, 64002, 65782
630 ..... 51367, 54819
641 ..... 51367, 59922, 67571
646 ..... 50551, 57302
649 51191
652 ..... 51368, 58537
658 50844
663 ..... 50084, 59241
672 ..... 51669, 56355, 56623, 58214, 58666, 59922, 63487, 64002, 64288, 64738, 66009
675 ..... 51669, 56355, 56623, 58214, 58531, 59922, 63487, 64738, 65782, 66009
681 ..... 58029, 65209
685 ..... 55651, 55652, 60961

NOTE 1: **Boldface page numbers indicate 1991 changes.**
NOTE 2: **Boldface entries indicate December changes.**

Additions to Table I, December 1991

This table lists the sections of the U.S. Code, U.S. Statutes at Large, Public Laws, and Presidential documents which are being added to Table I as a result of authority citations carried in the **Federal Register** during January through December 1991. Recent legislation is carried by public law number.

Table I is in the CFR Index and Finding Aids revised as of January 1, 1991. Additions during 1990 are in the December 1990 LSA (List of CFR Sections Affected).

In order to determine the **Federal Register** page number of a parallel CFR citation, consult this LSA and the appropriate Annual Issue of the LSA for that CFR title.

U.S. Code:	CFR
2 U.S.C.	
434	11 Part 9006
5 U.S.C.	
30	45 Part 46
205a et seq	15 Part 19
396 et seq	30 Part 216
403	32 Part 1905
503	29 Part 580
504	12 Parts 19, 263
552	12 Parts 602, 900, 1680 32 Parts 223, 2861, 293, 295, 322, 338 41 Part 51-8 46 Part 514
552a	8 Part 103 10 Parts 20, 1705 32 Parts 310, 311, 312, 313, 314, 315, 317, 318, 319, 321, 322, 323 41 Part 51-9
552a note	45 Part 205
553	46 Parts 514, 583 49 Part 1121
554—557	12 Part 308 49 Part 1061
602 et seq	32 Part 519
1104	5 Parts 319, 333, 575
1204	5 Part 1200
1302	5 Part 731
2101 note	5 Part 1620
2951	32 Part 636
3103	28 Part 0
3104	5 Part 319
3324	5 Part 319
3325	5 Part 319
3393a	5 Part 317
4501—4507	5 Part 451
5108	5 Part 319
5307	5 Part 534
5376	5 Parts 319, 534
5514	10 Part 16 29 Part 1600 49 Part 1017
5524a	5 Part 550
5 U.S.C.—Con.	CFR
5532	5 Part 553
5701—5709	41 Part 304-1
5706b	5 Part 572
5753	5 Part 575
5754	5 Part 575
5755	5 Part 575
7701	5 Parts 531, 731
8344	5 Part 553
8432a	5 Part 1606
8468	5 Part 553
8474	5 Part 1606
8902	5 Part 890
5 U.S.C. Appendix	
I	44 Part 361
IV	5 Part 2636
3	39 Parts 221, 222, 224, 233, 265
102	5 Part 2636
501—505	5 Part 2636
552a	32 Part 323
552b	10 Part 1704
7 U.S.C.	
136i	40 Part 22
136m	40 Part 22
144bg	7 Part 1435
144f-1	7 Part 1421
450	9 Parts 301, 319, 325
901 et seq	7 Parts 1712, 1719, 1739, 1746
941 et seq	7 Part 1600
1308-1	7 Part 1497
1308-2	7 Part 1497
1311	7 Part 723
1312	7 Part 723
1314-d	7 Part 723
1314-f	7 Part 723
1314-h	7 Part 723
1315	7 Part 723
1316	7 Part 723
1357 et seq	7 Part 729
1359a	7 Part 1446
1359aa—1359jj	7 Part 1435
1379	7 Part 723

311-245 (3) - 92 - 8

7 U.S.C.—Con. CFR
1421 ..... 7 Parts 1427, 1435, 1477
1423 ..... 7 Parts 1427, 1434, 1435
1425 ..... 7 Part 1427
1425a ..... 7 Parts 1427, 1434
1433e ..... 7 Part 780
1441z ..... 7 Part 1421
1441-2 ..... 7 Part 1413
1444-2 ..... 7 Parts 1413, 1427
1444f ..... 7 Part 1413
1445 ..... 7 Part 723
1445b-2 ..... 7 Part 1403
1445b-3a ..... 7 Parts 1413, 1421
1445c-3 ..... 7 Parts 729, 1421
1445-1 ..... 7 Part 723
1445-2 ..... 7 Part 723
1446 ..... 7 Part 777
1446f ..... 7 Part 1421
1446g ..... 7 Part 1435
1446h ..... 7 Part 1434
1506 ..... 7 Parts 457, 458
1516 ..... 7 Parts 457, 458
1701—1705 ..... 7 Part 17
1736a ..... 7 Part 17
1736c ..... 7 Part 17
1801 note ..... 7 Part 719
1901—1906 ..... 9 Parts 301, 319, 325
1921 et seq. ..... 7 Parts 1739, 1746
1989 ..... 7 Parts 1927, 1951
2011—2031 ... 7 Parts 271-282, 284, 285
2101—2118 ..... 7 Part 1205
2611 et seq. ..... 7 Part 1207
4601 et seq. ..... 7 Part 1434
5602 ..... 7 Part 1493
5622 ..... 7 Part 1493
5623 ..... 7 Part 1485
5661 ..... 7 Part 1493
5662—5664 ..... 7 Part 1485
5662 ..... 7 Part 1493
5663 ..... 7 Parts 1493, 1494, 1570
5664 ..... 7 Part 1493
5676 ..... 7 Parts 17, 1493
5712 ..... 7 Part 20
5822 ..... 7 Part 1414
6301—6311 ..... 7 Part 1220

8 U.S.C.
1101 ..... 8 Parts 214, 258, 245a
22 Part 41
29 Part 507
1101 note ..... 22 Part 42
1103 ..... 8 Parts 240, 258, 310, 313, 315, 316, 325, 331, 392
1104 ..... 22 Parts 45, 47
1153 ..... 22 Part 42
1153 note ..... 22 Parts 41, 42, 45, 47
1157 ..... 8 Part 209
1181—1182 ..... 8 Part 316

8 U.S.C.—Con. CFR
1182 ..... 20 Part 655
22 Parts 40, 42, 43, 44
29 Part 507
1182 note ..... 20 Part 655
1184 ..... 22 Part 41
29 Part 507
1184 note ..... 20 Part 655
1186a ..... 8 Part 214
1187 ..... 8 Part 214
22 Part 41
1188 ..... 20 Part 655
1201 note ..... 22 Part 42
1254 ..... 8 Part 240
1281 ..... 8 Part 258
1282 ..... 8 Part 208
1288 ..... 20 Part 655
22 Part 89
29 Part 506
1324a ..... 28 Part 0
1324c ..... 28 Part 68
1356 ..... 8 Part 103
1421 ..... 8 Part 310
1424 ..... 8 Part 313
1436 ..... 8 Part 325
1440 ..... 8 Parts 329, 392
1440-1 ..... 8 Part 392
1443 ..... 8 Parts 310, 313, 315, 316, 325, 331, 340
1447 ..... 8 Parts 310, 312, 316, 332, 335
1448 ..... 8 Parts 310, 312, 322, 339

10 U.S.C.
113 ..... 32 Part 240
121 ..... 32 Part 247
125 ..... 32 Part 336
128 ..... 32 Part 223
131 ..... 30 Part 376
32 Parts 187, 205, 356, 626
133 ..... 32 Parts 247, 337, 338
136 ..... 32 Parts 162, 367a
140 ..... 32 Part 266
193 ..... 32 Part 362
267 ..... 32 Part 40b
268 ..... 41 Part 132-47
1034 ..... 33 Part 53
1102 ..... 32 Part 255
2202 ..... 48 Parts 226, 241
2405 ..... 48 Parts 5243, 5252
2661 ..... 41 Part 132-47
2665 ..... 32 Part 190
2667 ..... 32 Part 190
2671 ..... 32 Part 190
4501 ..... 15 Part 700
5013 ..... 32 Parts 719, 755
7420 ..... 15 Part 799
7430 ..... 15 Part 799

	CFR
10 U.S.C.—Con.	
9501	15 Part 700
30112	32 Parts 634, 636
12 U.S.C.	
1	12 Part 23
24	12 Part 23
93	12 Part 19
93a	12 Part 23
164	12 Part 19
241	17 Part 239
263	12 Part 271
504	12 Part 263
505	12 Parts 19, 263
1422	12 Part 900
1422a	12 Parts 922, 936
1422b	12 Parts 922, 936
1427	12 Part 931
1429	12 Part 936
1430	12 Part 936
1432	12 Part 936
1441	12 Part 1680
1441a	12 Parts 1507, 1613, 1617, 1618, 1680
1701q	24 Parts 760, 889
1701q-1	24 Part 30
1703	24 Part 30
1715	24 Part 203
1723l	24 Part 30
1735f-14	24 Part 30
1735f-15	24 Part 30
1766	12 Part 709
1787 et seq	12 Part 709
1811—1831	12 Part 324
1815	12 Part 308
1817	12 Parts 263, 308
1818	12 Parts 308, 333
1820	12 Part 308
1821	12 Part 1613
1828	12 Parts 308, 333
1829	12 Part 308
1833e	12 Parts 1507, 1617
1847	12 Part 263
1884	12 Part 263
1972	12 Part 263
2015	12 Part 619
2075	12 Part 619
2160	12 Part 619
2253	12 Part 619
2254	12 Part 612
2279a	12 Part 619
2279b—2279b-2	12 Part 619
2801 et seq	12 Part 338
3108	12 Part 263
3401 et seq	32 Part 271
3535	24 Part 200
3806	12 Part 226
3909	12 Parts 19, 263
14 U.S.C.	
1480	7 Part 1810

	CFR
15 U.S.C.	
21	12 Part 263
77b	17 Part 230
77e	17 Parts 229, 240
77f	17 Parts 230, 240
77g	17 Parts 200, 230, 240
77h	17 Parts 200, 230, 240
77j	17 Part 200
77s	17 Parts 240, 289, 290
77t	17 Part 200
77w	17 Part 200
77ddd	17 Parts 200, 229
77eee	17 Parts 200, 229
77ggg	17 Part 229
77hhh	17 Parts 200, 229, 260
77iii	17 Part 229
77jjj	17 Parts 229, 260
77nnn	17 Parts 200, 269
77sss	17 Part 240
77ttt	17 Part 240
78b	17 Part 200
78c	17 Parts 200, 229, 240
78d	17 Part 200
78f	17 Part 200
78i	17 Part 229
78j	17 Part 229
78k	17 Part 24
78l	12 Part 308
79n	17 Part 210
79t	17 Part 210 17 Part 200
78m	12 Part 308 17 Part 200
78n	12 Part 308 17 Part 200
78o	12 Part 308 17 Part 200
78o-4	12 Parts 263, 308
78o-5	12 Part 263
78p	12 Part 308 17 Part 229
78q	12 Part 308 17 Part 200
78q-1	12 Part 308
78s	12 Part 308
78u-2	12 Parts 19, 263
78u-3	12 Part 19
78eee	17 Part 200
79	17 Part 230
79d	17 Part 200
79q	17 Part 240
79t	17 Parts 200, 229
80a-6	17 Part 270
80a-8	17 Part 270
80a-29	17 Part 240
80a-37	17 Parts 210, 270
80b-11	17 Parts 210, 229
205a	15 Parts 1160, 1170

15 U.S.C.—Con.	CFR
620d	7 Part 1
631	13 Part 125
637	13 Parts 121, 125
644	13 Part 125
687c	13 Part 115
697c	13 Part 108
713a-14	7 Part 1494
714b	7 Parts 704, 718, 1410, 1421
714c	7 Parts 704, 718, 1410, 1494
1203	16 Part 1061
1261n	16 Part 1061
1403	49 Part 574
1476	16 Part 1061
1512	15 Parts 1160, 1170
1637	12 Part 226
1717a	24 Part 30
2001	40 Part 600
2005	40 Part 600
2006	40 Part 600
2075	16 Part 1061
2201 et seq.	44 Part 15
3710	15 Parts 1160, 1170
5602	7 Part 1494
5615	7 Part 1494
5661—5662	7 Part 1494
5676	7 Part 1494
16 U.S.C.	
1	36 Part 28
347	36 Part 9
410bb	36 Part 9
410hh	36 Part 9
431	36 Part 9
432	22 Part 1104
433	22 Part 1104
460	32 Part 190
460k	50 Part 60
469	22 Part 1104
470a-t	22 Part 1104
470f	49 Part 1105
470aa-11	22 Part 1104
521	36 Part 200
539	36 Part 241
551	36 Part 293
668dd	50 Part 60
670 et seq.	32 Part 190
715i	50 Part 60
718j	50 Part 91
971 et seq.	50 Part 630
1131 et seq.	36 Part 9
1385	50 Part 247
1431 et seq.	15 Part 943
1451	49 Part 1105
1531 et seq.	32 Part 190
1531	4[illegible] Part 1105
1603	[illegible]8 Part 200
1801 et seq.	50 Parts 298, 695,
2103b	36 Part 230
2114	36 Part 230
3101 et seq.	36 Part 9

16 U.S.C.—Con.	CFR
3170	36 Part 251
3801 et seq.	7 Part 12
3801—3847	7 Part 704
3831—3847	7 Part 1410
4721	36 Part 200
17 U.S.C.	
111	37 Part 201
115	37 Part 201
116A	37 Part 305
702	37 Part 211
708	37 Part 201
18 U.S.C.	
207	5 Part 2641
702	32 Part 507
798	32 Part 322
1851-1858	43 Part 9230
2510 et seq.	15 Part 799
3061	39 Part 233
3571	10 Part 1048 28 Part 545
3621-3622	28 Parts 0, 500, 522, 540, 542, 571
3622	28 Part 542
3624	28 Parts 522, 500, 540, 542, 571
3663	28 Part 545
5006—5024	28 Part 542
19 U.S.C.	
81a—81u	15 Part 400
1481	19 Part 10
1484	19 Part 10
1498	19 Part 10
1600	19 Part 161
1607	19 Part 162
1623—1624	19 Part 10
1671—1677	19 Part 207
20 U.S.C.	
971—977	45 Part 1160
1221e-3	34 Parts 74, 80
1425	34 Part 325
1426	34 Part 328
1435	34 Part 318
5101—5106	34 Part 445
21 U.S.C.	
136	7 Parts 320, 330, 352, 354
136a	7 Parts 320, 330, 352, 354
159	9 Parts 105, 106, 108, 109, 116, 117
321	21 Part 3
351	21 Part 3
352	21 Part 3
353	21 Part 3
355	21 Part 3
356	21 Part 3
357	21 Part 3
360	21 Part 3
360c—360f	21 Part 3
360h—360j	21 Part 3

21 U.S.C.—Con. CFR
360gg—360ss.....21 Parts 3, 1020
371.....21 Part 3
376.....21 Part 3
381.....21 Part 3
394.....21 Parts 3, 5, 14
601—695.....9 Parts 301-308, 311-316, 319-322, 325, 327, 329, 331, 335
844a.....28 Part 76
853a.....45 Part 78
871 et seq.....28 Part 0
871.....28 Part 0
875—876.....28 Part 76
881.....28 Parts 0, 50
965.....28 Part 0
22 U.S.C.
282m.....17 Part 289
287c.....31 Part 575
290l.....17 Part 290
2349aa-8.....31 Part 550
2349aa-9.....31 Part 550
610.....22 Part 908
2658.....22 Part 521
2901-9.....17 Part 290
3201 et seq.....15 Parts 771, 774
4010.....22 Part 908
4069c-1.....5 Part 890
5001 et seq.....15 Parts 768, 769, 771—775, 786, 787, 799
23 U.S.C.
101.....23 Part 1235
103.....49 Part 663
104.....23 Part 1235
105.....23 Part 1235
109.....23 Part 1235
112.....23 Part 172
114.....23 Part 1235
122 note.....23 Part 140
135.....23 Part 1235
217.....23 Part 1235
302.....23 Part 172
307.....23 Part 1235
315.....23 Part 1235
401 note.....23 Part 1327
402.....23 Part 1235
25 U.S.C.
13.....25 Part 39
2706.....25 Part 514
2708.....25 Part 514
2710.....25 Part 514
2717.....25 Part 514
2717a.....25 Part 514
26 U.S.C.
129.....26 Part 1
1286.....26 Part 1
3121.....26 Part 31
4181.....27 Part 53
4182.....27 Part 53
4216—4219.....27 Part 53
26 U.S.C.—Con. CFR
4221—4223.....27 Part 53
4225.....27 Part 53
4461.....19 Part 24
4462.....19 Part 24
4682.....26 Part 52
6001.....26 Part 156
27 Part 53
6011.....26 Part 40, 156
27 Part 53
6020.....27 Part 53
6021.....27 Part 53
6038A.....26 Part 1
6061.....26 Part 156
27 Part 53
6071.....26 Part 40, 156
27 Part 53
6081.....27 Part 53
6091.....26 Part 40, 156
27 Part 53
6101—61041.....27 Part 53
6101.....26 Parts 40, 52
6109.....26 Parts 40, 52
27 Part 53
6151.....27 Part 53
6155.....27 Part 53
6161.....26 Part 156
27 Part 53
6301—6303.....27 Part 53
6302.....26 Part 40
6311.....27 Part 53
6326.....26 Part 301
6402.....27 Part 53
6404.....27 Part 53
6416.....27 Part 53
6851.....26 Part 1
7805.....26 Parts 40, 42, 156, 701, 702
9006.....11 Part 9005
28 U.S.C.
509—510.....28 Parts 46, 76
509.....28 Parts 35, 36
510.....28 Parts 35, 36, 542
48 Part 2870
515—519.....28 Part 0
542.....28 Part 0
2112.....39 Part 224
29 U.S.C.
9a.....29 Part 580
49 et seq.....29 Part 507
201 et seq.....29 Part 778
207.....29 Part 516
213.....29 Part 541
794.....31 Part 17
41 Part 51-10
49 Part 28
1082.....29 Part 2615
2201—2271.....34 Part 347
30 U.S.C.
21a.....32 Part 189

30 U.S.C.—Con. CFR
22 ... 32 Part 189
181 et seq ... 32 Part 189
185 ... 15 Part 799
351 et seq ... 32 Part 189
601 et seq ... 32 Part 189
956 ... 30 Parts 56, 57
1001 et seq ... 30 Part 210
32 Part 189
1201 et seq ... 30 Parts 706, 710
1601 et seq ... 32 Part 189
31 U.S.C.
483a ... 32 Parts 204, 337
1353 ... 41 Parts 301–1, 304–1
3711 ... 10 Part 16
3716 ... 10 Part 16
20 Part 367
49 Part 1017
3717 ... 10 Part 16
3718 ... 10 Part 16
3720A ... 20 Part 404
3801 et seq ... 28 Part 0
3801–3812 ... 7 Part 1
10 Part 13
14 Parts 413, 415
22 Part 521
7501 et seq ... 15 Part 299
9701 ... 7 Part 318
9 Part 95
18 Part 141
29 Part 1610
30 Part 216
46 Part 514
33 U.S.C.
554 ... 33 Part 207
555 ... 33 Part 207
709a ... 33 Part 242
1321 ... 46 Part 91
1345 ... 40 Part 258
38 U.S.C.
501 ... 38 Parts 3, 13, 46
4131 ... 38 Part 16
4134 ... 38 Part 16
5502 ... 38 Part 13
5503 ... 38 Part 13
5711 ... 38 Part 13
40 U.S.C.
471 ... 32 Part 189
484 ... 45 Part 12a
486 ... 41 Part 101-37
48 Parts 328, 2870
41 U.S.C.
46—48c ... 41 Part 51–6
253 ... 23 Part 172
259 ... 23 Part 172
42 U.S.C.
216 ... 21 Part 3
262 ... 21 Part 3
286 ... 42 Part 4
286b–3 ... 42 Part 64

42 U.S.C.—Con. CFR
286b–5 ... 42 Part 59a
289 ... 45 Part 46
300g–3 ... 40 Part 22
300aa—300ff ... 21 Part 5
300aa–26 ... 42 Part 110
30v–1 ... 7 Part 1c
10 Part 745
14 Part 1230
15 Part 27
16 Part 1028
22 Part 225
24 Part 60
28 Part 46
32 Part 219
34 Part 97
38 Part 16
40 Part 26
45 Parts 46, 690
49 Part 11
289 ... 45 Part 46
616 ... 45 Part 235
684 ... 45 Part 251
1141 note ... 24 Part 581
1302 ... 42 Part 415
1307b–7 ... 45 Part 205
1320a–7b ... 42 Part 1001
1320b–7 ... 42 Part 433
1320b–10 ... 42 Part 1003
1341 ... 20 Part 401
1382c ... 20 Part 416
1383 ... 20 Part 404
1385x ... 42 Part 411
1395 ... 42 Parts 483, 489
1395i ... 42 Part 483
1395k ... 42 Part 415
1395m ... 42 Part 415
1395u ... 42 Part 415
1395w–4 ... 42 Parts 405, 415
1395x ... 42 Parts 411, 415, 483
1395y ... 42 Part 415
1395cc ... 42 Part 415
1395hh ... 42 Part 483
1395nn ... 42 Part 411
1395rr ... 42 Part 415
1395tt ... 40 Part 413
1396 ... 42 Part 433
1396a ... 42 Part 483
1437–1437ee ... 24 Part 904
1437a ... 24 Parts 760, 966
1437c ... 24 Part 906
1437d ... 24 Parts 760, 906
1437d note ... 24 Part 966
1437f ... 24 Part 760
1437aa—1437cc ... 24 Part 913
1437ee ... 24 Parts 750, 760, 913
1480 ... 7 Parts 1924, 1927, 1956
1551a ... 24 Part 291
1996 ... 22 Part 1104

42 U.S.C.—Con. CFR
2000d-1 ... 32 Part 195
2132 ... 10 Part 54
2133 ... 10 Part 54
2134 ... 10 Part 54
2135 ... 10 Part 54
2138 ... 10 Part 50
2139 ... 15 Parts 770, 772, 776, 778, 787
2139a ... 15 Parts 773, 799
45 Part 251
2201 ... 10 Parts 16, 54
2232 ... 10 Parts 20, 54
2233 ... 10 Part 54
2236 ... 10 Parts 20, 54
2239 ... 10 Part 54
2273 ... 10 Parts 54, 110
2282 ... 10 Part 54
2286 ... 10 Parts 1703, 1704
2286b ... 10 Parts 1703, 1704
2473 ... 14 Part 1266
3535 ... 24 Parts 4, 12, 30, 86, 91, 92, 581, 760, 889, 890, 906
45 Part 12a
3537a ... 24 Part 4, 86
3537b ... 24 Part 86
3544 ... 24 Parts 200, 760
3601 et seq ... 32 Part 192
4321 et seq ... 7 Part 3407
4321 ... 32 Part 188
4332 ... 24 Part 50
41 Part 51-7
5024 ... 45 Part 1235
5060 ... 45 Part 1235
5300—5320 ... 24 Part 570
5841 ... 10 Parts 16, 54
5842 ... 10 Part 54
6212 ... 15 Part 799
6362 ... 49 Part 1105
6838 ... 40 Part 262
6907 ... 40 Part 258
6944 ... 40 Part 258
6949 ... 40 Parts 257, 258
6991b ... 40 Part 24
7101—7532 ... 18 Part 284
7101 et seq ... 10 Part 1049
7101 ... 18 Parts 141, 154
7254 ... 10 Part 715
7270b ... 10 Part 1048
7407 ... 40 Parts 51, 81
7501—7515 ... 40 Part 81
7601 ... 40 Part 81
7651 ... 40 Part 73
7651o ... 10 Part 715
7671—7671q ... 40 Part 82
8013 ... 24 Parts 750, 890
8254 ... 10 Part 435
9605 ... 40 Part 300

42 U.S.C.—Con. CFR
9620 ... 40 Part 300
9858 ... 45 Part 98, 99
9861—9869 ... 34 Part 215
11101—11152 ... 38 Part 46
11131 ... 42 Part 1003
11137 ... 42 Part 1003
11343 ... 49 Part 1105
11376 ... 24 Part 576
11401 ... 24 Part 882
11411 ... 41 Part 101-47
45 Part 12a
12101-12213 ... 49 Parts 27, 37
12111-12117 ... 29 Part 1601
12116 ... 29 Part 1630
12117 ... 29 Part 1602
12134 ... 28 Part 35
12186 ... 28 Part 36
12204 ... 36 Parts 1191, 1192
49 Part 38
12701-12839 ... 24 Part 92
12701-12708 ... 24 Part 91
43 U.S.C.
155 et seq ... 32 Part 189
1201 ... 43 Part 9230
1701 et seq ... 43 Part 9230
1354 ... 15 Part 799
7401 ... 40 Part 51
7407 ... 40 Part 51
44 U.S.C.
35 ... 7 Part 321
3501 et seq ... 32 Part 519
45 U.S.C.
38 ... 49 Part 234
42 ... 49 Part 234
231a ... 20 Part 220
231f ... 20 Parts 230, 367
231g ... 20 Part 260
362 ... 20 Part 323
431 ... 49 Parts 229, 230, 231, 232, 234, 240, 245
437 ... 49 Parts 234, 245
438 ... 49 Parts 229, 230, 231, 232, 234, 240, 245
446 ... 49 Part 245
46 U.S.C.
466 ... 15 Part 799
1707 ... 46 Part 580
1709 ... 46 Part 580
2103 ... 46 Part 67
2107 ... 46 Part 67
2110 ... 33 Part 1
30101 (Ch. 301) ... 46 Part 221
31301—31343 (Ch. 313) ... 46 Part 221
3316 ... 46 Part 28
4502 ... 46 Part 28
4506 ... 46 Part 28
6104 ... 46 Part 28
10603 ... 46 Part 28

CFR

46 U.S.C. Appendix
91 ..... 19 Part 4
104 ..... 19 Part 4
313-314 ..... 19 Part 4
804 ..... 46 Part 514
812 ..... 46 Part 514
814-817 ..... 46 Part 514
820 ..... 46 Part 514
833a ..... 46 Part 514
841a ..... 46 Part 514
843-845b ..... 46 Part 514
1114 ..... 46 Parts 221, 327, 380
1241a ..... 46 Part 327
1702-1705 ..... 46 Part 514
1702. ..... 46 Part 583
1707-1709 ..... 46 Part 514
1707 ..... 46 Part 583
1709 ..... 46 Part 583
1710-1712 ..... 46 Part 583
1712 ..... 46 Part 514
1714-1716 ..... 46 Part 514
1716 ..... 46 Part 583
1718 ..... 46 Part 514
1722 ..... 46 Parts 514, 580, 581, 583

47 U.S.C.
154 ..... 47 Part 64
155 ..... 47 Part 0
201 ..... 47 Part 64
218 ..... 47 Part 64
225 ..... 47 Parts 0, 64
10505 ..... 49 Part 1121

49 U.S.C.
16 ..... 49 Part 27
106 ..... 14 Part 170
142nt ..... 49 Part 27
322 ..... 46 Part 67
49 Parts 27, 38
332 ..... 47 Part 90
336 ..... 46 Part 221
1062a ..... 49 Part 661
1301 ..... 14 Part 91
1343 ..... 14 Part 170
1346 ..... 14 Part 170
1348 ..... 14 Part 170
1354 ..... 14 Part 170
1355 ..... 14 Part 170
1372 ..... 14 Part 272
1386 ..... 14 Part 272
1401 ..... 14 Part 170
1422-1430 ..... 14 Part 170
1471 ..... 14 Part 91
1472 ..... 14 Parts 91, 170
1482 ..... 14 Part 272
1502 ..... 14 Part 170
1514 ..... 31 Part 550
1522 ..... 14 Part 170
1601 et seq ..... 49 Part 639
1607a ..... 49 Part 639
1608 ..... 49 Part 663

49 U.S.C.—Con. CFR
2210 ..... 14 Part 161
10101 ..... 49 Part 1061
10102 ..... 49 Part 1061
10321 ..... 49 Part 1061
10327 ..... 49 Part 1033
10505 ..... 49 Part 1330
10762 ..... 49 Part 1330
10922 ..... 49 Part 1061
11122 ..... 49 Part 1033
11343 ..... 49 Part 1105

49 U.S.C. Appendix
1301 ..... 14 Parts 91, 161
1302 ..... 14 Part 93
1303 ..... 14 Part 91, 93
1305 ..... 14 Part 161
1341 ..... 14 Part 11
1343 ..... 14 Parts 11, 171
1344 ..... 14 Part 91
1346 ..... 14 Parts 129, 171
1347 ..... 14 Part 1
1348 ..... 14 Parts 1, 11, 45, 71, 91, 93, 101, 103, 105, 137, 161, 171
1349 ..... 14 Part 161
1352—1355 ..... 14 Part 91
1354 ..... 14 Parts 1, 11, 43, 45, 63, 65, 71, 93, 107, 108, 129, 135, 141, 161
1355 ..... 14 Parts 63, 65, 135, 141, 171
1356 ..... 14 Parts 107, 108, 129
1357 ..... 14 Parts 1, 107, 108, 129
1358 ..... 14 Part 107
1372 ..... 14 Parts 1, 101
1401—1405 ..... 14 Part 11
1401 ..... 14 Part 45, 91, 171
1402 ..... 14 Part 45
1421-1431 ..... 14 Parts 11, 91, 135
1421-1430 ..... 14 Parts 1, 43, 171
1421 ..... 14 Parts 45, 63, 65, 93, 101, 103, 105, 107, 108, 127, 129, 137, 141, 161
1422 ..... 14 Parts 63, 65, 103, 127, 141
1423 ..... 14 Parts 45, 103, 127, 161
1424 ..... 14 Parts 93, 108, 127
1425 ..... 14 Part 127
1427 ..... 14 Parts 63, 65, 137, 141
1430 ..... 14 Part 127
1432 ..... 14 Part 1
1433 ..... 14 Part 91
1442 ..... 14 Parts 1, 101
1443 ..... 14 Parts 1, 101
1471 ..... 14 Part 91
1472 ..... 14 Parts 1,

49 U.S.C. Appendix—Con. CFR
91, 101, 171
1481.....14 Part 11
1486.....14 Part 161
1502.....14 Parts 11, 91, 129, 135, 171
1510.....14 Parts 1, 71, 91, 101
1511.....14 Parts 108, 129
1513.....14 Part 158
1522.....14 Parts 1, 45, 91, 101, 171
1652.....14 Part 1
1655.....14 Parts 1, 45, 141, 161
1657.....14 Part 1
1801 et seq.....49 Part 386
1804.....46 Part 28
1805.....49 Part 171
1814.....49 Part 385
1817.....49 Part 173
1818.....49 Part 171
2101.....14 Part 161
2102.....14 Part 161
2103.....14 Part 161
2104.....14 Part 161
2121—2125.....14 Part 91
2153.....14 Part 161
2154.....14 Part 161
2155.....14 Part 161
2156.....14 Part 161
2157.....14 Part 91
2158.....14 Part 91
2206.....14 Part 158
2218.....14 Part 158
2402.....14 Part 93
2424.....14 Part 93
2451 et seq.....14 Part 93
2501 et seq.....49 Part 386
2505.....49 Part 385
3066.....14 Part 107
50 U.S.C.
82.....15 Part 700
403.....32 Part 1904
403g.....32 Parts 1904, 1905
486.....15 Part 700
1512.....32 Part 626
1514.....32 Part 626
1601 et seq.....31 Part 575
1701 et seq.....15 Parts 768, 774, 775, 769, 777, 778, 787
50 U.S.C. Appendix
401—402.....32 Part 93
2155.....31 Part 800
2170.....31 Part 800
U.S. Statutes at Large:
40 Stat.
415.....31 Part 505
42 Stat.
1043.....33 Part 207
43 Stat. CFR
475—476.....25 Part 175
45 Stat.
210—211.....25 Part 175
48 Stat.
226.....47 Part 68
1066.....47 Part 64
1070.....47 Part 64
1077.....47 Part 64
49 Stat.
647.....45 Part 233
1039—1040.....25 Part 175
2036.....41 Part 50-202
50 Stat.
875.....43 Part 5450, 5460
56 Stat.
40.....7 Part 320
61 Stat.
681.....43 Parts 5450, 5460
62 Stat.
273.....25 Part 175
63 Stat.
390.....41 Part 101-37
66 Stat.
173.....8 Parts 242, 251
182.....8 Part 251
195.....8 Part 251
208.....8 Part 242
214.....8 Part 242
219.....8 Part 251
220.....8 Part 251
235.....8 Part 242
308.....41 Part 50-202
68 Stat.
93.....33 Part 402
69 Stat.
367.....43 Parts 5450, 5460
71 Stat.
33.....7 Part 320
72 Stat.
384.....13 Part 125
751.....14 Part 157
80 Stat.
279.....7 Part 1205
84 Stat.
204.....22 Part 1104
87 Stat.
139.....22 Part 1104
88 Stat.
72.....29 Part 580
76.....29 Part 580
174.....22 Part 1104
89 Stat.
901.....40 Part 600
90 Stat.
1320.....22 Part 1104
92 Stat.
1649.....36 Part 293

92 Stat.—Con.	CFR
3467	22 Part 1104
93 Stat.	
1320	49 Part 663
94 Stat.	
2987	22 Part 1104
96 Stat.	
1749—1758	10 Part 16
2335—2336	14 Part 1217
2345—2346	14 Part 1217
2513	45 Part 233
97 Stat.	
365	45 Part 233
98 Stat.	
1797	20 Part 404
1801	20 Part 404
1802	20 Part 404
1803	20 Part 404
2976	14 Part 1217
99 Stat.	
1741	4 Part 91, 92
100 Stat.	
1890—1891	18 Part 382
1890	18 Part 381
3537	8 Part 242
101 Stat.	
1812	45 Part 233
1329—39	13 Part 125
102 Stat.	
646	29 Part 801
1384	12 Part 211
1567	37 Part 5
2001	32 Part 884
3207	15 Part 2301
3335	23 Part 1235
4667	4 Parts 91, 92
103 Stat.	
601	46 Part 514
938	29 Part 580
2373	26 Part 1
104 Stat.	
322	5 Part 1650
1213	49 Part 385
1219	49 Part 385
1388	49 Part 245
	29 Part 2610
1388-572	29 Part 2610
1427	5 Part 531
1460	5 Part 551
1462	5 Parts 530, 531, 550
	43 Part 38
1860	32 Part 240
2047-55	31 Part 575
2064	5 Part 890
2140	13 Part 125
2733	49 Part 663
2871	29 Part 541
3066	14 Parts 107, 108
3110	16 Part 1211
3359	7 Part 1220

104 Stat.—Con.	CFR
4051	7 Part 1786
4978	8 Part 242
	22 Part 89
5000	22 Part 43
5007	22 Part 42
5067	22 Parts 40, 41, 42, 43, 44
5089	37 Part 201
5130-31	37 Part 201
5134	37 Part 201
105 Stat.	
1290	4 Parts 91, 92
109 Stat.	
4978	20 Part 656
Public Laws:	
86-36	32 Part 322
88-290	32 Part 322
89-564	32 Part 636
89-670	32 Part 636
91-605	32 Part 636
93-87	32 Part 636
93-502	32 Part 322
93-579	41 Part 51-9
95-452	39 Parts 221, 222, 224, 233, 265
95-454	5 Part 333
97-35	45 Part 235
97-145	15 Parts 776, 799
97-365	10 Part 16
	49 Part 1017
97-446	14 Part 1217
98-443	14 Part 247
98-502	15 Part 299
98-573	14 Part 1217
99-64	15 Part 776
99—495	18 Part 4
99-509	7 Part 1786
	18 Part 381
99-570	5 Part 2502
100-4	40 Part 135
100-34	30 Part 710
100-93	42 Part 1001
100-180	15 Part 777
100-202	13 Part 125
100-203	45 Part 235
100-342	49 Part 240
100-418	12 Part 211
	37 Part 5
100-456	32 Part 884
	33 Part 53
100-510	32 Part 626
100-625	24 Part 966
100-626	15 Part 2301
100-628	24 Part 882
100-641	23 Part 1235
100-649	8 Part 245a
101-157	29 Part 580
101-92	46 Part 514
101-203	28 Part 0

Public Laws—Con. CFR
101-219 ..... 14 Part 272
101-225 ..... 33 Part 53
101-235 ..... 24 Parts 12, 570
101-239 ..... 5 Part 831
26 Part 1
101-335 ..... 5 Part 1650
101-500 ..... 49 Part 385
101-508 ..... 14 Part 158
26 Part 42
29 Part 580
45 Part 235
101-509 ..... 5 Parts 530, 531, 550, 551
39 Part 232
101-513 ..... 31 Part 575
101-515 ..... 13 Part 125
101-574 ..... 13 Part 115
101-583 ..... 29 Part 541
101-624 ..... 7 Parts 1786, 1220
46 Part 380
101-625 ..... 24 Part 91
101-647 ..... 12 Part 19
101-649 ..... 22 Part 89
42 Part 34
101-650 ..... 37 Part 201
15 Part 1201
102-25 ..... 5 Part 630
102-190 ..... 13 Part 123
Executive Orders:
10854 ..... 14 Part 71
11122 ..... 29 Part 1600
11222 ..... 44 Part 15
11491 ..... 5 Part 731
11514 ..... 7 Part 3407
24 Part 50
11991 ..... 7 Part 3407
24 Part 50

Executive Orders—Con. CFR
12002 ..... 15 Part 799
12058 ..... 15 Parts 773
12144 ..... 7 Part 3407
12214 ..... 15 Part 771, 772, 773, 776, 779, 787, 799
12250 ..... 28 Part 0
12291 ..... 32 Part 519
12333 ..... 32 Parts 93, 1904, 1905
12356 ..... 5 Part 2500
32 Part 1905
12367 ..... 32 Part 162
12381 ..... 44 Part 361
12498 ..... 32 Part 519
12532 ..... 15 Parts 768, 769, 771—775, 786, 787, 799
12571 ..... 15 Parts 768, 769, 771—775, 786, 787, 799
12600 ..... 10 Part 1703
12 Part 602
29 Part 2603
12661 ..... 31 Part 800
12674 ..... 5 Part 2636
36 Part 1152
12722 ..... 31 Part 575
12724 ..... 31 Part 575
12730 ..... 15 Parts 768, 769, 776. 777
12731 ..... 5 Parts 2636, 2641
12735 ..... 15 Parts 770, 772, 773, 771, 774, 776, 778, 787, 779
12736 ..... 5 Part 531
12742 ..... 15 Part 700
12748 ..... 5 Parts 530, 531, 550, 575
12769 ..... 15 Parts 771, 774

Removals from Table I, December 1991

This table lists the sections of the U.S. Code, U.S. Statutes at Large, Public Laws, and Presidential documents which are being removed from Table I as a result of documents published in the **Federal Register** during January through December 1991.

Table I is in the CFR Index and Finding Aids revised as of January 1, 1991. Removals during 1990 are in the December 1990 LSA (List of CFR Sections Affected).

In order to determine the **Federal Register** page number of a parallel CFR citation, consult this LSA and the appropriate Annual Issue of the LSA for that CFR title.

U.S. Code: CFR

5 U.S.C.
522 ..... 8 Part 103
552 ..... 32 Parts 168, 204, 275, 286, 286i, 291b, 295, 298b, 299a, 322
552a ..... 32 Parts 286a, 286b, 286c, 286d, 286e, 290a, 291a, 292a, 298a, 299a, 293, 1288
41 Parts 51-7, 51-8
47 Part 0
559 ..... 49 Part 1106
1205 ..... 5 Part 1200
1302 ..... 5 Parts 305, 754
2303 ..... 28 Part 0
3103 ..... 28 Part 0
3301 ..... 5 Parts 9, 305, 333, 754
3302 ..... 5 Parts 9, 305, 754
3324 ..... 5 Part 305
4111 ..... 41 Part 304-1
4506 ..... 5 Part 451
5301 ..... 5 Part 531
5335 ..... 5 Part 531
5361 ..... 5 Part 534
5541 ..... 5 Part 534
5584 ..... 4 Part 93
7701 ..... 5 Part 754
8902 ..... 5 Part 890
55305 ..... 5 Part 531
55334 ..... 5 Part 531

7 U.S.C.
136 ..... 40 Part 22
144bg ..... 7 Part 1435
222 ..... 9 Part 201
450 et seq ..... 9 Parts 319, 325
601—674 ..... 7 Parts 919, 1120, 1132
1011 ..... 7 Part 24
1358 ..... 7 Part 729
1358a ..... 7 Part 729
1359 ..... 7 Part 729
1421 et seq ..... 7 Part 1435
1421 ..... 7 Part 1413, 1425, 1427
1423 ..... 7 Part 1413, 1427
1425 ..... 7 Part 1470

7 U.S.C.—Con. CFR
1441 ..... 7 Part 1425, 1446
1441-1 ..... 7 Parts 1413, 1427, 1470
1441 ..... 7 Part 1425
1444-1 ..... 7 Part 1413, 1470
1444b ..... 7 Parts 1413, 1421, 1470
1444b-2 ..... 7 Part 1413, 1470
1444b-3 ..... 7 Part 1413, 1470
1444b-4 ..... 7 Part 1413, 1470
1445c-2 ..... 7 Part 729, 1421
1445d ..... 7 Part 1413
1445h ..... 7 Part 1413
1446 ..... 7 Parts 1421, 1434
1446d ..... 7 Part 1425
1447 ..... 7 Part 1421, 1425
1506 ..... 7 Parts 402, 404, 408, 410, 411, 413, 417, 418, 419, 420, 421, 423, 424, 427, 428, 429, 431, 432, 434, 436, 438, 439, 440, 442, 444, 448, 449, 452, 453
1516 ..... 7 Parts 402, 404, 408, 410, 411, 413, 417, 418, 419, 420, 421, 423, 424, 427, 428, 429, 431, 432, 434, 436, 438, 439, 440, 442, 444, 448, 449, 452, 453
1701 et seq ..... 7 Part 17
1707a ..... 7 Part 1493
1989 ..... 7 Part 1807
1901 et seq ..... 9 Part 325
1901—1906 ..... 9 Part 313
1989 ..... 7 Parts 1864, 1890t, 1927
2011—2029 ... 7 Parts 271-282, 284, 285
2042 ..... 29 Part 41
2050c ..... 29 Part 40
2053 ..... 29 Part 40
2106 ..... 7 Part 1205
2114 ..... 7 Part 1205
2611—2627 ..... 7 Part 1207

8 U.S.C.:
1101 ..... 22 Part 41
1103 ..... 8 Parts 316a, 332a-332d, 334a, 335c, 344
28 Part 0

8 U.S.C.—Con. CFR
1153 ... 22 Part 42
1153 note ... 22 Part 42
1182 ... 22 Part 43
1184 ... 22 Part 41
1186a ... 8 Part 242
1187 ... 8 Part 214
1201 note ... 22 Part 42
1223 ... 8 Part 237
1251 ... 8 Part 242
1253 ... 8 Part 208
1254 ... 8 Part 242
1283 ... 8 Part 208
1303—1305 ... 8 Part 103
1324A ... 28 Part 0
1330 ... 8 Part 237
1362 ... 8 Part 242
1421 ... 8 Part 332a
1427 ... 8 Part 335c
28 Part 0
1430 ... 8 Part 335c
1433 ... 8 Parts 335c, 337, 338
1434 ... 8 Parts 335c, 338
1439 ... 8 Part 335c
1440 note ... 8 Part 329
1441 ... 8 Part 330
1443 ... 8 Parts 316a, 332a-332d, 334a, 335c, 344
1444—1445 ... 8 Part 333
1444 ... 8 Part 338
1445—1446 ... 8 Part 334
1445 ... 8 Part 334a
1446 ... 8 Parts 335, 335c, 336
1447 ... 8 Part 338
1449 ... 8 Part 338
1450 ... 8 Parts 338, 339
1455 ... 8 Parts 327, 334a, 339, 344
1457 ... 8 Part 332b

10 U.S.C.
113 ... 32 Part 356
121 ... 32 Part 297
125 ... 32 Part 296
133 ... 32 Parts 69, 289, 291b, 297
136 ... 32 Part 352
191—193 ... 32 Part 362
2202 ... 32 Parts 163, 196, 206, 255
48 Parts 220, 271, 5252
2301—2314 ... 32 Part 206
2307 ... 32 Part 163
2403 ... 48 Part 246
2665 ... 32 Part 265
2667 ... 32 Part 265
2671 ... 32 Part 265
2774 ... 4 Part 93
3012 ... 32 Part 634
5031 ... 32 Parts 719, 755
7204 ... 32 Part 69
7364 ... 32 Part 163

10 U.S.C.—Con. CFR
7420 ... 15 Part 799
7430 ... 15 Part 799
8012 ... 32 Parts 852, 953

12 U.S.C.
1441a ... 12 Part 1680
1715u ... 24 Part 203
1791 ... 12 Part 747
1795c ... 12 Part 747
1811—1831d ... 12 Part 324
1819 ... 12 Part 308
1844 ... 12 Part 263
1972 ... 12 Part 308

15 U.S.C.
19 ... 12 Part 263
20 ... 49 Part 1010
77 ... 17 Part 230
77a et seq ... 17 Part 230
77b—77h ... 17 Parts 230, 240
77c ... 17 Part 239
77f—77h ... 17 Parts 239, 249
77j ... 17 Part 239, 249
77r ... 17 Part 201
77s ... 17 Parts 239, 249
77t ... 17 Part 240
77u ... 17 Part 201
77aaa et seq ... 17 Parts 230, 240
77eee ... 17 Parts 230, 240
77ggg ... 17 Parts 230, 240
77nnn ... 17 Parts 230, 240
77sss—77uuu ... 17 Part 240
77sss ... 17 Part 239
77ttt ... 17 Part 230
77uuu ... 17 Part 230
78 ... 17 Part 240
78-3 ... 17 Part 240
78a et seq ... 17 Parts 230, 240
78b—78c ... 17 Part 240
78c ... 17 Part 239
78d-1 ... 17 Part 229
78d-1—78d-2 ... 17 Parts 230, 240
78e—78k-1 ... 17 Part 240
78f—78g ... 17 Part 230
78i—78j ... 17 Parts 229, 230
78l ... 17 Part 249
78m—78o ... 17 Part 240
78n ... 17 Parts 239, 249
78o-3 ... 17 Parts 201, 240
78o-4 ... 17 Part 240
78o-5 ... 17 Part 240
78p ... 17 Parts 229, 230
78q—78q-1 ... 17 Part 240
78s ... 17 Part 230
78u ... 17 Part 230
78w ... 12 Part 308
17 Parts 230, 240
78x ... 17 Part 201
78cc ... 17 Part 240
78ee ... 17 Parts 230, 240

15 U.S.C.—Con.	CFR
78fff	17 Part 240
79a et seq	17 Part 230
79c	17 Parts 201, 230
79e	17 Parts 230, 240
79e—79g	17 Part 239
79j	17 Part 210
79j—79n	17 Part 239
79l	17 Part 240
79n	17 Parts 230, 240
79q	17 Part 239
79q—79r	17 Part 240
79r	17 Part 230
79t	17 Parts 230, 239
80a-1 et seq	17 Part 230
80a-8	17 Part 240
80a-20	17 Part 230
80a-23	17 Part 240
80a-29—80a-30	17 Part 240
80a-37a	17 Part 210
80a-41	17 Parts 230, 240
80b-1 et seq	17 Part 230
80b-3	17 Part 201
80b-3—80b-4	17 Parts 230, 240
80b-9	17 Parts 230, 240
80b-11	17 Parts 230, 240
80c-39	17 Parts 230, 240
80w-37	17 Part 240
80a-33	17 Part 270
205a—205k	32 Part 209
205a et seq	15 Part 19
631	13 Part 125
634	13 Part 125
637	13 Part 125
644	13 Part 125 28 Part 0
697	13 Part 108
714b	7 Parts 719, 1472, 2400
714c	7 Parts 719, 1472
714g—714h	7 Part 2400
1191-1204	16 Part 1028
1203	16 Part 1604
1211-1214	16 Part 1028
1261-1274	16 Part 1028
1397	49 Part 574
1471-1476	16 Part 1028
1476	16 Part 1704
1512	15 Part 19
2051-2081	16 Part 1028
3301—3422	18 Part 284
3301—3432	18 Part 2
3710	15 Part 19
16 U.S.C.	
113—136	36 Part 293
460	32 Part 265
528—531	36 Part 293
577—577c	36 Part 293
670 et seq	32 Part 265
1247	49 Part 1105
1531 et seq	32 Part 265

16 U.S.C.—Con.	CFR
3371—3378	25 Part 244
3801	7 Part 704
3801—3823	7 Part 12
3831—3844	7 Part 704
7151	50 Part 60
17 U.S.C.	
111	37 Part 201
115	37 Part 201
116	37 Part 201
408	37 Part 201
409	37 Part 201
410	37 Part 201
701—702	37 Part 211
18 U.S.C.	
704	32 Part 507
798	32 Part 299a
799	14 Part 1211
926	27 Part 55
1165	25 Part 244
2254	28 Part 0
2510 et seq	15 Part 799
3621	28 Part 0
3624	28 Part 0
4001	28 Parts 0, 546
4041	28 Part 0
4042	28 Parts 0, 546
4044	28 Part 0
4081	28 Part 546
4082	28 Parts 0, 546
4126	28 Part 546
4201 et seq	28 Part 0
4241 et seq	28 Part 0
5015	28 Parts 522, 541, 542, 546
5031—5042	28 Part 571
5039	28 Part 546
6003	28 Part 0
19 U.S.C.	
81h	15 Part 400
1565	19 Part 125
1620	19 Part 161
1671—1677	19 Part 207
21 U.S.C.	
71 et seq	9 Parts 301-306, 308, 311-316, 320-322, 329
451—470	9 Part 318
457	9 Part 317
601 et seq	9 Parts 301-306, 308, 311-316, 319-322, 325, 327, 329
621	9 Parts 304, 307, 331, 335
661	9 Part 331
695	9 Part 307
871 et seq	28 Part 0
878	28 Part 0
881	28 Part 0
881 note	28 Part 50

21 U.S.C.—Con. CFR
904 ..... 28 Part 0
965 ..... 28 Part 0
22 U.S.C.
263a ..... 28 Part 0
1621—1645o ..... 28 Part 0
1622 note ..... 28 Part 0
2780 ..... 22 Part 126
3201 et seq. ..... 15 Parts 771, 774, 799
5001 et seq. ..... 15 Parts 771, 773, 779, 785, 786, 799
5067 ..... 22 Part 126
23 U.S.C.
104 ..... 23 Part 172
142 note ..... 49 Part 27
307 ..... 23 Part 172
25 U.S.C.
2 ..... 25 Part 244
9 ..... 25 Part 244
396 et seq. ..... 30 Part 216
26 U.S.C
4061 ..... 26 Part 142
7805 ..... 26 Parts 45, 138, 146, 147, 154
9006 ..... 11 Part 9006
28 U.S.C.
509 ..... 28 Part 546
510 ..... 28 Part 546
515 ..... 28 Part 0
516 ..... 28 Part 0
517 ..... 28 Part 0
519 ..... 28 Part 0
524 ..... 28 Part 0
542 ..... 28 Part 0
543 ..... 28 Part 0
552 ..... 28 Part 0
552a ..... 28 Part 0
569 ..... 28 Part 0
29 U.S.C.
201—219 ..... 29 Part 778
213 ..... 29 Part 541
794 ..... 41 Part 51-9
30 U.S.C.
21a ..... 32 Part 235
22 ..... 32 Part 235
181 et seq. ..... 32 Part 235
185 ..... 15 Part 799
351 et seq. ..... 32 Part 235
601 et seq. ..... 32 Part 235
1001 et seq. ..... 32 Part 235
1601 et seq. ..... 32 Part 235
2101 et seq. ..... 30 Part 210
31 U.S.C.
483a ..... 29 Part 1610
32 Parts 288, 289
711 ..... 4 Part 93
1108 ..... 28 Part 0
3701 ..... 7 Part 1900
3801 et seq. ..... 28 Part 0
7501 et seq. ..... 15 Part 8a
7501 note ..... 32 Part 266

CFR
32 U.S.C.
716 ..... 4 Part 93
33 U.S.C.
466—466k ..... 9 Parts 302-305, 311, 314-316, 321, 329
1254 ..... 9 Part 309, 310, 318, 381
1312 ..... 46 Part 91
1319 ..... 40 Part 22
38 U.S.C.
3202 ..... 38 Part 13
3203 ..... 38 Part 13
3311 ..... 38 Part 13
39 U.S.C.
402 ..... 39 Part 224
40 U.S.C.
471 ..... 32 Part 235
486 ..... 7 Part 2400
42 U.S.C.
216 ..... 42 Part 417
276 ..... 42 Part 4
280b-7 ..... 42 Part 59a
289c ..... 42 Part 64
300e—300e-17 ..... 42 Part 417
301 ..... 45 Part 233
302 ..... 45 Part 235
303 ..... 45 Part 235
442 ..... 7 Parts 1807, 1890t
602—603 ..... 45 Part 234
602 ..... 45 Parts 233, 235
602 note ..... 45 Part 233
606 ..... 45 Parts 233, 234
607 ..... 45 Part 233
1202 ..... 45 Parts 233, 235
1203 ..... 45 Part 235
1320a-1 ..... 42 Part 413
1320b-7 ..... 42 Part 433
1352 ..... 45 Parts 233, 235
1353 ..... 45 Part 235
1382 ..... 45 Part 235
1382 note ..... 45 Part 233
1383 ..... 45 Part 235
1385x ..... 42 Part 413
1395 ..... 42 Part 483
1395i ..... 42 Part 483
1395m ..... 42 Part 413
1395x ..... 42 Parts 483, 489
1395y ..... 42 Part 1001
1395cc ..... 42 Part 1001
1395hh ..... 42 Part 483
1396a ..... 42 Part 483
1427g ..... 24 Part 965
1437-1437q ..... 24 Part 904
1437c ..... 24 Part 966
1437 note ..... 24 Part 966
1441a ..... 24 Part 291

42 U.S.C.—Con. CFR
1480...7 Parts 1807, 1864, 1890t, 1927, 1945
1602.....45 Part 233
1980.....7 Part 1924
2000d-1.....32 Part 300
2139.....15 Parts 770, 772, 787
2139a.....15 Parts 773, 799
2454.....14 Part 1205
2455.....14 Part 1211
2456.....14 Part 1211
2473.....14 Part 1211
2942.....7 Part 1924
3501 et seq.....9 Part 303
3535.....24 Part 200
3601 et seq.....32 Part 301
4321—4335.....32 Part 214
4332.....41 Part 51-6
4341—4347.....32 Part 214
5301—5320.....24 Part 570
5801 et seq.....10 Part 745
5851.....10 Part 40
6212.....15 Part 799
6362.....49 Part 1106
6991.....40 Part 22
6992.....40 Part 22
7101—7352.....18 Part 284
7401—7642.....40 Part 81
7671c.....40 Part 82
7671f.....40 Part 82
7671n.....40 Part 82
8201 et seq.....10 Part 435
8255.....10 Part 435
9601—9657.....40 Part 300
9861—9868.....34 Part 215

43 U.S.C.
155 et seq.....32 Part 235
315.....43 Part 5400
423.....43 Part 5400
1354.....15 Part 799
1457.....25 Part 244
1732.....43 Part 9230
1733.....43 Part 9230
1740.....43 Part 9230
1761-1771.....43 Part 9230

44 U.S.C.
3504.....27 Part 55

45 U.S.C.
15.....49 Part 231
228b.....20 Parts 208, 230
228j.....20 Parts 208, 230, 236, 240
231.....20 Part 216
231a.....20 Part 216
231h.....20 Part 209
231l.....20 Part 209
355.....20 Part 348
362.....20 Part 348

CFR

46 U.S.C.
466.....15 Part 799
820.....46 Part 222
927.....46 Part 67
1111—1114.....46 Part 327
1114.....46 Part 222
1241a.....46 Part 327
12121.....46 Part 67

46 U.S.C. Appendix
91.....19 Part 4
104.....19 Part 4
313-314.....19 Part 4
705.....46 Part 221
1707-1709.....46 Part 580
983.....46 Part 67
11149.....46 Part 221

47 U.S.C.
153—155.....47 Part 64
154.....47 Part 0
201—205.....47 Part 64
211.....47 Part 64
218-220.....47 Part 64
218.....47 Part 64
303.....47 Parts 0, 64
332.....47 Part 90

49 U.S.C.
106.....14 Parts 71, 75, 91
1301.....14 Part 91
1302.....14 Part 272
1302-1303.....14 Part 93
1303.....14 Part 91
1341.....14 Part 11
1343.....14 Parts 11, 171
1344.....14 Part 91
1346.....14 Parts 129, 171
1347.....14 Part 1
1348.....14 Parts 1, 11, 45, 71, 75, 91, 93, 101, 103, 105, 137, 171
1352—1355.....14 Part 91
1354.....14 Parts 43, 65, 93, 107, 108, 129, 135, 141
1355.....14 Parts 65, 135, 141, 171
1356.....14 Parts 107, 108, 129
1357.....14 Parts 1, 107, 108, 129
1358.....14 Part 107, 129
1372.....14 Parts 1, 101
1401—1405.....14 Part 11
1401.....14 Parts 45, 91, 171
1402.....14 Part 45
1421.....14 Parts 65, 93, 108, 129, 141
1421-1431.....14 Part 11, 91, 135
1421—1430.....14 Parts 1, 43, 107, 171
1421.....14 Parts 45,

49 U.S.C.—Con. CFR
101, 103, 105, 127, 137
1422 ..... 14 Parts 65, 103, 127, 141
1423 ..... 14 Parts 45, 103, 127
1424 ..... 14 Parts 93, 108, 127
1425 ..... 14 Part 127
1427 ..... 14 Parts 65, 137, 141
1430 ..... 14 Part 127
1432 ..... 14 Part 1
1442 ..... 14 Parts 1, 101
1443 ..... 14 Parts 1, 101
1471 ..... 14 Part 91
1472 ..... 14 Parts 1, 91, 101, 171
1481 ..... 14 Part 11
1502 ..... 14 Parts 11, 91, 129, 135, 171
1510 ..... 14 Part 1, 91, 101
1511 ..... 14 Parts 108, 129
1522 ..... 14 Part 1, 45, 91, 101, 129, 171
1612 ..... 49 Part 27
1652 ..... 14 Part 1
1655 ..... 14 Parts 1, 141
1657 ..... 14 Part 1
1801 et seq ..... 49 Part 386
2121—2125 ..... 14 Part 91
2501 et seq ..... 49 Part 386
10321 ..... 49 Part 1106
10521 ..... 49 Part 1061
11701 ..... 49 Part 1061

49 U.S.C. Appendix
1301 ..... 14 Part 91
1433 ..... 14 Part 91
2157 ..... 14 Part 91
2158 ..... 14 Part 91
2402 ..... 14 Part 93
2424 ..... 14 Part 93

50 U.S.C.
404 ..... 44 Part 326
797 ..... 32 Part 852
1431 ..... 32 Part 163
1701 et seq ..... 15 Part 777
1702 ..... 15 Parts 778, 775, 779, 785, 786, 787, 799
1704 ..... 15 Parts 775, 778, 779, 785, 786, 787, 799

50 U.S.C. Appendix
1989b ..... 28 Part 0
2001—2017p ..... 28 Part 0
2061 et seq ..... 44 Part 326
2091 ..... 32 Part 163
2152 ..... 32 Part 163
2287 ..... 32 Part 188
2401 et seq ..... 37 Part 5
2406 ..... 7 Part 20

CFR
U.S. Statutes at Large:
15 Stat.
673 ..... 25 Part 244
34 Stat.
1260 ..... 9 Parts 301, 302, 304.306, 308, 311–315, 320–322, 329
584 ..... 16 Part 1604
1673 ..... 16 Part 1704
43 Stat.
476 ..... 25 Part 177
45 Stat.
210 ..... 25 Part 177
211 ..... 25 Part 177
48 Stat.
1072—1073 ..... 47 Part 64
1077—1078 ..... 47 part 64
49 Stat.
1039 ..... 25 Part 177
1985–87 ..... 46 Part 327
50 Stat.
875 ..... 43 Part 5460
57 Stat.
45 ..... 46 Part 327
62 Stat.
273 ..... 25 Part 176
1072 ..... 7 Part 1493
66 Stat.
173 ..... 8 Part 242
208 ..... 8 Part 242
214 ..... 8 Part 242
235 ..... 8 Part 242
69 Stat.
367 ..... 43 Part 5460
80 Stat.
926 ..... 50 Part 60
82 Stat.
750 ..... 7 Part 760
84 Stat.
1361 ..... 7 Part 760
85 Stat.
531 ..... 26 Part 142
532 ..... 26 Part 142
87 Stat.
223 ..... 7 Part 760
88 Stat.
1—3 ..... 32 Part 295
797 ..... 32 Part 207
1896 et seq ..... 32 Part 293
89 Stat.
579 ..... 45 Part 233
91 Stat.
847 ..... 22 Part 42
22 Part 41
92 Stat.
3174 ..... 26 Part 138

CFR

96 Stat.
324 ..... 45 Part 233
97 Stat.
365 ..... 45 Part 233
100 Stat.
82 ..... 15 Part 2301
1972 ..... 45 Part 205
3537 ..... 8 Part 242
101 Stat.
1812 ..... 45 Part 233
102 Stat.
2377 ..... 45 Part 205
103 Stat.
2099 ..... 20 Part 655
2103 ..... 20 Part 655
104 Stat.
1427 ..... 5 Part 531
1462 ..... 5 Part 530
4978 ..... 8 Part 242
5067 ..... 22 Parts 40, 41, 43
5134 ..... 37 Part 201

Public Laws:

86-36 ..... 32 Part 299a
88-290 ..... 32 Part 299a
91-513 ..... 28 Part 0
93-400 ..... 32 Part 207
93-502 ..... 32 Parts 295, 299a, 1285
95-87 ..... 30 Part 706
95-250 ..... 29 Part 92
95-618 ..... 26 Part 138
95-619 ..... 40Part 600
96-511 ..... 19 Part 125
97-145 ..... 15 Parts 769, 799
97-449 ..... 14 Parts 1, 11, 45, 71, 75, 93, 105, 121, 127, 135
98-38 Part 3
99-64 ..... 15 Parts 772, 776, 786, 799
99-495 ..... 18 Part 4
99-509 ..... 18 Part 381
45 Part 205
99-570 ..... 32 Part 290
99-591 ..... 5 Part 1620
99-603 ..... 45 Part 233
99-662 ..... 19 Part 24
100-77 ..... 24 Parts 576, 882
100-202 ..... 13 Part 125
100-203 ..... 7 Part 1610
100-238 ..... 5 Part 1620
100-387 ..... 7 Part 1980
100-418 ..... 15 Parts 768, 786, 799

Public Laws—Con. CFR
100-485 ..... 45 Parts 205, 233, 234
100-628 ..... 24 Part 882
100-656 ..... 13 Part 121
101-73 ..... 12 Part 308
101-82 ..... 7 Part 1477
101-165 ..... 32 Part 199
101-203 ..... 28 Part 0
101-336 ..... 49 Part 37
101-509 ..... 5 Part 530
7 Part 1980
101-513 ..... 5 Part 890
101-647 ..... 12 Part 19
101-650 ..... 37 Part 201

Executive Orders:

10480 ..... 32 Part 163
10789 ..... 32 Part 163
1222 ..... 36 Part 1152
10577 ..... 5 Parts 305, 754
10952 ..... 32 Part 188
11222 ..... 35 Part 255
11247 ..... 28 Part 50
11267 ..... 28 Part 0
11300 ..... 28 Part 0
11315 ..... 5 Part 305
11322 ..... 22 Part 126
11490 ..... 32 Part 188
11491 ..... 5 Part 754
11514 ..... 32 Part 214
11717 ..... 41 Part 101-33
11721 ..... 5 Parts 530, 531
11893 ..... 41 Part 101-33
11919 ..... 28 Part 0
12002 ..... 15 Part 799
12058 ..... 15 Part 773
12065 ..... 5 Part 2500
12114 ..... 32 Part 197
12148 ..... 44 Part 326
12214 ..... 15 Parts 771—773, 799, 787
12525 ..... 15 Parts 768, 769, 772, 775, 776, 778, 779, 787, 799
12532 ..... 15 Parts 771, 772, 773, 779, 786, 787, 799
12571 ..... 15 Parts 771, 772
22 Part 126
772, 773, 779, 786, 799
12735 ..... 15 Parts 771—774, 787
12769 ..... 15 Parts 771, 774

Reorganization Plans:

1950 Plan No. 3 ..... 25 Part 244
1978 Plan No. 3 ..... 44 Part 326

1990

55 FR Page	
39911–40150	Oct. 1
40151–40374	2
40375–40644	3
40645–40786	4
40787–41050	5
41051–41176	9
41177–41328	10
41329–41484	11
41485–41656	12
41657–41822	15
41823–41978	16
41979–42178	17
42179–42344	18
42345–42550	19
42551–42694	22
42695–42830	23
42831–42952	24
42953–43080	25
43081–43318	26
43319–45590	29
45591–45794	30
45795–46032	31
46033–46186	Nov. 1
46187–46492	2
46493–46640	5
46641–46786	6
46787–46932	7
46933–47044	8
47045–47300	9
47301–47454	13
47455–47728	14
47729–47838	15
47839–48092	16
48093–48214	19
48215–48590	20
48591–48826	21
48827–49018	23
49019–49244	26
49245–49388	27
49389–49496	28
49497–49602	29
49603–49870	30
49871–49978	Dec. 3
49979–50152	4
50153–50314	5
50315–50534	6
50535–50670	7
50671–50810	10
50811–51098	11
51099–51264	12
51265–51384	13
51385–51682	14
51683–51894	17
51895–52036	18
52037–52166	19
52167–52264	20
52265–52830	21
52831–52980	24
52981–53134	26
53135–53268	27
53269–53486	28
53487–53618	31

1991

56 FR Page	
1–162	Jan. 2
163–354	3
355–478	4
479–624	7
625–770	8
771–942	9
943–1080	10
1081–1344	11
1345–1482	14
1483–1558	15
1559–1720	16
1721–1910	17
1911–2124	18
2125–2424	22
2425–2664	23
2665–2834	24
2835–3000	25
3001–3194	28
3195–3394	29
3394–3758	30
3759–3960	31
3961–4172	Feb. 1
4173–4522	4
4523–4706	5
4707–4926	6
4927–5150	7
5151–5304	8
5305–5646	11
5647–5738	12
5739–5922	13
5923–6260	14
6261–6548	15
6549–6788	19
6789–6938	20
6939–7298	21
7299–7550	22
7551–7782	25
7783–8100	26
8101–8256	27
8257–8680	28
8681–8904	Mar. 1
8905–9120	4
9121–9268	5
9269–9580	6
9581–9834	7
9835–10140	8
10141–10356	11
10357–10502	12
10503–10770	13
10771–11052	14
11053–11346	15

11347-11498	18
11499-11650	19
11651-11904	20
11905-12108	21
12109-12332	22
12333-12440	25
12441-12642	26
12643-12832	27
12833-13064	28
13065-13260	29
13261-13390	Apr. 1
13391-13574	2
13575-13748	3
13749-14008	4
14009-14186	5
14187-14302	8
14303-14458	9
14459-14632	10
14633-14837	11
14837-15032	12
15033-15270	15
15271-15480	16
15481-15798	17
15799-15978	18
15979-16260	19
16261-18486	22
18487-18668	23
18669-18996	24
18997-19250	25
19251-19520	26
19521-19788	29
19789-19916	30
19917-20100	May 1
20101-20330	2
20331-20516	3
20517-21062	6
21063-21254	7
21255-21438	8
21439-21588	9
21589-21912	10
21913-22104	13
22105-22294	14
22295-22628	15
22629-22820	16
22821-23000	17
23001-23188	20
23189-23488	21
23489-23642	22
23643-23772	23
23773-23990	24
23991-24128	28
24129-24332	29
24333-24670	30
24671-25004	31
25005-25344	June 3
25345-25608	4
25609-25992	5
25993-26322	6
26323-26588	7
26589-26758	10
26759-26894	11
26895-27188	12
27189-27402	13
27403-27686	14
27687-27888	17
27889-28032	18
28033-28306	19
28307-28466	20
28467-28682	21
28683-28814	24
28815-29166	25
29167-29398	26
29399-29558	27
29559-29888	28
29889-30306	July 1
30307-30482	2
30483-30678	3
30679-30856	5
30857-31042	8
31043-31304	9
31305-31532	10
31533-31854	11
31855-32060	12
32061-32318	15
32319-32498	16
32499-32950	17
32951-33188	18
33189-33366	19
33367-33702	22
33703-33838	23
33839-34002	24
34003-34140	25
34141-35798	26
35799-35996	29
35997-36078	30
36079-36722	31
36723-36996	Aug. 1
36997-37138	2
37139-37266	5
37267-37452	6
37453-37640	7
37641-37820	8
37821-38070	9
38071-38318	12
38319-40218	13
40219-40480	14
40481-40742	15
40743-41054	16
41055-41280	19
41281-41430	20
41431-41620	21
41621-41746	22
41747-41918	23
41919-42220	26
42221-42522	27
42523-42676	28
42677-42918	29
42919-43546	30

43547-43688	Sep. 3
43689-43860	4
43861-43994	5
43995-45880	6
45881-46106	9
46107-46220	10
46221-46364	11
46365-46522	12
46523-46718	13
46719-46976	16
46977-47122	17
47123-47350	18
47351-47670	19
47671-47898	20
47899-48094	23
48095-48414	24
48415-48722	25
48723-49130	26
49131-49386	27
49387-49660	30
49661-49836	Oct. 1
49837-50028	2
50029-50234	3
50235-50472	4
50473-50642	7
50643-50808	8
50809-51144	9
51145-51316	10
51317-51630	11
51631-51822	15
51823-51964	16
51965-52186	17
52187-52442	18
52443-54528	21
54529-54770	22
54771-55050	23
55051-55194	24
55195-55436	25
55437-55594	28
55595-55794	29
55795-55976	30
55977-56144	31
56145-56288	Nov. 1
56289-56460	4
56461-56566	5
56567-56918	6
56919-57230	7
57231-57480	8
57481-57572	12
57573-57792	13
57793-57968	14
57969-58172	15
58173-58298	18
58299-58490	19
58491-58634	20
58635-58840	21
58841-59204	22
59205-59848	25
59849-60044	26
60045-60892	27
60893-61108	29
61109-61346	Dec. 2
61347-63398	3
63399-63626	4
63627-63860	5
63861-64184	6
64185-64468	9
64469-64550	10
64551-64700	11
64701-64938	12
64939-65170	13
65171-65414	16
65415-65676	17
65677-65796	18
65797-65978	19
65979-66338	20
66339-66556	23
66557-66778	24
66779-66952	26
66953-67138	27
67139-67466	30
67467-67716	31

○

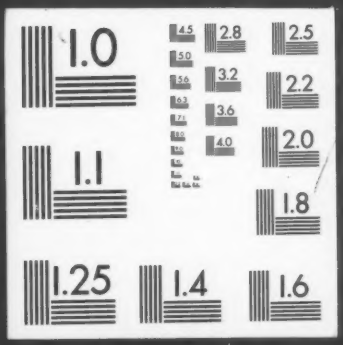
1.0
4.5
2.8
2.5
5.0
5.6
3.2
2.2
6.3
7.1
3.6
8.0
4.0
2.0
1.1
1.8
1.25
1.4
1.6